WEATHER
Tonight: Mainly Clear
Tuesday: Sunny, Cooler

Victoria Times

TODAY'S NEWS TODAY
News 382-3131
Classified 386-2121

91st YEAR, No. 88 ★★ VICTORIA, B.C., MONDAY, SEPTEMBER 23, 1974 15 CENTS DAILY, 20 CENTS SATURDAY

★ SPORTS ★

The way Team Canada coach Billy Harris sees it, Russia is on the verge of becoming the world's top hockey power because there are 20,000 players in the Soviet Union and they're well motivated. The eight-game summit series resumes this afternoon in Vancouver at 5 with each club holding one victory and a tie. Page 12.

Elsewhere on today's sports pages:

B.C. Lions coach Eagle Keyes is ecstatic over the offensive power his team showed in a 28-10 victory over Winnipeg Blue Bombers in a Canadian Football League game on the weekend. He was especially pleased with the play of Lou Harris and the offensive line. Page 12.

Victoria Cougars play their second exhibition game of the season against Kamloops Chiefs tonight at Memorial Arena after downing the Chiefs 5-1 Sunday. Cougars are expected to be one of the physically toughest teams in the Western Canada Junior Hockey League this season, but they also showed signs of scoring ability and good goaltending in Sunday's victory. Page 12.

The Roaring 20s returned on the weekend, leaving Vancouver Canucks' manager-coach Phil Maloney pleased after a 4-1 National Hockey League exhibition triumph over Los Angeles Kings. The Roaring 20s is a line of Gregg Boddy, Gerry O'Flaherty and Dave Dunn, who wear sweater numbers 22, 23 and 24, respectively, and they accounted for three of the Vancouver goals. Page 13.

Rule changes to make stock car racing more competitive at Western Speedway are likely next season after the track completed its season with another victory by Gary Kershaw, his 15th of the year. Page 10.

Levi Stands Firm On $100M Deficit

By KIT COLLINS
Times Staff

Unforeseen increases in salaries, new programs, social assistance case loads, an $11 million clerical error and a bulky, inefficient budgeting predictions system "we inherited from the previous government" are responsible for the $100 million over-run, Human Resources Minister Norm Levi said today.

Speaking for 25-minutes from a statement loaded with budget-figure rationale, Levi faced the press and promised he would not resign over the budgeting fiasco.

He dared municipalities to pay their $5,500,000 share or "we can go back to the Socred system where the municipalities paid 20 per cent of the welfare costs in the province," instead of the present 10 per cent.

"The mayors and the municipalities know full well that there have been no changes made in estimating procedures for social assistance payments and over-runs have occurred in each year for at least the last eight years."

Figures submitted to the press to back up the minister's statement claimed a 23.7 per cent over-run in 1972-73 and a 36 per cent over-run in 1970, compared with the 14.4 per cent in 1973-74.

"If the Union of B.C. Municipalities wants the old system of municipalities assuming a larger share of the total social allowance payments, then I will recommend that to the government," he said.

Lashing out at federal officials for their reaction to the budgeting error, which will cost them some $35 to $45 million, Levi said:

"I'm responsible for the department and I don't intend to resign. (Federal Revenue Minister) Ron Basford's demand for us to show the federal government our books shows he doesn't know what's going on anyway.

"Our expenditures are already examined by federal auditors. When dealing with behavior you can't be exactly on all the time."

Levi said the over-run was in projected expenditures and "the public must understand these monies have not actually been spent."

He attributed the largest over-run of $44,919,000 in social allowances to a 16 per cent increase in the number of people receiving assistance and a rate increase of $20 per month July 1 "after spending estimates had already been announced in February."

Increased cost of living and "an error made in calculating social assistance costs" created an underestimate of some $11 million to social assistance rates and were not included in the projections, he said.

"Because of the manual system of information reporting, much of it in municipal offices, caseload data is always two to three months old. We are dealing with increasing family caseloads and no doubt, the effects of inflation are a serious contributing factor."

Other budget over-run breakdowns and reasons included:

—Mincome, $22,880,000 over-run, was a program "so new that our researchers had no models in our jurisdictions with which to estimate the number of people eligible;

—Medical services and pharmacare, $2,555,000, due to unforeseen factors . . . "in part related to the energy crisis when the price of drugs

See LEVI Page 2

TEDDY WON'T RUN IN '76

BOSTON (AP) — Senator Edward Kennedy said today he will not be a candidate for president or vice-president in 1976. "I will not accept the nomination. I will not accept a draft," he said, adding: "My primary responsibilities are at home."

The Massachsetts Democrat said his decision is final and unconditional.

"I would be unable to make a full commitment to a campaign for the presidency," he said.

Kennedy, 42, brother of the late President John Kennedy and the late Senator Robert Kennedy, both of whom were assassinated, said he made the decision after discussing it with his wife.

Immediately following the Kennedy announcement Sen. Henry M. Jackson (Dem.—Wash.) said he will step up his efforts to win the 1976 Democratic presidential nomination.

Bennett Slams Labor Leaders

By LINDA HUGHES
Times Staff

HARRISON HOT SPRINGS — Social Credit leader Bill Bennett opened a party policy workshop here today by denouncing the B.C. labor movement for not participating in the Socred's "new approach to politics."

Labor leaders were invited to attend the two-day policy discussion as "resource people" but refused, said Bennett, because of the Social Credit party's record in government.

"Labor as a bloc has chosen to isolate itself from this convention," he told about 200 people at the workshop's opening session early this morning.

The Scoreds wanted representatives from all groups of B.C. society to broaden the base of its philosophy, he said, and labor leaders, by refusing to attend and help build a Socred policy, are being irresponsible.

Labor and the B.C. Teachers' Federation were two of the most active groups working against Social Credit in the last election, said Bennett, but the BCTF, because its aim is better education in B.C., agreed to attend.

Other organizations, such as the medical and dental professions are also attending and have shown "more responsibility to their members and to the people of B.C."

He added, however, that the doors of Social Credit are always open to labor and other groups who wish to participate in the development of party policy.

The blast at labor was the only spark in a lacklustre beginning to the workshop sessions.

Surrounded by Roman busts and draped curtains in "Caesar's Forum" of the Harrison Hotel, Socred party president Grace McCarthy began the session by assuring delegates they represent "a concern for freedom of the individual and freedom of speech for the people of B.C."

The 90 "resource people" who acepted the invitation to join about 150 party members in policy discussion are attending "on behalf of the people of B.C. and are reflecting the concerns of the people," the former Socred cabinet member said.

McCarthy read a prepared speech from former Social Credit attorney general Robert Bonner—absent because of an appendix operation—in which he called the session a "fresh beginning in the task of restoring control of the government of the province to the great majority of British Columbians who reject the extreme of both the left and the right."

Bennett's own speech reiterated his year-old commitment to building a new Social Credit party "not locked into the past."

"After the defeat of the Social Credit government in 1972, there was never the intention to look back or to dwell on the past," he said.

Harrison was chosen as the site for the workshop because it has no distractions, said Bennett.

But guests who began arriving Sunday night found the neo-Roman atmosphere of the

See SOCRED Page 2

Arabs Risk World Slump Ford Warns

Times News Services

President Ford, in one of his harshest speeches since taking office, today warned Middle East oil-producing nations that exorbitant prices run the risk of creating worldwide depression and a military confrontation.

"It is difficult to discuss the energy problem without lapsing into doomsday language," Ford told the opening of the ninth World Energy Conference in Detroit. "The danger is clear. It is severe." (See also World Bank's report P. 3).

Elaborating on his warning before the UN General Assembly last week that oil must not be used as a "political weapon," he said a global strategy was needed "to achieve fuel prices which provide a strong incentive to producers but do not seriously disrupt the economies of the consumers."

Warning of a major world economic crisis, U.S. Secretary-of-State Henry Kissinger also called today on Arab oil producers to cut back oil prices, and proposed a concerted U.S. and international effort to meet the planet's long-term food needs.

Kissinger made the appeal in a major, somtimes visionary speech to the 29th UN General Assembly using some of his toughest language on record:

"The early warning signs of a major economic crisis are evident," he said.

"The world is poised on the brink of a return to the unrestrained economic nationalism which accompanied the collapse of the economic order of the Thirties. And should that occur all would suffer—poor as well as rich, producer as well as consumer," he warned.

Ford in his speech underscored the strongest language yet used by an American president in discussing the consequences of massive price hikes by oil-producing countries with a reminder that "throughout history, nations have gone to war over natural advantages such as water, or food, or convenient passages on land or sea."

But he said that in the nuclear age war presents unacceptable risks for all mankind because "any local conflict may escalate to global catastrophe."

AIR CRASH KILLS TWO

A single-engine plane crashed Sunday on Denman Island, about 15 miles southeast of Comox, killing the two sergeants from CFB Comox who were on board.

Dead are pilot - instructor Sgt. R. C. La Fountain, and student-pilot R. A. Jenkins, a spokesman for Victoria Rescue Co-ordination Centre said.

It was not known which man was piloting the Cessna 150.

The spokesman said an investigating team from the Ministry of Transport is expected at the scene today.

UNITED WAY flags were hoisted today at opening ceremonies for the 1974 campaign, held in Centennial Square. The campaign was officially opened by Lieutenant-Governor Walter Owen with mayors of the Greater Victoria area taking part. A musical background was provided by the Reynolds secondary school concert band, directed by Howard Denike.

NEWS BRIEFS

Ford Visit Opposed

TOKYO (UPI) — Japan's 300,000-member Communist party whose mass rioting forced cancellation of the late President Eisenhower's plans to visit Japan 14 years ago declared Monday it will "resolutely oppose" the visit of President Ford to Japan in November.

Indians Take Tolls

BONNERS FERRY, Idaho (AP) — Kootenai Indians planned to begin collecting tolls today from trains as well as cars passing through the land they have claimed in their non-violent war with the U.S. Tribal leaders have deferred any decision on further escalation of their war until late today.

8 Rooms for Nixon

LONG BEACH, Calif. (AP) — Former president Richard Nixon, ailing with phlebitis, checks into hospital today. A bloc of eight private rooms at Long Beach Memorial Hospital Medical Centre was cleared of patients Sunday in readiness for Nixon's arrival.

Large Eggs Drop 14c a Dozen

The price of grade A large eggs fell 14 cents a dozen to 85 cents in Victoria supermarkets today, reacting to a similar decline in wholesale and producer prices.

Medium sized eggs fell 16 cents to 80 cents and small eggs dropped 15 cents to 64 cents a dozen.

Smaller grocery stores are expected to make similar reductions by Tuesday when new orders come in at lower wholesale prices. Grade A large eggs will sell for 89 cents, down from $1.04 and medium A will sell for 84 cents, down from $1 at the smaller stores.

The 14 per cent drop in grade A large eggs was good news for consumers but is looked upon as a disaster by Vancouver Island producers.

The price came down after the British Columbia market was flooded with cheap eggs from the Prairies, mainly Manitoba. The eggs were selling briskly in the Vancouver area. Although none had reached Victoria some were selling in Duncan.

Donna Roy, manager of Fernwood Purity Store, said the price cut was "the best news consumers have had in a long time."

She said her customers recently had shifted to buying medium eggs because of the high cost of eggs.

"The few cents made a great difference. Almost 90 per cent of our egg sales were in medium eggs."

The price cut is expected to bring a swing back to normal heavy buying of grade A large eggs.

Meanwhile Peter Goddard, manager of Claremont Poultry Ltd., said he will lose about $4,000 because he purchased eggs at 79 cents a dozen last week and can only sell them for 80 cents this week and he must add about 12 cents a dozen for handling charges. He figures a loss of 11 cents a dozen for his stock on hand.

The 12 cents includes 6 cents for each egg carton, up from 4 cents in January. Boxes for packing 15 cartons (dozen) of eggs cost 25 cents each.

Other costs include labor and machinery.

Goddard is also an egg producer with 28,000 chickens on his Claremont farm.

He said Vancouver Island producers were making about 5 cents a dozen with producer

See EGGS Page 2

SOOKE ADDED TO TIDE LIST

Starting today, Times Tide Tables on Page 2 will include Sooke Harbor for the convenience of sports fishermen in the Pedder Bay to Sheringham Point area.

WORDPLAY

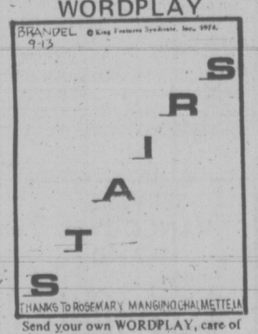

Send your own WORDPLAY, care of this newspaper.

Mostly Familiar Faces

Times Staff

HARRISON HOT SPRINGS — Three former deputy ministers of the B.C. government are here today to help the Social Credit party hammer out a new party policy.

Former deputy mines minister Kenneth Blakey, former deputy minister of water resources A. F. Paget and former deputy labor minister William Sands are among the 90 "resource" people attending the two-day Socred workshop.

The list was kept secret until Sunday and party organizers had promised it would be an exciting group of provincial notables representing a broad spectrum of thought.

There were few surprises on

See FAMILIAR Page 2

WATER BOMBERS FIGHT 3 FIRES

Three forest fires are burning on Vancouver Island and firefighting crews are still working with water bombers to extinguish them.

The fires are located eight miles east of Gold River, 20 miles north of Gold River, and near Port McNeill.

The fire east of Gold River was reported to be the most serious, where about 75 men, aided by several water bombers, are still attempting to stop a 50-acre fire from spreading.

No fires are burning on the southern end of the Island where forestry crews have been out of the woods for five consecutive days while the fire hazard has been extreme.

The hazard in northern portions of the Island now varies from moderate to high, and forest workers are still in the woods in many areas.

Little weather change is expected on the Island for the rest of the week, said Victoria weather office officials, so it is unlikely the hazard will decrease.

No rain has fallen on the southern end of the Island since Sept. 9, they said.

Friday Harbor 'Tea Party'

FRIDAY HARBOR, Wash. (AP) — Irate townspeople have held what one resident called an "old fashioned Boston tea party."

A group of citizens dressed as Indians rushed aboard the ferryboat Kaleetan Sunday and dumped a load of Seattle Post-Intelligencer newspapers into the waters of Puget Sound.

The townspeople were angry about a recent article in the paper which said this San Juan Islands community north of Seattle is "well on the way to becoming a schlock resort."

The article said the town has developed into "what some call the 'arm pit of the San Juans.'"

Between 100 and 150 newspapers were chucked overboard, according to Teresa Nash, 17, a Friday Harbor resident.

"That's about a hundred people who are mad because they didn't get their Sunday P-I," she said.

But some customers bought the papers anyway after they were fished out of the water surrounding the ferry dock.

"They weren't in bad condition, considering they went for a swim," Nash said.

"This is a wonderful community," said Mary Miller in protest of the article published Aug. 18.

The article said many local residents feared Friday Harbor would soon look like the resort dives of southern California or the eastern seaboard.

"The elected people are fairly unsophisticated," the article said.

"Planning hardly exists. Outside money — much of it Californian — is moving in here, buying up things, jacking up real estate prices and opening up shops to sell trash to the tourists."

INDEX

	Page
Births, Deaths	26
Classified	26-36
Comics	23
Entertainment	24
Family	18, 19
Finance	8, 9
Gardening	27
Sports	10-14
TV, Radio	27

. . . And Now Australia: 'CIA Election Funds Offered'

CANBERRA (UPI) — Charges that the U.S. Central Intelligence Agency offered funds to help defeat the Australian Labor government in the last May 18 general elections are contained in a book to be published here in the next few days.

The book, titled "Looking at the Liberals" (the opposition Liberal party), was edited and partly written by Ray Aitcheson, director of Federated Clothing Industries of Australia and a former journalist.

Aitcheson wrote that he was told in Washington during the Australian election campaign that CIA funds were available to help defeat the Labor government of Prime MInister Gough Whitlam. He said the funds would be available without anyone in Australia having to ask for the money or being aware of where it came from.

Aitcheson alleges he was told the American government would have no difficulty giving anonymous money to Australian anti-socialists in any degree required to win. Any one of the big American firms in Australia could be used as a front, he said.

Meanwhile, in New York; William Colby, director of the CIA was involved in the coups which toppled government in Chile and Greece.

In a Time magazine interview, Colby said: "We were not involved in the 1967 coup in Greece or the coup in Chile last year."

Colby said: "Our program in Chile was to sustain the democratic forces against the Allende political forces, which were suppressing various democratic elements in a variety of ways . . . We looked forward to the democratic forces coming to power in the elections of 1976."

He said the CIA continues to engage in political and paramilitary efforts in foreign lands, but at present such operations are in his words "way down."

ROCKY FAVORS NIXON TRIAL

WASHINGTON (UPI) — Vice-President-designate Nelson A. Rockefeller said Monday it would have been his "total inclination" to have allowed former president Nixon to be prosecuted before granting him a full pardon.

Rockefeller offered his views on President Ford's decision to grant Nixon an unconditional pardon in response to a question by chairman Howard Cannon (D—Nev.) of the Senate rules committee which is conducting confirmation hearings for Rockefeller.

Cannon said Ford, in his confirmation hearings as vice-president last year, said he "didn't think the American people would stand" for a pardon of Nixon.

"Would you use the pardon power to prevent or terminate any investigation or prosecution of your predecessor if you became president?" Cannon asked.

"My total inclination is to say no," Rockefeller said. "But I don't want to get into the box my predecessor did, there may be circumstances I don't know. But I share totally the feeling you do — to let the judicial process run."

Rockefeller also said today a revised accounting shows that he and his immediate family have assets totalling $218 million, most of it in trust.

The figure includes $39.5 million in trusts for his wife and children that were not included in previous statements of his financial worth.

He volunteered to put his personal holdings in a blind trust if he is confirmed by Congress as vice-president.

The former New York governor also said that his family controls more than $325 million in oil company stocks, but added in no case do the holdings account for more than 2 per cent of any single oil company.

Cannon said the committee must consider closely "the public policy implications of a nominee whose vast financial holdings touch many segments of the American economic system.

THE BETTER HALF By Barnes

"Well, what do you want to be today ... a cowboy, a baseball player, or a space cadet?"

Eggs Down 14 Cents

prices at 79 cents. The price cut to 65 cents will leave farmers with an apparent loss of about 9 cents for each dozen eggs produced for the rest of the year, he said.

"We will have to do something about it but I don't know what wecan do."

Wholesale prices effective this morning are grade A large 80 cents, down 14 cents, grade A medium 75 cents, down 16 cents and grade A small 61 cents, down 15 cents.

Some supermarkets carry small eggs but most stores stock only medium and large.

Fifi's Victims Bodies Burned

Times News Services

CHOLOMA, Honduras — Troops burned the bodies of thousands of victims of Hurricane Fife today to prevent the outbreak of disease and sent out a desperate appeal for "helicopters and more helicopters" to save an estimated 8,000 persons stranded in villages swarming with deadly snakes.

A spokesman for the national permanet disaster committee said the thousands of homeless victims had not eaten in three days and most of them were clinging to rooftops, high points of ground and even treetops, menaced by pit vipers driven out by the floods.

The national emergency committee has reported at least 5,000 dead, 50,000 homeless and more than $500 million damages in what one civil defence spokesman, termed "the worst moment in the nation's 150-year history."

Correspondent Tim Berry reported from one of the disaster scenes that Honduran authorities had only six helicopters at their disposal and needed at least 40 more.

"Every time they heard my American accent they would ask for helicopters and more helicopters," he added.

In the devastated village of Olanchito, rescue worker Max Sorto Batres reported swollen waters dragging "human beings, both dead and alive, as well as animals, houses and people" down the Aguan river.

"There are people in treetops, on roofs, and on rafts still waiting to be rescued," he said.

Correspondent Jonathan Roussel flew over battered northern Honduras and reported columns of black smoke rising from dozens of impromptu funeral pyres in devastated towns.

Officials in Choloma, a farming town of 20,000 persons, estimate at least one-tenth of the population was killed by Fifi, most of them buried alive under tons of mud.

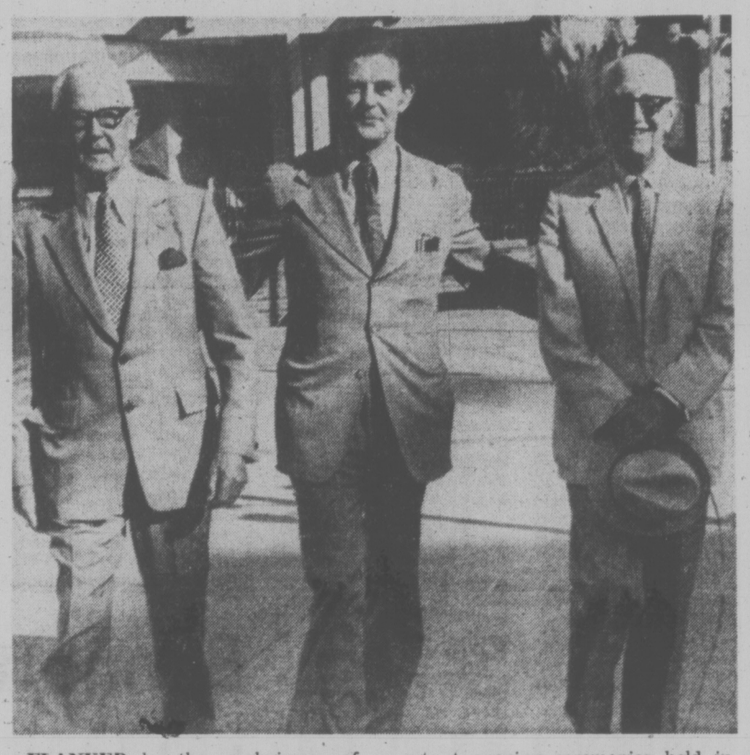

FLANKED by the co-chairmen of Victoria's first United Way campaign in 1957, Fred McGregor, at left, and R. B. Ker, this year's campaign chairman Peter Darling strides out at opening ceremonies held in Centennial Square today. A target of $698,000 has been set, 10 per cent more than the 1973 objective.

Socred Meeting

Continued from Page 1

expensive middle-class resort offers a wide-variety of distractions.

An $8.50-a-plate smorgasbord attracted many delegates to the hotel's elegant dining room and three swimming pools were put to good use during the evening and early this morning.

The hotel brochure lists facilities including boating, a card room, curling and skating, cycling, golf, games room, tennis, water skiing, planes, ping pong, horseshoes, and hayrides.

Bennett told his chuckling audience this morning, however, there are no television or radio sets in the hotel, so less-dedicated delegates cannot sneak away to view the Canada-Russia hockey game.

Peace Price Paid

SAIGON (AP) — The South Vietnamese government gave the international peacekeeping commission $2.8 million today in an effort to bail the agency out of a financial crisis threatening its existence. The commission—composed of Iran, Indonesia, Hungary and Poland — owes a total of $6 million to contractors which provide it with various services.

RENO $49*
VEGAS $55*
RENO - 5 days $93. Includes flight, 4 nights hotel, transfers, drinks, free plays, extras.
VEGAS - 5 days $96. Includes flight, 4 nights "Strip" hotel, transfers, drinks, free plays, extras.
Rates slightly higher Holiday weekends.
JOIN AIRCLUB
Dues still only $15.00
VANCOUVER 689-1511
AC Services, Ltd. 765 Hornby
VICTORIA 384-1108
AC Services Ltd. 534 Broughton
*Plus $10 tax.

Familiar Faces

Continued from Page 1

the list, however, with the exception of Dr. John Bremer, controversial education commissioner hired and fired by the NDP government.

The list includes some old Socred names including former cabinet members Wesley Black, Leslie Peterson and Cyril Shelford.

Other familiar Social Credit names are Saanich Mayor Ed Lum, a former Socred candidate; Dr. Gordon Shrum, co-chairman of B.C. Hydro during the Socred rule; Frank Beinder, former B.C School Trustees executive and long-time party member.

Several B.C. mayors are represented, inluding new UBCM president Kay Grouhel of Ladysmith, Houston Mayor Jack Kemps, Harrison Mayor Edward North and Surrey Mayor William Van der Zalm.

Former provincial Conservative leader Peter Hyndman is another well-known name on the list of delegates.

Operation Snail

PARIS — Road traffic was disrupted in Paris and several other parts of France today when truck drivers began Operation Snail, driving slowly in convoy and sometimes two or three abreast. The go-slow is in support of claims for higher haulage rates, tax concessions on fuel, easier credit and the end of "vexatious" official controls.

Bissons Moving & Storage Ltd.
384-6442
HOUSEHOLD AND APARTMENT MOVING

Levi Stands Firm

Continued from Page 1

increased unpredictably at a rate of 13 to 15 per cent;"

—Child day care, $3,860,000, an increased number of children totalling 16,000 compared to the 2,300 before 1972 being assisted. Levi said the most serious increase in that category related to salary increases. "We cannot expect to develop day care off the backs of low-paid workers;"

—Community grants, $4,865,000, due to the provincial government's decision to take over 80 LIP projects formerly financed by the federal government. "We decided to continue them at a cost of $3 million and the saving of some 600 jobs rather than deny needed services to communities." Levi said there was no cost to municipalities and the over-run would be paid by the provincial government;

—Child maintenance, $13,120,000, because of the number of older children "for whom services were never really available" has increased. Levi said because "many of these facilities have become unionized, staff now are demanding and receiving reasonable salaries;"

—Adult care, $4,790,000, facilities are reported to be subject to increasing costs and general rise in the cost of living;

—Housemaker services and special allowances, $3,229,000, with the over-run caused by expansion and increased costs in the homemakers program;

—General administrative costs, $2,354,000. The major new cost in this section is due to integration of the city welfare and rehabilitation department in Vancouver. Levi said $817,000 of the over-run represents the cost to the province caused by late billing on the part of the city of Vancouver for administrative costs incurred in the previous fiscal year.

"We're relying on information from the field; inherited the system and it takes time to collect the information," Levi said.

He said his department is looking at more sophisticated methods, including one using IBM, "but it takes time to set up."

Levi said the first move to computerized data collecting in the department will be made April 1.

Opposition leader Bill Bennett said in Harrison Hot Springs today he was "shocked" to learn of the NDP's inability to estimate costs "in the one field in which they claim expertise."

He reiterated his demand that the legislature's public accounts committee be called immediately to investigate the welfare budget.

Criticism of Levi's defence was swift in coming from the two minor opposition parties.

"It shows the department is in a mess and the minister is totally inept," said Liberal Pat McGeer.

Tory Hugh Curtis warned that "this province could be heading toward bankruptcy because of the way this government is tossing tens of millions of our dollars around."

the weather

Fall arrived at 3 o'clock this morning but the warm summery weather still prevails across B.C. with more record temperatures set yesterday. A weak surge of more moist and cool Pacific air will however produce lower temperatures at some coastal areas.

Patchy low clouds and fog will also be evident. Some precipitation is expected over the northern coast Tuesday as a weak weather system finally moves into the area. Sunny skies and fairly warm temperatures will continue over the remainder of B.C. during the next two days.

DOMINION PUBLIC WEATHER OFFICE 5 A.M. FORECASTS
Valid Until Midnight Tuesday

Greater Victoria Region: Today and Tuesday, sunny and continuing warm. A few early morning fog patches. Highs 70 to 75. Lows near 50.

Greater Vancouver, Lower Mainland, East Vancouver Island Regions: Today and Tuesday, sunny and continuing warm. A few early morning fog patches in low lying areas. Highs near 70 climbing to near 80 inland. Lows near 50.

North and East Vancouver Island Region: Today, a few morning fog patches otherwise sunny. Highs 65 to 70 along coast and in the eighties inland. Lows tonight in the forties. Tuesday patchy low clouds and fog in the morning and mainly sunny afternoon. Highs 60 to 65 near coast and in the seventies inland.

Temperatures

	Yesterday		
Victoria	78	58	—
Normal	64	50	—
One Year Ago			
Victoria	59	51	.04

Across the Continent

Kenora	47	37	—
Winnipeg	59	38	—
Brandon	62	30	—
Regina	68	41	—
Saskatoon	72	41	—
Prince Albert	67	42	—
North Battleford	75	45	—
Swift Current	71	46	—
Medicine Hat	80	38	—
Lethbridge	78	41	—
Calgary	76	43	—
Edmonton	74	43	—
Penticton	73	43	—
Cranbrook	71	39	—
Castlegar	74	42	—
Prince Rupert	60	47	—
Prince George	71	40	—
Mackenzie	69	38	—
Kamloops	76	47	—
Revelstoke	69	43	—
Blue River	72	37	—
Dawson City	57	38	—
Dease Lake	67	36	—
Fort Nelson	72	44	—
Peace River	72	43	—
Whitehorse	65	34	—
Fort St. John	75	46	—
Yellowknife	54	42	—
Inuvik	38	26	.02
Yellowknife	54	42	.06
St. Johns	71	54	—
Halifax	69	51	.11
St. John	64	43	—
Montreal	54	36	—
Ottawa	49	36	—
Toronto	51	30	—
Churchill	38	32	—
The Pas	56	43	—
Cambridge Bay	34	19	—
	34	19	—
Resolute Bay	24	22	—
Isachsen	20	11	—
Thunder Bay	43	22	—

U.S. Temperatures: Anchorage 52, 44; Detroit 54, 29; Honoluk 87, 72; Chicago 48, 42; Minneapolis 50, 39; New York 72, 47; Miami 85, 77; Boston 67, 49; Washington 74, 50; Los Angeles 93, 68; San Diego 80, 65; San Francisco 57, 52; Denver 78, 44; Las Vegas 94, 71; Phoenix 89, 70.

World Temperatures: Athens 61, 70; Rome 63, 75; Paris 49, 61; London 50, 59; Berlin 43, 63; Amsterdam 46, 57; Brussels 48, 55; Madrid 55, 82; Moscow 43, 59; Stockholm 46, 59; Tokyo 58, 75.

CITY'S WEATHER RECORD

Sunshine Sept.	181.7 hrs.
Last Sept.	157.5 hrs.
Normal (30 Years)	158.0 hrs.
Sunshine, 1974	1,810.6 hrs.
Last Year	1,983.1 hrs.
Normal (30 Years)	1,859.2 hrs.
Precipitation, 1974	20

CITY'S WEATHER RECORD

Sunshine Sept.	181.7 hrs.
Last Sept.	157.5 hrs.
Normal (30 Years)	158.0 hrs.
Sunshine, 1974	1,810.6 hrs.
Last Year	1,983.1 hrs.
Normal (30 Years)	1,859.2 hrs.
Precipitation, Sept.	.20 ins.
Last Sept.	.45 ins.
Normal (30 Years)	.85 ins.
Precipitation, 1974	16.68 ins.
Last Year	7.05 ins.
Normal (30 Years)	14.31 ins.

SUNRISE, SUNSET TUESDAY
(Pacific Daylight Time)
Sunrise 7:02 Sunset 19:07

TIDES AT VICTORIA HARBOR
(Tides listed are Pacific Standard Time)

	Time H.M.	Ht. Ft.	Time H.M.	Ht. Ft.	Time H.M.	Ht. Ft.	Time H.M.	Ht. Ft
23	02.25	2.9	12.35	8.0	15.00	7.7	18.45	7.7
24	03.40	3.2	13.25	7.9	17.10	7.2	20.10	7.2
25	04.45	3.3	14.00	7.7	18.30	6.8	22.05	6.9
26	05.35	3.5	14.05	7.5	18.45	6.3	23.30	6.8
27	06.30	3.6	13.45	7.2	19.15	5.7		

TIDES AT FULFORD HARBOR
(Tides listed are Pacific Standard Time)

	Time H.M.	Ht. Ft.	Time H.M.	Ht. Ft.	Time H.M.	Ht. Ft.	Time H.M.	Ht Ft
23	03.55	3.5	12.35	10.2	18.05	8.8	21.05	9.0
24	05.00	3.9	13.30	10.3	19.30	8.4	22.20	8.7
25	06.00	4.2	14.10	10.3	20.10	8.0	23.55	8.5
26	06.55	4.5	14.45	10.3	20.45	7.5		
27	01.30	8.6	07.55	4.3	15.15	10.2	21.15	7.0

TIDES AT SOOKE HARBOR

	Time H.M.	Ht. Ft.	Time H.M.	Ht. Ft.	Time H.M.	Ht. Ft.	Time H.M.	Ht. Ft.
23	01.45	3.1	09.50	7.0	11.10	7.0	17.30	8.2
24	02.50	3.4	11.35	7.3	13.45	7.3	18.40	7.9
25	04.00	3.6	11.50	7.5	15.40	7.2	20.00	7.7
26	04.55	3.7	11.55	7.7	17.00	6.8	21.45	7.6
27	05.50	3.9	12.25	7.8	17.45	6.3	22.55	7.7
28	06.15	4.1	12.45	8.0	18.30	5.7		
29	00.00	7.8	06.45	4.4	13.00	8.2	1905	5.1
29	00.00	7.8	06.45	4.4	13.00	8.2	19.05	55
30	00.50	7.8	07.10	4.7	13.25	8.3	19.45	4.5

SERVING VANCOUVER ISLAND
Sands
WE CARE
Dedicated to Service
Sensible Prices
SANDS FUNERAL CHAPELS
Your six community Chapels. Independent, Family Owned and Controlled. Sands since 1912.
A DIVISION OF SANDS
INTERNATIONAL FLIGHT CARE
Specializing in shipping to or from anywhere. Call collect.
REMOVAL AND MEMORIAL SERVICE
Covering Vancouver Island
Call Collect
A DIVISION OF SANDS
VICTORIA, 383-5155
SIDNEY, 656-2932
COLWOOD, 478-3821
DUNCAN, 746-5212
NANAIMO, 753-2032
LADYSMITH, 245-2331

MAGNAVOX STEREO. WHEN IT'S NOT PLAYING BEAUTIFUL MUSIC. IT'S STILL SAYING BEAUTIFUL THINGS ABOUT YOU.
Whichever magnificent Magnavox you select, it will speak eloquently of your good taste. Even when it's silent. For Magnavox design artistry is always clear and distinct. This Magnavox offers a solid-state stereo FM/AM radio, automatic record changer, built-in 8-track tape player, built-in Matric 4-channel sound decoder and four speakers—all in a cabinet of timeless beauty. Magnavox stereo. You can't find a more beautiful way to express yourself.
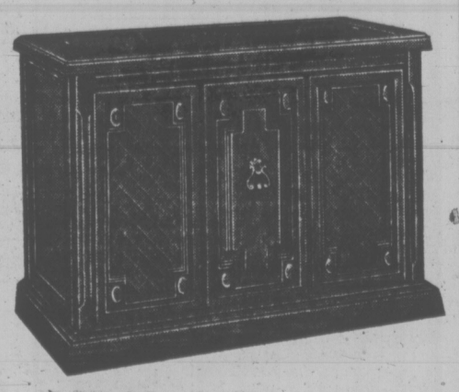
Model 6200—Italian styling. Also available in Early American, Contemporary and Mediterranean styling $369.95
What a difference living with a Magnavox.
. . . WHILE THEY LAST
ALL PRIOR MODELS, DISCONTINUED MODELS AND FLOOR SAMPLES SLIGHTLY MARKED, CLEARING AT REDUCED PRICES
THE TRADERS
OPEN NIGHTLY 'TIL 9 P.M.
715 FINLAYSON ST. PH. 388-6264

P.D.Y. FOOD CENTRE
CRAIGFLOWER and TILLICUM
Prices Effective Sun., Mon., Tues., Wed. SEPT. 22, 23, 24, 25
WEEKDAYS 9 to 9
SUNDAYS 10 to 7
We Reserve the Right to Limit Quantities
NABOB INSTANT COFFEE 10-oz. Jar 1.29
Government Inspected, Sliced BEEF LIVER lb. 79¢
FROZEN UTILITY CORNISH GAME HENS 16 to 20 ozs. Each 89¢
Chase and Sanborn COFFEE 1-lb. Bag 89¢
CAMPBELL'S TOMATO SOUP 6 10-oz. Tins 1.00
VILLAGE Margarine 2 lbs. 85¢
YORK—24-oz. Tin STRAWBERRY JAM 99¢
Quaker QUICK OATS 5-lb. Bag 98¢
Facial Tissue 20's KLEENEX 2 Pkgs. 79¢
LARGE BEEFSTEAK TOMATOES lb. 29¢
LARGE, SWEET Cantaloupe 3 for 89¢
FANCY, SWEET ORANGES 8 lbs. 1.00

Poor Get Poorer: World Bank Report

By HOBART ROWEN

WASHINGTON (WP) — The poorest countries "will be hit hardest" by last year's "upheaval" in world economic relationships, including the rise in oil prices, shortages of foodgrains and fertilizer, and a slow-down in the growth rate of the industrial world.

That is one of the principal conclusions of the World Bank's Annual Report for 1974, released Monday. Like the annual report of its sister organization, the International Monetary Fund, the World Bank document took a gloomy view of economic prospects.

"Without a major effort by the international commnity," the bank report said, "800 million people around the world can expect almost no improvement in their conditions of life for the rest of the decade."

The report said that for the sixth consecutive year, the Bank Group had approved a record total of development assistance, $4.5 billion for the year ending June 30, up to 3962 million.

No mention was made of World Bank President Robert S. McNamara's July proposal to the executive board for a five-year program, incorporating a major overhaul of the bank's lending and borrowing patterns so as to cope with the soaring price of oil. The board, it is reported, has approved a new program for one year only.

The report stressed the impact of inflation — including higher oil prices — shortages, and the realignment of exchange rates on the poortest countries. Prospects have faded, the report said, for a hoped-for annual rate of 6 per cent for real growth in many developing countries.

". . . If even moderately acceptable" growth rates are to be achieved, the report said, developing countries will need an additional $2.6 billion of long-term external capital in 1974 and another $6.8 billion in 1975, even after drawing down their own reserves, and borrowing from the new IMF oil facility.

By 1976, the need will swell to $10.6 billion, and to $27.5 billion in 1980. Of the latter amount, $11.2 billion "wil have to be on highly concessional terms."

But the report cast doubt on the probability that such amounts of aid will be put forward by the rich nations of the world. In the short run, "the flow of concessionary aid will decline even further."

The need to mobilize more development assistance, and channel it to the neediest nations "is becoming, more deliberately than ever, the World Bank's concern," the report said.

In discussing the fertilizer shortage, the report noted that a combination of factors has resulted "in a sharp growth in demand in thhe developed countries and dwindling supplies in the developing countries."

It confessed that prospects for expanded supplies of fertilizer in the short run are "limited" and promised collaboration with other international organizations attempting to develop new or additional supplies.

$5M in Gas 'Aid' For U.S. Buyers

Times News Services

BELLINGHAM — B.C. will pay up to $5 million to ease the natural gas shortage in Washington State this winter, Premier Barrett said here Saturday.

The extra cost to B.C. would result from converting to the B.C. Hydro Burrard thermal plant to oil, freeing about 50 million cubic feet of gas a day.

Barrett, at a weekend symposium on Canadian-U.S. relations held here, however, warned that he will not permit any unemployment in the province as a solution to the sharing situation.

The premier also put in a pitch for wage boosts for legislators in Washington State.

"I can't understand why you pay them so cheaply," he said to cheers from the Washington contingent attending the three day meeting.

Members of the House of Representatives and State Senate in Olympia receive $3,800 a year for their public service. In B.C., ordinary MLAs get a salary of $24,000 a year. Cabinet ministers get double that amount.

"If politicians are not paid by the public, they are going to be influenced by something else,' he said.

Both Barrett and Washington governor Dan Evans made a joint plea to the meeting for an end to the "suicidal" wasting of the area's natural resources.

"Our attitudes are self-destructive and our demands insatiable," said Barrett, urging a strict program of conservation.

Evans said that he shared the philosophy of the B.C. premier "if we are to enter the 21st century with hope instead of despair, opportunity rather than concern."

Rebozo Probe Widened

WASHINGTON (UP) — The investigation of Charles G. (Bebe) Rebozo by Watergate Special Prosecutor Leon Janorski has been broadened to determined if Rebozo reported all his income for tax purposes, sources familiar with the probe say.

Janorski's office has issued more than 100 subpoenas in the past two months to obtain records of firms and individuals who have had dealings with Rebozo, one source said, in order to determine Rebozo's sources of income and his expenditures.

The investigation initially focused on whether Rebozo or his close friend, former president Richard Nixon, had put to personal use political contributions received from billionaire Howard Hughes or Florida supermarket executive A. D. Davis.

The Senate Watergate Committee had reported that at the time Rebozo spent $45,977 in cash to improve and maintain Nixon's Key Biscayne home. Rebozo's records and testimony indicate the only funds available to him were $150,000 in cash contributions he received from Hughes and Davis.

The committee also traced contributions left over from Nixon's 1968 presidential campaign to diamond earrings purchased for Mrs. Nixon.

To conceal these dealings, the committee said, the money was funneled through trust accounts set up in the name of Rebozo's lawyer, Thomas H. Wakefield or of Wakefield's Miami law firm.

Janorski began investigating these transactions to determine if Rebozo's handling of the funds had violated tax, bribery or campaign financing laws, or if his testimony on the subject violated perjury laws.

The probe has since been expanded and deepend, the sources say, to develop a picture of all Rebozo's sources of income and of his expenditures.

The probe is being conducted in an unusually secret manner, one source said, because of the high degree of public interest generated by Nixon's friend and the extra difficulty investators encounter when their moves are publicized.

Nixon himself appeared to be particularly sensitive about the special prosecutor's interest in Rebozo, the source said. Many of Janorski's staff members believe the decision to look into Rebozo's dealings precipitated Nixon's decision to fire Janorski's predecessor, Archibald Cox.

TWO WINNERS of the Duke of Edinburgh's Award received their awards at Government House Saturday. They are Keith Shields, left, of Princess Patricia's Canadian Light Infantry Esquimalt Cadet Corps and Peter Nielsen of St. George's School, Vancouver. The awards, for people aged 14 to 21, challenges them to reach certain standards of achievement in such activities as voluntary service to the community, expeditions, hobbies and physical fitness. They were among 80 B.C. recipients of awards.

U.S. Bicentennial Terror Warning

WASHINGTON (AP) — Terrorists are planning to disrupt the United States' bicentennial celebration in 1976 with acts of violence, California Attorney-General Evelle Younger told a U.S. Senate panel today.

"Bits and pieces of information, however slight, are appearing in underground publications indicating that plans are already being formulated to ensure that the 200th anniversary year of the United States is marred with domestic violence," Younger said.

Younger, whose state has been the centre of terrorist violence in recent months, including the recent kidnapping of heiress Patricia Hearst, told the Senate judiciary subcommittee on internal security:

"Each year it is becoming less difficult for a terrorist, with appropriate scientific-technical skills, to construct a chemical or biological device capable of mass destruction. The era of superviolence may be upon us."

Younger said the Symbionese Liberation Army (SLA) which claims responsibility for the Hearst kidnapping, exemplifies the new breed of educated, resourceful and disciplined terrorists.

Coast Guard Cuts Tea Time

The Canadian Coast Guard is expanding its college facilities for training officers, but cutting out the frills.

It's also considering establishing a school for "lower deck" personnel, to train seamen to handle sophisticated new ships needed for patrolling the Canadian Arctic.

Former navy captain Bill Stuart, coast guard director, told the Navy League of Canada's board of management at a meeting in Ottawa on the weekend:

"Sailors without ships are as useless as ducks without water. We're cutting out the tea drinking, ballet dancing and all the rest of it."

Stuart said courses for training deck and engineer officers at the coast guard's college in Sydney, N.S. had been shortened from four to three years by the cutting out of subjects not related to maritime skills.

Ninety-four students have been admitted this year, seven of them women. It was hoped to increase the enrolment eventually to 450.

On leaving college, graduates will spend two or three years aboard guard ships learning watch-keeping and the "normal duties of a seagoing officer."

They will then undergo a post-graduate course in management training and more advanced technologieal skills.

"We're contemplating, at that stage, giving them a degree in one of the nautical sciences," Stuart said.

Stuart said the post-graduate college would be established at Cornwallis, N.S. "certainly within the next five years."

He said the coast guard had "always had a significant problem" in getting trained personnel and a school for the "lower deck" was needed to provide technicians to staff Arctic vessels.

Stuart said the federal government had gone to tender for two icebreakers, similar to the prototype now working in the Arctic.

"The price has doubled. They're going to have a much greater capability and it's going to cost a great deal of money," he warned.

The possibility of having nuclear-powered icebreakers had been shelved, Stuart said. The Russians had had difficulty with theirs and building one in Canada would be a "horrendous" problem.

Instead, Canada's first new icebreakers would be gas turbine, diesel electric, and capable of operating nine months of the year in the Arctic.

The coast guard now has about 540 officers aand 2,000 men. This will be greatly expanded, with ships being manned on a two-crew "blue and gold" system.

Emphasizing the need for a high standard of would-be officers and men, Stuart said:

"A very high percentage of our students are ex-sea cadets and there is no doubt in my mind the greatest source of recruits we have is sea cadets and the Navy League of Canada."

Gas Exports Cost Up 17%

PORTLAND, Ore. (AP) — Customers of Northwest Natural Gas Co. will pay an estimated 17 to 18 per cent more because of a price hike in natural gas imported from Canada, the firm's president predicted Sunday.

"We've known for some time the price was going to go up," said Francis Hill, company president. "We just didn't know when or in what amount."

Hill noted the higher price for gas exported from Canada will be effective Nov. 1.

Northwest firms will pay $1 per thousand cubic feet of natural gas, instead of the current rate of 61 cents, because of a decision by the National Energy Board of Canada.

$1,000,000 DRAWS WILL CONTINUE

QUEBEC CITY (UPI) — The Quebec government has decided that million-dollar lotteries are too good a thing to give up.

Finance Minister Raymond Garneau annouced today that the province will continue a "millionaire's lottery" after current draws to finance the 1976 Montreal summer Olympics end.

Provincial officials were already working out details of the new lottery, he said, but gave no indication of intervals at which draws would be held.

His government had been encouraged by the success of the Olympic lotteries, where both draws and prize money have been stepped up to meet the public demand for tickets, he said.

capital scene

James Bay Golden Age Club meets Friday, Sept. 27, at 1:30 p.m., in the lower hall of United Church, corner Michigan and Menzies Streets. New members and visitors welcome.

University of Victoria Mature Students Club will hold a get-acquainted party for members Thursday, Sept. 26, 7:30 p.m., Rooms 203-204 Commons Block, on campus.

Deaf and Hard of Hearing Institute of Vancouver Island will meet Wednesday, Sept. 25, at 8 p.m., in the Dominion Room of the Dominion Hotel, 759 Yates St. Carl Johnson will interpret.

Prospect Lake Community Association's annual Harvest Fair at the Community Hall, Saturday, Sept. 28, from 11 to 4 p.m. Children's races, carnival, ladies' bazaar and garden and plant sale.

Duke Leaves Million

LONDON (AP) — The Duke of Gloucester, uncle of Queen Elizabeth, left £450,777 (just over $1 million) in his will published Friday. The Duke died in June at the age of 74. He was the brother of two British Kings—Edward VIII and George VI.

SALE HEARING AID BATTERIES SALE

GUARANTEED FACTORY FRESH

SIZE	SUGG. RETAIL	SALE PRICE	SAVE
• 675 (Pack of 6)	$3.66	$2.50	$1.16
• S76 (Pack of 6)	$3.90		$1.40
• S41 (Pack of 6)	$3.42		92¢
• S13 (Pack of 6)	$3.42		92¢
• 401 (Pack of 6)	$1.74	$1.25	49¢

Sale Ends September 30th, 1974

Choose from Many Types and Styles

NEW QUALITY HEARING AIDS, from $50.00

QUALITONE HEARING SERVICE

319 - 1207 DOUGLAS ST., VIC., B.C. PHONE 386-2321

THE "GRUBBIES" ARE CLOSING IN!

If it seems like your furniture is about ready to attack . . . maybe it's time to call COIT, the World's Largest Drapery, Carpets and Upholstery Cleaners. Just a phone call and a COIT expert will come to your home for a free estimate — no obligation. Nobody likes the "Grubbies" especially COIT.

WORLD'S LARGEST COIT DRAPERY CLEANERS

477-9529

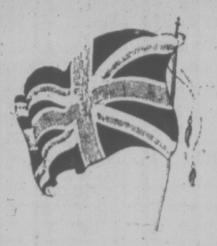

Another Shipment of JAGUARS has arrived from Britain

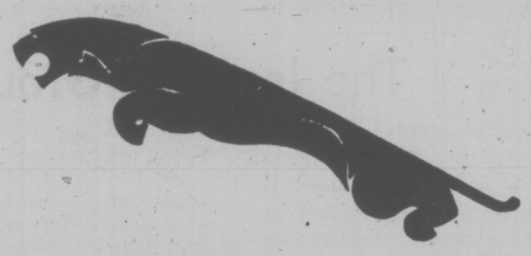

SERIES TWO XJ RANGE

Jaguar's high standard of engineering refinements are improved yet again in the Series Two models which are immediately identified by their restyled front-end coach work and the integration of heavier front bumpers has resulted in an apparent streamlining to their already graceful lines.

However, the improvements that brought about the designation Series Two are far more than skin deep and the major features in the areas of increased safety and comfort are:—

- New layout of driver's controls
- Completely new design of dashboard and instrumentation
- Centrally controlled door-locking system
- New design of fire-wall with extra sound deadening insulation and improved features for servicing
- Extra protection against side impact
- New heating and ventilating system
- New air conditioning system with automatic temperature control
- Fibre optic light conducting cables featured for the first time on a British car
- New insulation and carpeting material to reduce noise intrusion
- Ventilated front disc brakes on all models

It has been five years since the original XJ Sedan was launched. At that time it was acclaimed as one of the world's greatest cars. Since then, we have introduced the XJ12 short wheelbase sedan which also met with rave reviews from the public and motoring press and immediately won the car-of-the-year award.

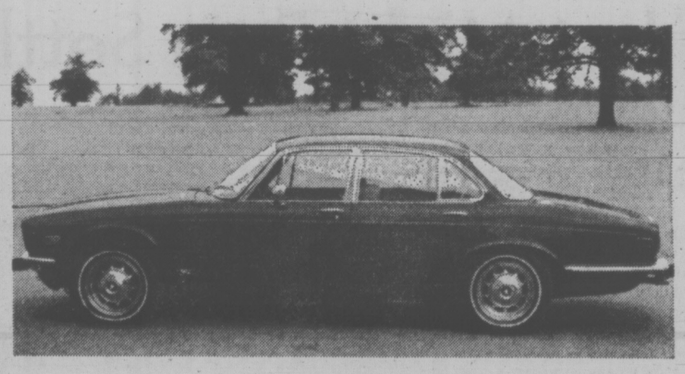

JAGUAR XJ6

A price leader in the Jaguar XJ family, the Jaguar XJ6 will continue to be in great demand, sharing, as it does, the same luxurious features as the higher priced XJ12L and the XJ12C. $12,495

JAGUAR XJ12L

Externally, it is difficult to discern the additional four inches in the wheel base and similar dimensional addition to the rear door. However, it is that same four inches that are added to the rear seat leg-room that turns the Jaguar XJ12L into a truly luxurious limousine. $14,895

Mechanically, the XJ12L shares all the refinements and quality of the XJ12C.

PLIMLEY British Car Centre

1010 YATES Established 1893 382-9121

Dealer Licence D5852

Victoria Times

MONDAY, SEPTEMBER 23, 1974

GORDON BELL, Managing Editor — STUART UNDERHILL, Publisher — BRIAN TOBIN, Editor

A Little Different Approach

A glimpse of the tempo of internal United States politics may be seen in the recent criticisms of British Columbia and Canada launched by three Washington-state politicians. Two are U.S. senators, one of whom is an aspirant to presidential nomination, the third a Congressman now in office. All have sought some publicity by teeing off against their neighbor country and striving to raise a state of concern among their Washington voters.

"B.C. is a serious problem," say the senators. "The situation is alarming and potentially dangerous," says the congressman. The latter warned a recent meeting that mutual problems must be faced or "they will ultimately poison our relationship."

It might be more correct to say that political exacerbation of our mutual problems could generate much more poison than merely differences of opinion between British Columbia and Washington state. The thousands of Washington tourists who were welcomed to British Columbia and its capital this summer appeared to have little realization that they were in a country where, to quote one of their congressmen, "American baiting has become so popular in Canada that being seen with a U.S. politician is something to be wary of." Perhaps the congressman has qualities other than his incumbency that make contact with him an occasion for wariness. Certainly nobody in these parts would recognize the situation which he describes.

At the root of the criticism and of the various differences of opinion that currently mark our relations with our neighbors — apart from the temporary election-year flummery that may be superimposed — lies the fact that Canada, and British Columbia, are exerting more pressures in trying to keep equal in their dealings with the vast and friendly giant to the south.

The matters of the Skagit Valley flooding, the coastal salmon fisheries, the gas price increase, the future oil tanker traffic from Alaska, the Mackenzie Valley pipeline, water supplies for Point Roberts and a few other issues — these have all surfaced during the past year or two. Each item has found British Columbia, in some cases led by the Canadian government, pressing its case more vigorously than has been usual in past history.

A good deal of the Washington politicians' concern must spring from the new realization that this province and country have opinions of their own which do not necessarily coincide with those of the United States. It comes as a matter of surprise, apparently, that a foreign country should fail to agree that the American solution to a problem is the best one.

A U.S. federal official is quoted as indicating that such problems as those listed cannot be settled one by one but must be solved in the context of the others. That is to say, we might turn off the tankers but permit the Skagit to be flooded, or raise gas prices only at the expense of agreeing to unlimited fishing of our coastal waters. That type of bargaining is straight power politics rather than an effort to determine the rightness of any solution. It may appeal to a vast country such as the United States, but is a little too packaged for its smaller partner.

The truth of the matter is, many Americans are not yet used to having an assertive nation on their northern border. The situation is a new one for a lot of Canadians too.

The Issue of Group Bargaining

School children have been back at their desks for over two weeks since classes resumed, but their teachers and the school trustees are still out in the hall, metaphorically speaking, engaged in a low-key but nonetheless important debate.

The subject of the debate is unified bargaining on teacher salaries and working conditions. Trustees are in favor of overall contract negotiations on a provincial basis, and teachers want to keep the present system of district-by-district bargaining each fall.

The British Columbia School Trustees' Association, with the backing of 68 of the province's 74 school districts, is pressing for the new method to be used this year to settle on new wage levels — local bargaining would still take place on local problems and issues.

But the powerful B.C. Teachers' Federation wants to keep the old system, which imposes compulsory arbitration if voluntary negotiations in a school district fail to produce a contract by the legal deadline, contending that in this way local control is preserved.

In view of events a year ago, it's a questionable assertion. Some 50 school districts ended up in arbitration — at an estimated cost of $600,000 split between teachers and trustees, to pay costs of the three-member arbitration boards required by law in each district.

In numerous other districts teachers and trustees agreed to accept the average of all the other arbitrated settlements. Where arbitration did go ahead, frequently for the sake of convenience, the same three individuals showed up in district after district on the panels, a nominee from either side and a mutually agreeable chairman. The same arguments and statistics were presented again in briefs respecting salaries from the teachers and trustees — each had help from their respective provincial organizations.

Clearly then, the result was an unofficial de facto kind of unified negotiations regardless of what it was called otherwise. Collective bargaining between employers' groups and large unions with province-wide memberships works well in other sectors of the B.C. economy — the forest industry, for example — and there seems little reason for the school system to labor under outmoded rules.

WILLIAM R. FRYE

'Just Might Be a Settlement'

UNITED NATIONS, N.Y. — Outlines of a possible Cyprus settlement are beginning to appear on a very dark horizon. But the obstacles to final agreement remain huge.

Acting Cyprus President Glafkos Clerides and Vice-President Rauf Denktash from the Turkish-Cypriot community have begun what could be a fruitful negotiation. They have made more progress than has been publicly disclosed.

Their talks are not limited to relief of immediate human suffering, as has been implied in communiques. The two men have gone well beyond that issue and are tackling the knotty political problems which have kept Cyprus in upheaval for more than a decade.

There is no other level on which a Cyprus negotiation could take place at this time. Greece and Turkey cannot be brought around a peace table. Turkey will not make a prior "gesture" — such as troop-withdrawal — on a scale which Greece would consider adequate; Ankara is resolved to spend its bargaining currency buying a settlement, not buying a negotiation.

Exploring Possibilities

So, in part at the urging of UN Secretary-General Kurt Waldheim, whose representative takes part in some of the talks, Clerides and Denktash are exploring the possibilities.

There is no formally agreed objective, no "basis of negotiation." Tacitly, however, the two Cypriot leaders are assuming that the only practical result which can emerge is a federal Cyprus, with local autonomy for a Greek sector and a Turkish sector, and extensive population exchanges.

This is not the same thing as partition, though the resemblances are obvious. Formal partition — two separate countries — would be likely to lead quickly to "double enosis," that is, annexation by Greece and Turkey of their respective sectors.

This would create a new and troubled Greek-Turkish frontier. It would also constitute a massive provocation to the Soviet Union and much of the nonaligned world, which would see it as the swallowing up of an independent Cyprus by NATO. Greece is still a member of the political alliance.

So even Turkey, which long favored partition, now opposes it. The agreed intention is that Cyprus should remain an independent state, nonaligned, with no military bases for NATO or anyone else (except for Britain, which already has two).

GLAFKOS CLERIDES
. . . making progress

Archbishop Makarios, the titular president, probably will not be invited to return. If there are presidential elections, he may be allowed to present a candidacy. But the Archbishop is such a controversial figure, even in the Greek-Cypriot community, that an early return is not envisaged.

Major issues of great difficulty remain. Among them are:

● The extent of the Turkish sector. The Turkish Army captured an area disproportionate to the Turkish-Cypriot population and is reluctant to give it up. Its extent is, however, negotiable. How much will be evacuated will depend on other features of the final settlement, including how many people are to live in the zone. As in the Mideast, real estate has become bargaining currency.

● Population exchanges. Some 70,000 Turkish Cypriots are now in the Turkish-controlled area. Another 8,000 are refugees in the British bases, wishing in most cases to go to the Turkish zone. Another 20,000 (of a total of some 50,000) now in areas controlled by the Greek Cypriots would prefer, it is believed, to be transferred to Turkish administration and protection.

So nearly 100,000 Turkish Cypriots would like to live in the Turkish-controlled zone. But there are also 150,000 Greek-Cypriot refugees on the island, many of them from the zone, who would like to return to their homes. It will be virtually impossible for everyone to have what he wants.

Voluntary Exchange

Clerides would like to see the population exchange, if there must be one, voluntary. Denktash and Ankara agree in principle, but are dragging their feet in practice. As a result, there is a danger that a sizable body of frustrated refugees, nursing grievances, will be radicalized in time as they have been in the Middle East, leading to prolonged conflict.

This is one reason why Clerides and Denktash have focused initially on humanitarian issues. With adequate compensation for lost property, it may be that some Greek Cypriots will resettle voluntarily in the zone to be administered by Clerides.

If obstacles of this kind can be overcome, the prospects are good. Minority rights will be a less difficult question, since for the first time the Greek Cypriots may themselves be a minority in a part of the island.

The status quo pleases no one; no one has a motive to stall. Any changes likely to be wrought by time would almost certainly be for the worse. So there is reason to hope. For the first time in a decade, there just might be a Cyprus settlement.

Copyright 1974 William R. Frye

". . . that's his mother . . . she's been coaching him since he was a Little League star somewhere up in Canada . . ."

FRED CLEVERLEY

NDP Kills Manitoba Education

WINNIPEG — Manitoba has adopted a new attitude toward high school education which will undoubtably be popular with the students, but which has university officials shaking their heads in disbelief.

Beginning immediately, no student will fail high school. Neither will he or she receive any indication of how well high school work has been done. On completion of the courses, some of which may be designed by the students themselves, graduates will receive certificates which state only "passed," or "passed with distinction." Marks are a thing of the past.

The change follows the publication of the official report of the CORE committee on the reorganization of the secondary school, a report which did not specifically recommend the abolition of marks, but did recommend that courses in grades ten to twelve (the three years considered high school in Manitoba) be left ungraded, with required courses taking second place to those felt to be more filling to student needs.

Roundly Criticized

The CORE report was roundly criticized. One Winnipeg high school teacher, W. A. Milton, said in a report published in the press, that "CORE's basic philosophy is explained in the same naive claptrap about students' 'needs' and society's 'future needs' that has been a leading cause of the trouble our schools are in." Mr. Milton characterized the trouble by saying: "We are poorly organized, and fine labels like 'local autonomy' and 'professional freedom' do not disguise that easily observable fact."

The criticism also came out from the back benches of the government itself. Wally Johannson, a New Democratic back bencher, said in the Manitoba legislature that the CORE report was "wrong as hell," and took issue with his own minister of education, Ben Hanuschak, for criticizing the former Conservatives' education policy as "too rigid." Mr. Johannson, a teacher himself, said the Conservatives had built new schools, made "immense improvements in teacher qualifications," and "tremendous improvements in education itself."

News that the government was going beyond the CORE report, and abolishing high school grades altogether, surfaced during a recent public meeting of the University of Manitoba senate, where concern was expressed about the difficulties the change would create at the university.

Almost immediately, the man everyone considers responsible for the change, Associate Deputy Education Minister Lionel Orlikow (brother of David Orlikow, a federal NDP member of Parliament) appeared on CBC's national morning radio program to defend the action. Mr. Orlikow said marks and exams had been abolished because Manitoba was now gearing its high school program not for the 15 per cent of the students who went on to university, but for the 85 per cent who didn't.

BEN HANUSCHAK
. . . internal attack

It was interesting to note that Mr. Orlikow received the enthusiastic support of two grade 12 students who appeared on the same program, and also that he appeared quite willing to declare that if the move made problems for the universities, the problems would remain with the universities, and would no longer be the responsibility of the provincial department of education.

For the three universities in Manitoba, the change will indeed mean new problems. In the unrestricted faculties, such as arts and some of the sciences, they will feel compelled to accept anyone and this now means all who appear carrying a pass certificate.

For the limited faculties, such as medicine, law, dentistry and even physical education, the universities will have no guidelines telling them who should be accepted. Dentistry at the University of Manitoba has some 70 vacancies a year, and always has several hundred applications. Short of setting up their own entrance examinations, the universities will be deprived of any yardstick by which to measure those students who want in.

Mr. Orlikow, when asked about the situation, suggested the department of education might be prepared to compile dossiers on students wanting to go on to higher education. But he had no suggestion as to how the universities would cope with the task of reading hundreds of dossiers at registration time, a period already crowded with administrative tasks.

More Problems

Manitoba universities will also have a problem with bursaries and scholarships in an unmarked and ungraded high school system. No one has so far made any suggestions as to how these will be awarded in the future.

While the change will create problems for provincial universities, it will bear hardest on those high school students who want to continue their education elsewhere. Since Manitoba is the only province to institute such a scheme, Manitoba students will be alone in Canada in having no high school records to show if they desire admittance to other universities either in Canada or elsewhere.

The system will probably be changed back to marks when there is a change in the provincial government. But university officials are worried that by then the reputation of Manitoba universities may be eroded to the point where it will take years to correct the situation.

But even these officials are reluctant to be too vocal in their criticism. They are fully aware that the government which made the change in high schools is the same one on which they are dependent for the bulk of their funds.

LETTERS FROM OUR READERS

Eggs

The reported loss of nine million eggs through rotting in cold storage was astounding when first made public. Now the latest figure as reported in the daily press is from twenty-five to thirty-eight million eggs.

To one whose whole working life has been connected with the marketing of poultry and poultry products this report stinks by every connotation.

For longer than one can remember eggs were stored under proper conditions of temperature, humidity and sanitation for six months and longer with little deterioration. They were regraded out of storage and sold to the consumer under the appropriate class and grade name, "Storage" shell eggs. This all under the regulations of the Federal Department of Agriculture.

Such eggs were examined in the retail and wholesale outlets by competent inspectors of the Federal Department of Agriculture. With the exception of careless handling on the part of the retailer comparatively few eggs were not wholesome and fit for human food. Loss of quality out of storage was mainly air cell shrinkage and this kind of egg was broken out and sold to the baking trade.

In view of the remarkable advance made in the improvement of production of quality eggs and poultry due to scientific breeding and feeding this report of stupendous losses cannot be excused through lack of knowledge on the part of those daily involved in the poultry industry. Therefore those responsible for this apparent disaster must be brought to account.

Based on the cost of eggs packed for storage and stored for a period of six months, regraded out of storage and then destroyed the loss will be in the range of $2.5 millions.

I suggest those who are concerned about inflation and the supply of essential foods at a comparative price with those in retail stores of the United States should write or wire their member of Parliament at Ottawa and tell her or him to produce an answer to this particular mess.—L. F. Dawes.

Pensions and Pay

While visiting your area, I had the pleasure of reading the article concerning Double-Dipping Armed Forces. It appears that this individual is upset that retired Armed Forces or RCMP personnel are employed by the federal government and are paid twice. After all, they draw a substantial pension.

I am a serving member of the Armed Forces and feel that perhaps the correct information should be provided. What does the writer consider a "fat" pension? Surely not $300 or $400. That is what a lot of retired people receive; some receive less.

The Armed Forces have not been the highest paid people over the past ten years. The pension is based on the best six years, not the present wage. There are many cases of low pensions.

Our retirement age of 45-50 makes it necessary to continue to work in order to raise our families. Long before they retire, service people look for employment, and if the job happens to be with the government, they apply the same as other people.

I am sure applicants are all given an equal chance and are not turned down just to employ retired personnel. Employers' only concern is to hire willing workers. Over 50 may be too old to serve one's country, but it is not too old to work. — A. G. Boyce, 331 Ruggles St., Prince George, B.C.

60 YEARS AGO

From the Times of September 23, 1914

OTTAWA — Ten Canadians, including two British Columbians, took part in their first naval action when the British cruiser Berwick sank the armed cruiser Spreewall in the North Atlantic. W. J. R. Beach of Ganges, Saltspring Island, and R. W. Wood of Duncan, two naval cadets who passed their examinations at the Royal military college at Halifax, were on the Berwick and took part in the action.

VICTORIA TIMES, established 1884, is published every afternoon except Sunday by the Times Publishers, Limited, 2621 Douglas Street, Victoria, B.C. Second class mail registration No. 0625. All undelivered copies and notices of change of address to be sent to the above address. The Canadian Press is exclusively entitled to reprint the local news published herein.

Fewer Workers, More Retired As Births Drop

By FRANCES CAIRNCROSS
Manchester Guardian

Every year since 1964 Britain's birthrate has fallen. It is now at the lowest level recorded. The latest report of the Registrar General published last month, expected the U.K. population to remain virtually unchanged at just over 56 million up to 1981. Other demographers argue that, for the first time since the eighteenth century, the population may start to fall.

Why have people started having fewer children? Will they continue to do so? The questions are of enormous importance for at least two reasons.

First, falling population has considerable economic implications. It suggests a need to spend less money on nursery schools, maternity beds, schools, universities, new towns — and some of the spending plans for these are already being drastically revised.

It also means we are in for a long period — starting somewhere in the 1980s — when the number of new entrants into the workforce starts to fall, but the size of the dependent population of elderly and retired people is still growing. That has disturbing implications for living standards in the next decade.

But the second reason why the fall in the British birth rate matters has more general significance. A similar fall has been taking place in almost every developed country. And in some developed countries, Denmark, West Germany and other European countries, the fall has been even more dramatic than in Britain. If one could discover what determined the course of birth rates, one might be more optimistic about the trend in the world's population discussed at the Bucharest Conference.

★ ★ ★

The simple explanation for the fall in the birth rate is the invention of the Pill and the legalization of abortion. Certainly the start of the downturn in the British birth rate, in 1964, follows closely on the introduction of the Pill and the one sharp rise in the rate since then from the summer of 1970 to the autumn of 1971, follows hard on the heels of the scare about high-oestrogen pills at the end of 1969.

But while the spread of contraception and abortion may help to explain the downturn it cannot possibly be the whole story. It does not explain why people want to have smaller families. Nor does it explain the big differences in birth rates among countries in the nineteenth century — even before the London Rubber Company was around.

Another favorite explanation for the falling birthrate is that couples are simply postponing having children. The next few years, if this theory is right, will see a "catching up" increase in the birth rate. It is certainly true that couples seem to be postponing starting their families for longer after they marry. But the evidence suggests that this, too, is not the whole story. The fall in the birth rate came first among couples who already had children and has been accompanied by a sharp fall in the size of completed families.

There is a third line of explanation which has been pioneered in America and which has received hardly any attention in this country. It is being developed in the States mainly by economists and it says, in a nutshell, that people's economic circumstances have a great deal to do with the size of families they decide to have.

★ ★ ★

The argument tends to run something like this. There are two possible ways of relating economic circumstances to population growth. One is the view put forward by the nineteenth century English economist Malthus—and recently taken up and adopted by the Doomsday school.

Malthus argued that the supply of land was fixed and that as the population grew the price of food would therefore rise as well, wiping out any gains that might be made by more productive investment. Eventually this process would produce a sudden crisis. Population growth would stop. The limit would have been reached.

The Doomsday school tends to embellish this view by talking about an energy crisis instead of a food crisis, but fundamentally the argument is the same.

The second line of argument, which is being developed in the U.S. is that the ultimate scarce resource is not energy, or food, or space, but human time. As an economy develops, the price of human time rises relative to other factors of production. Advances in technology make the idea of fixed mineral or agricultural resources obsolete. It is human time — time to produce and time to consume what has been produced which is the ultimate nonrenewable resource. The real limit to affluence, as one of the economists of this school puts it, "is not in the scarcity of material goods, but in the scarcity of human time for consumption."

This is where children come in. The "new home economics" regards **children** in developed countries essentially as consumer goods. Parents have children because the satisfaction they get from having them and bringing them up add considerably to their standard of living in the broadest sense. But rearing children is extremely labour-intensive. It takes a lot of time. And so given the high and rising price of scarce human time, having children is extremely expensive.

The person whose time is mainly involved in having children is, of course, their mother. And a fundamental argument of the "new home economics" is that the size of families couples want to have and choose to have is closely related to earning power and even more to education of the wife.

★ ★ ★

The longer women are educated so American studies have suggested, the more likely they are to have a job, the higher their earnings are likely to be, the later they are likely to marry, the more likely they are to go on working after marriage, the later they are likely to start their families, and the smaller their families are likely to be.

It looks suspiciously as if couples in the United States, at least, are well aware of the opportunity cost of having children, and trade off the wife's job satisfaction and earning power against the satisfaction of having a family.

Outside the United States not much work is being done on the "new home economics." One study of the big drop in the Japanese birth rate since 1950, though, suggests that even in that male-dominated country, the main influence on the birth rate has been female education and earning power.

★ ★ ★

It may well be that this explanation of fertility also helps explain what happens in developing countries. In the Third World, human time is cheap.

What the family can produce for itself at home is worth much more to it than what it is likely to be able to earn in the labour market. It is more sensible, to take a simple example, for a family in a developing country to sweep out its house with a twig broom than to work for long enough to buy a labour-saving vacuum cleaner. the mother's time, compared to the time of a mother in an industrial country, is relatively cheap.

As for children, they perform a different function for families in developing countries from families in the United States. They help with farm work and provide their parents with some prospect of security in their old age. From the parents' point of view, quantity is more important than quality.

In nineteenth century Britain, the birth rate started to accelerate at the beginning of the century. Up to 1870, it was running at about 35 a thousand — nearly double today's rate.

Then it began to slow down. Why? Nobody knows for sure, but the acceleration coincides strikingly with the Industrial Revolution, its first dip comes suspiciously soon after the passing of the first Factory Act, limiting the employment of children, and the more lasting fall came in the wake of compulsory education.

When children could work in factories, it cost less to raise them than when they could only be employed on a small-holding. When they had to go to school, they began to be a luxury.

★ ★ ★

There are plenty of morals for the Third World. Raise the school leaving age, stop children working, introduce a pension scheme and above all, educate women — and the birth rate may well begin to decline.

And for those worried people in Dorset villages whose letters to the newspapers so often begin: "We are a tiny crowded island," the answer is that the more women stay on at school and take interesting jobs afterwards, the less crowded this island will become.

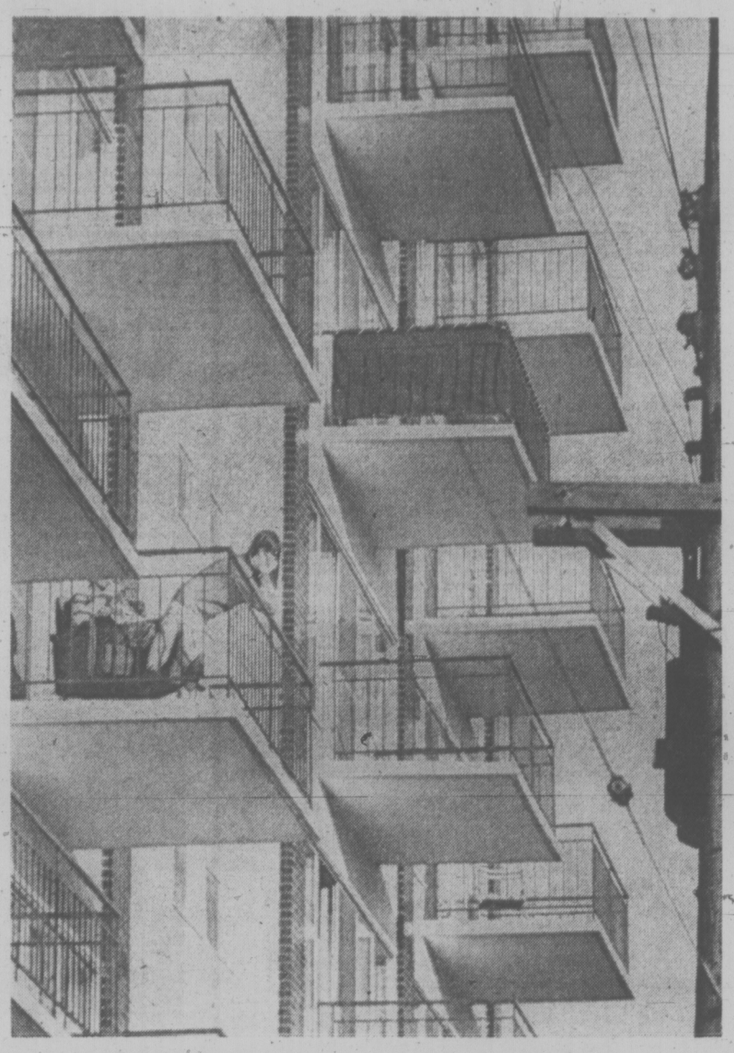

Raising children becomes too expensive

Our Division Dictate Limits on Immigration

By DOUGLAS FISHER

OTTAWA — The September issue of Scientific American, just over 200 pages in length, has 11 articles on population, covering the history, genetics, migrations and feeding of human population.

In this diversity of data and interpretation, there are many relevant points for Canadian politicians and their policies. For example, given their high birth rates and lowering death rates, what we call the "underdeveloped" countries will teem with surplus millions for decades. Many more of these millions will wish to migrate to Canada than we could possibly absorb, even if we quadrupled our recent annual immigration — say up to 600,000 immigrants a year.

If we were to base a generous, even an "open," immigration policy on compassion for our crowded, hungry fellow-men in the underdeveloped countries, we would only succour a tiny fraction of those in need. Such generosity would carry the risk of much internal instability as our society and economy tried to handle such numbers and variety despite our much touted Canadian "mosaic."

If national altruism is ridiculous in determining Canadian immigration policy because its results would be ineffectual, we can find more seemingly practical considerations. Some arguments by Kingsley Davis, a population analyst of wide experience, in the Scientific American issue, are so compelling I recomend them to our parties and their leaders, particularly to Robert Andras, minister of manpower and immigration.

For example: "Since it is the sheer availability of jobs (jobs unacceptable to native workers) rather than wages and conditions that attract workers from underdeveloped countries, the question is: What would happen if the immigrants did not come? One possibility is that certain jobs would be eliminated, jobs too unproductive to justify making them attractive to native labor."

Then Davis analyzes recent U.S. immigration, noting first that more immigrants came as "live-in" maids than in any other category, yet few stuck at such a line of work. Indeed, most immigrants change jobs rapidly with a sharp eye for the "better" jobs. As Davis says, there would be no great loss to an economy if categories of mork such as "live-in" maids did disappear or were much reduced.

Then Davis gets onto an intruiging situation particularly to Canadians. He writes: "The asertion that natives will not take the jobs that immigrants fill is curious in view of the considerable unemployment in the industrial countries. . . . It is particularly high in precisely those groups — the least skilled, youths just entering the labor market and poorly educated minorities — that most directly compete with immigrants.

In addition, if the industrial countries really actually have a labor shortage, there is a reserve labor force that could be tapped in a much greater extend, namely women."

Davis continues: "Even if the labor shortage is real, immigration is a clumsy way of meeting it. Labor shortages come and go . . . and extremely short-run problems in labor supply are met by means that incur long-run population growth, the effect of which is to reduce the ratio of resources to people and to make the industrial level of living still more dependent on draining the rest of the world. There is also the difficulty of assimilation. Immigrants give rise to school problems, health risks, welfare burdens, race prejudice, religious conflicts and linguistic differences."

The author goes from these generalizations about immigrants which most of us would agree make sense in Canada. to more devastating questions which go directly at our practices.

"So dubious are the advantages of immigration that one wonders why the government of industrial nations favor it. Why do they use such devices as advance job placement, housing aid, bilateral agreements on visas and work permits, and (in countries or origin) official propaganda, recruiting offices and preparatory training programs? Strictly speaking, except where former colonies are involved, their efforts are not directed to the most backward countries but to quasi-developed ones. Still, why invite immigrants at all?

"One will find few clarifications," Davis argues, "but official statements hint that the goals are to fill essential jobs and to stimulate population growth. One suspects that the actual causes are government intertia and the pressure by employers to obtain cheap labor. Given strong employer demand and a limitless supply of job-hungry people in the underdeveloped countries, migration will occur whether it is encouraged or not. To stop it, requires a great effort, to permit it requires none."

Anyone sensitive to the major tension or strain running through Canadian history even unto today, can find another compelling reason for a limited immigration policy. Witness Bill 22, enacted by the Quebec National Assembly, largely out of French-Canadian concern about cultural survival. Aside from the continental forces of Anglicization upon French-Canadians, they have measured the continuing bent of most Canadian immigrants to go to provinces other than Quebec, those who do go to Quebec usually choose to live and work and educate themselves and their kids in English rather than French. Thus, our basic division as a nation argues for very small immigration, especially now that French-Canadians and Quebec have the lowest birth-rate in the country.

CABLEVISION CABLE

VICTORIA'S Community Channel

7 P.M. to 10 P.M.

Monday, September 23rd through Friday, September 27th

TIME	MONDAY	TUESDAY	WEDNESDAY	THURSDAY	FRIDAY
7:00	PEOPLE'S LAW SCHOOL —On Divorce Laws and The Rights of Children	MINTO CUP LACROSSE —Junior A Lacrosse	ISLAND HOBBYIST —Victorians show off hobbies for Virginia Adrian	THE SKY TONIGHT "Sky Lab" —Ken Chilton	CONTACT I —Religion on the Campus of Campus of UVic
7:30	NATURAL GARDENING "The Specific Care of Your Household Plants"	LACROSSE (con't.) —Peterborough PCO's vs Burnaby Cablevision	PELE—THE MASTER AND HIS METHODS ON SOCCER "Trapping and Heading"	YOU AND LAW "Career in Policing" —Saanich Police	ARTS CALENDAR —Erika Kurth for Victoria Arts Council
8:00	GARDENING (con't.) —Reindeer	LACROSSE (con't.) (Fourth game in best of seven series)	BRITAIN ON PARADE 1. Youth in Britain 2. Sporting Britain	STUDENT FORUM "The Occult"	OUTLOOK —Return to Yesterday
8:30	TENNIS TIME —Variations on the Volley By Coach Howard Tooby	LACROSSE (con't.) —East vs. West for the Minto Cup	IT'S YOUR DIME "Victorians on the Telephone"	PROJECT-TRAVEL "Trent Severn"	OUTLOOK (con't.) Visit Victoria's Classic Car Museum
9:00	TBA	OUTLOOK "Our City as We See It"	YOUR DIME (con't.) "Communicate And Get Involved"	CAPITAL PLANNING "Municipal Affairs"	M.P. REPORT No. 20 —Open telephones featuring your questions or opinions to Victoria M.P. Alan McKinnon
9:30	TBA	OUTLOOK (con't.) —Helen Beirnes	YOUR DIME (con't.) "Open Telephones"	PLANNING (con't.) —Planning Assn.	
10:00			YOUR DIME (con't.) —Bob Aylward		

Diaries Can Tell a Lot

By WILLIAM SAFIRE

Diaries are no longer dear; as the invention of the telephone began the decline of letter-writing, the invention of the tape recorder has led to the atrophy of the personal diary. Many of us record our words but few of us record our thoughts.

Why is a diary stereotyped today as the gushing of a schoolgirl or the muttering of a discontented politician, unworthy of the efforts of a busy person? Perhaps because we are out of the habit of writing, or have fallen into the habit of considering our lives humdrum, or have become fearful of committing our thoughts to paper. When I urged a White House friend to keep a diary through the fall of a president as a service to history, he sadly replied that he had better not—notes and diaries could be subpoenaed.

But the fear of Nosy Parkers and Pepysing Sams ought not to deprive us of the satisfaction nor history of the benefit of keeping a fairly regular account of our personal observations. Consider what diaries do:

Diaries remind us of details that would otherwise fade from memory and make less vivid our recollection. Navy Secretary Gideon Welles, whose private journal is an invaluable source for Civil War historians, watched Abraham Lincoln die in a room across the street from Ford's Theatre and later jotted down a detail that puts the reader in the room: "The giant sufferer lay extended diagonally across the bed, which was not long enough for him . . ."

Diaries relieve us of our frustrations. William Inge, Dean of St. Paul's early in this century said that diaries permitted "the repressed self to stretch his legs." When G. K. Chesterton blasted him in print, Dean Inge said nothing publicly but "I retaliated in my diary by hoping that the public would soon get tired of the elephantine capers of an obese mountebank. These flowers of speech happily did not find their way into print . . ."

Diaries reveal ourselves to ourselves as well as to posterity. George Washington, not a man known for self-doubt, made this entry in his diary as he left for his inauguration: "About ten o'clock I bade adieu to Mount Vernon, to private life, and to domestic felicity, and with a mind oppressed with more anxious and painful sensations that I have words to express set out for New York . . . with the best disposition to render service to my country in obedience to its calls, but with less hope of answering its expectations."

Diaries can be written in psychic desperation, intended to be burned, as a hold on sanity: "I won't give up the diary again," wrote novelist Franz Kafka; "I must hold on here, it is the only place I can." Or written in physical desperation, intended to be read, as in the last entry in Arctic explorer Robert Scott's diary: "For God's sake look after our people."

But what of people who are neither on trial nor freezing to death, neither witnesses to great events nor particiapants in momentous under-takings? To most of us, a diary presents a terrible challenge: "Write down in me something worth remembering," the neatly dated page says, "prove that this day was not a waste of time."

For people intimidated by their own diaries, here are a handful of rules:

● **You own the diary, the diary doesn't own you.** There are many days in all our lives about which the less written the better. If you are the sort of person who can only keep a diary on a regular schedule, filling up two pages just before you go to bed, become another sort of person.

● **Write for yourself.** The central idea of a diary is that you are not writing for critics or for posterity but are writing a private letter to your future self. If you are petty, or wrongheaded, or hopelessly emotional, relax—if there is anybody who will understand and forgive, it is your future self.

● **Put down what cannot be reconstructed.** You are not a newspaper of record, obligated to record every first time that man walks on the moon. Instead, remind yourself of the poignant personal moment, the remark you wish you had made, your predictions about the outcome of your own tribulations.

● **Write legibly.** This sounds obvious, but I have pages of scribblings by a younger me who was infuriatingly illiterate. Worse, to protect the innocent, I had encoded certain names and then misplaced my Rosetta Stone; now I will never know who "JW" was in my freshman year at college, and she is a memory it might be nice to have kept.

Four rules are enough rules. Above all, **write about what got to you that day**, the way a parched John Barrymore did during a trip to Mexico in 1926 when he discovered a bar that to him was an oasis:

"The beer arrived—**draft** beer—in a tall, thin, clean crystal of Grecian proportions, with a creamy head on it. I tasted it . . . The planets seemed to pause a moment in their circling to breathe a benediction on that Mexican brewer's head . . . Then the universe went on its wonted way again. Hot Dog! But that was a glass of beer!"

That is the art of the diarist in its pure form, unafraid, intimate, important in its significance, ringingly free. Who can compare Barrymore's frothy recall with the insecure jottings-down of most of us on little expense ledgers or office time schedules, which we only do to satisfy tax men or tantalize investigators?

Wish I still kept a diary. But you see, I get very tired at the end of the day; and besides, nothing interesting happens any more. And so to bed . . .

New York Times

BUY NOW AND SAVE!

1975 CAR PRICES ARE GOING UP

OVER 80 OTHER PINTOS TO CHOOSE FROM

1974 PINTO 3-Door Runabout

Here's an example: Stock No. 7463 Value Option Package! (Electric rear window defroster, accent group, white side wall tires.) 2300 c.c 4-cylinder engine, automatic transmission, radio, mirror group.

1974 PRICE $3713

YATES AT COOK ST. PETER POLLEN FORD 384-1144

(Dealer Licence D-6830)

Tentative Contract For Port Hardy

PORT HARDY — A tentative agreement was negotiated Sunday between striking office employees and Utah Mines Limited.

Both sides declined to disclose details of the agreement pending a membership vote Tuesday by the Office and Technical Employees Union.

The OTEU, representing 32 of the mine's 42 office workers, went on strike Aug. 7. Their pickets were respected by 600 mineworkers belonging to the International Union of Operating Engineers.

A week ago, in one of two incidents, a company official scuffled with several office workers at the picket line and later an old bus and truck, used by the company to keep workers from the mine gates, were set ablaze.

Sixty mineworkers demonstrated in an attempt to get negotiations going and blocked the road to the mine with cars.

An office workers union spokesman said today picket lines will be maintained pending the outcome of Tuesday's vote.

Gov't Chips Prices—Bennett

By LINDA HUGHES
Times Staff

HARRISON HOT SPRINGS — Interior forest comapnies are suffering severe economic losses because of provincial government efforts to make its own forest operations "look good," opposition leader Bill Bennett charged Sunday.

Wood chip prices in the interior are "unreasonably low," said Bennett, but because the government's own CanCel operations buys those whood chips, it is discouraging any chip price increase.

Chip prices in the United States are as much as four times higher than in the interior, he said, but the small independent chip producers in the interior don't have the option of selling south of the border because their chips are designated by regulation for sale to other B.C. pulp and paper operations.

The Socred leader said he had just returned from a tour of the interior where he learned that government "has made it known by rumor or persuasion" it does not want pulp and paper firms to renegotiate prices they pay for chips.

Bennett said the government apparently wants prices to stay low to improve the economic condition of the government-controlled CanCel operations. Meanwhile, small independent chip-producing operations are in a "very serious economic situation," Bennett said, and more "massive lay-offs" will occur if the government does not take action.

He said instead of acting as an entrepreneur in the industry, the government should act for the public good by trying to bring together the chip producers and pulp and paper firms to change the chip designation process to allow prices to more reasonably reflect their value.

The chip producers appealed for such a change last January, said Bennett, but the government ignored their request.

"So this is the result of the government not taking a leadership stance . . . but it's not too late to take action now to help the industry," he said.

Bennett agreed that the economic slump in the forest industry was caused primarily by poor lumber export markets but he said an increase in chip prices could at least partially alleviate the situation for small operators.

Bennett made the remarks here on the eve of his party's two-day policy convention.

RED ROCKET TESTS

MOSCOW (AP) — The Soviet Union said today it will conduct rocket firing tests in the northwest Pacific between Sept. 25 and Oct. 5, and warned ships and planes to remain out of the region.

A statement by the news agency Tass said "carrier rockets" will be fired in the Pacific in a radius of 50 nautical miles from a point at 36 degrees three minutes latitude north and 178 degrees 12 minutes langitude west — about 3,000 miles off the North American coast.

Teen-Age Murders Top Bloody Week

BUENOS AIRES (UPI) — Armed gangs executed two teenage boys over the weekend in unexplained killings following a week of political violence that took at least 14 other lives.

Police said there was no apparent motive for the killing of Alberto Catelletto, 17, a high school student shot as he slept in his suburban Buenos Aires home, and Luis Garcia, 18, a construction worker in Bahia Blanca south of Buenos Aires who was taken from his home and assassinated with 10 bullets.

At least 2,000 persons Sunday attended funeral services for Julio Troxler, a leader of the left wing of the divided following of the late president Juan D. Peron. Troxler was killed Friday by the Argentine Anti-Communist Alliance, a right-wing group that has claimed credit for the killing of four other left-wing Peronists.

The funeral cortege included leftist leaders which appear on an AAA death list along with former president Hector J. Campora.

The bloody week began with a two-day wave of more than 120 bombings and molotov cocktail attacks that claimed three lives. Police blamed the leftist Montoneros, a guerrilla group that helped return Peron to power but later broke with the government of his widow, President Maria Estela Peron.

Other killings included the executions of a leftist former provincial lieutenant governor and one of his aides; the sniper slaying of a police doctor; the ambush of a right-wing labor leader and the deaths of two guerrillas who tried to blast their way through a police check.

A clandestine Montoneros communique admitted the killing of a businessman and his chauffeur Thursday in an abortive kidnapping.

The Marxist People's Revolutionary Army Saturday briefly took over a northern Argentina town to kill two men they accused of killing a comrade. Police said one of the victims was shot in a tavern at a domino game and the other was killed at the family dinner table.

The Buenos Aires Herald said Sunday 73 persons have died in political violence in the past 82 days.

LIFE SAVER Gerald Carter of Lantzville received the Governor's Award for bravery and rescue at Government House ceremony Sunday. Carter rescued two men whose boat capsized 200 yards off shore by rowing out in an eight-foot dinghy in choppy waters. He was commended for his "quick action, skill, bravery and resourcefulness in saving the lives of these two men" in the citation.

Wrong Rings Will Stay On Coins

OTTAWA (CP) — There will be no change to correct an "anomaly" on one of the second series of Olympic coins, Postmaster-General Bryce Mackasey said yesterday.

He explained that one of the coins has the five rings, which make up the Olympic symbol, is at a slight variance from that officially approved by the International Olympic Committed. On it, the rings are not interlocking.

The series was issued earlier this week and the anomaly on the $5 coin was spotted almost immediately.

Mackasey said the designs have been represented by the artist to evoke the spirit and heritage that was intended. it does this, and it has been decided this is more significant than technical perfection of the interlocking of the rings.

The Olympic coin program is expected to realize a profit of $250 million on the sale of seven series of specially minted sterling silver coins.

Try a gentle laxative
from the maker of Tums!

It's called NR because it's Nature's Remedy.

The Tums people, as you would expect, know a great deal about sensitive stomachs. They make their laxative with vegetable ingredients. NR brings easy, effective, overnight relief. NR's gentle action works while you sleep without disturbing your rest. Try Nature's Remedy, a gentle all-vegetable laxative. Regular or chocolate coated. NR tonight, tomorrow alright.

HONDA HANDLERS HANDICAP CONTEST

COME IN AND HANDLE A HONDA

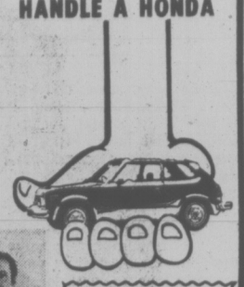

Have you seen or driven the exciting new Honda Civic? We've designed this contest to let you see for yourself why the Honda Civic was chosen "Car of the Year" by Motor Trend Magazine.

They state, "Honda Civic was chosen by an overwhelming majority of our voters. Its bright design and practicality give it the potential to be a world wide people's car. Its function and economy make it a masterpiece of its kind."

COME IN AND PROVE IT TO YOURSELF!

Win an Exciting New 5x70 POLAROID CAMERA KIT
Join the fun today!!
6 to 9 P.M. WEEKDAYS
10 A.M. to 3 P.M. SATURDAYS

Test your driving skill!

How far can you drive on a new Honda Civic on one pint of gas?

THAT'S RIGHT! One pint or about seven cents worth! All you have to do to join the fun is to come down to the Honda Car Centre, at Yates and Quadra, between the hours of 6 p.m. and 9 p.m. weekdays, or 10 a.m. to 3 p.m. Saturdays, and request a mileage test drive. Our Honda hostess will accompany you in our specially equipped Honda Civic and record how far you go for seven cents on our prescribed route.

Winners will be announced in the Press. That's all there is to it — so come on in and "Handle a Honda!"

The driver who goes the farthest will win a beautiful new 5x70 Polaroid Camera complete with carrying case and the runner-up a Kodak Instamatic Camera Kit

Any person over 19 years of age with a valid B.C. Drivers Licence will be allowed to compete.

HONDA car centre

909 YATES at Quadra
386-6707
DEALER LICENCE D8217

THE GOVERNMENT OF THE PROVINCE OF BRITISH COLUMBIA
DEPARTMENT OF HOUSING

Proposal call Housing program

The Provinical Department of Housing invites proposals from developers for the construction of ground-oriented rental accommodation for families through the medium of a three stage submission.

Units proposed for construction should be sited on land owned by the proponent or under option to him within the Greater Vancouver Area, the Greater Victoria Area and the Lower Mainland.

Proponents need only submit the following preliminary information in STAGE 1.

1. Map indicating site location.
2. Evidence of ownership or control of site.
3. Proposed number and type of units.
4. Existing zoning and planned zoning if available.
5. An approximate unit price.

All proposals, clearly marked "Proposal Call Housing Program" should be submitted to:

Department of Housing,
c/o Dunhill Development Corporation Ltd.,
145 East 15th Street,
North Vancouver, B.C.

Documents, giving further details of this Program, may be obtained from:

Department of Housing,
c/o Dunhill Development Corporation Ltd.,
145 East 15th Street,
North Vancouver, B.C.

Further information may be obtained by calling 980-5031 and asking for Proposal Call Information.

THE HONOURABLE LORNE NICOLSON
Minister of Housing.

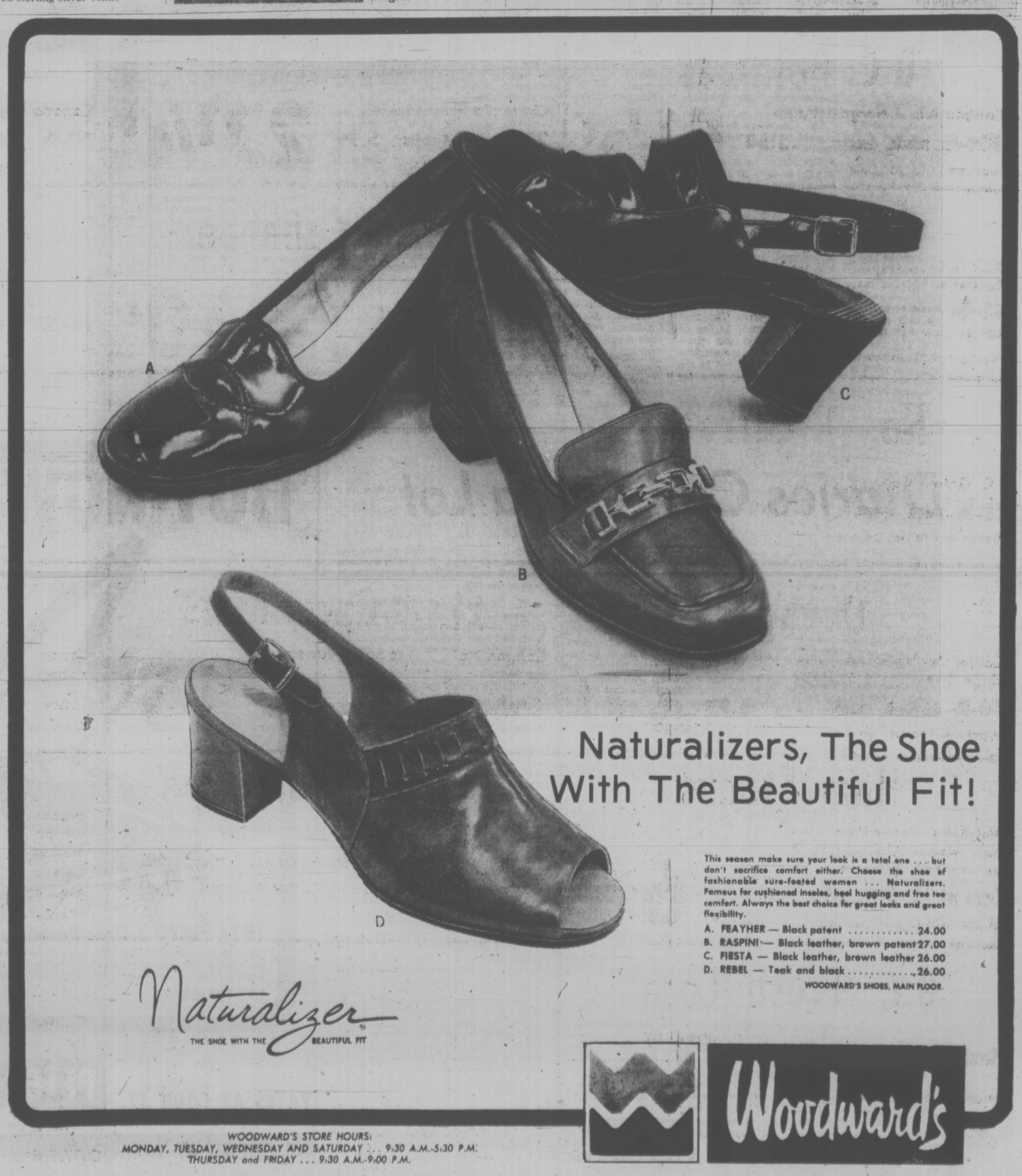

Naturalizers, The Shoe With The Beautiful Fit!

This season make sure your look is a total one . . . but don't sacrifice comfort either. Choose the shoe of fashionable sure-footed women . . . Naturalizers. Famous for cushioned insoles, heel hugging and free toe comfort. Always the best choice for great looks and great flexibility.

A. FEAYHER — Black patent 24.00
B. RASPINI — Black leather, brown patent 27.00
C. FIESTA — Black leather, brown leather 26.00
D. REBEL — Teak and black 26.00

WOODWARD'S SHOES, MAIN FLOOR.

Naturalizer
THE SHOE WITH THE BEAUTIFUL FIT

Woodward's

WOODWARD'S STORE HOURS:
MONDAY, TUESDAY, WEDNESDAY AND SATURDAY . . . 9:30 A.M.-5:30 P.M.
THURSDAY and FRIDAY . . . 9:30 A.M.-9:00 P.M.

Woodward's

shows you how to

Cut Food Costs

DOUGLAS AT FINLAYSON ST.

Produce by the case, sack or carton at generally lower than wholesale prices. Sold only in original bulk quantity containers. Personal Shopping Only. No Deliveries. Come down and cart away these outstanding buys next week Sept. 24 to 28.

Bulk Quantities

B.C. Potatoes

Canada No. 1 Norgold Variety
100-lb. sack, each 5.50
works out to per pound ..... **5 1/2¢**

Tokay Grapes

California Flame Tokay
22-lb. lugs each 5.99
Works out to per pound ..... **27 1/4¢**

B.C. Onions

Canada No. 1 Medium Size Cooking Onions
50-lb. sack 3.99
Works out to per pound ..... **8¢**

Fancy Pears

B.C. Grown, Canada Fancy Bartletts. For home canning
45-lb. carton, each 8.25
Works out to per pound ..... **18 1/2¢**

Green Cabbage

B.C. Grown Canada No. 1
50-lb. carton, each 4.99
Works out to per pound ..... **10¢**

B.C. Mushrooms

10-lb. carton 7.70
Works out to per pound ..... **77¢**

No. 1 Carrots

B.C. Grown Canada No. 1
50-lb. sack, each 3.69
Works out to per pound ..... **7 1/2¢**

Cauliflower

B.C. Grown, Canada No. 1
Crate of 12 heads, each 4.15
Works out to per head ..... **34 3/4¢**

Oranges

California Valencias, size 163, Great for school lunches
40-lb. carton, each 5.95
Works out to per dozen ..... **44¢**

Oranges

California Valencias, size 56's, Extra Large Size
36-lb. carton, each 3.99
Works out to per dozen ..... **87¢**

Field Cucumbers

Canada No. 1 White Spine Variety, B.C. Grown
20-lb. carton, each 2.99
Works out to per pound ..... **15¢**

B.C. Cucumbers

Canada No. 1 Hot house, Long English Variety
Crate of 12, each 2.99
Works out to per Cucumber ..... **25¢**

Ham Steaks

Fletcher's smoked boneless ham steaks wrapped in 6-oz. cryovac packages
Case of 12, 6-oz. pkg. 7.99
Works out to per package ..... **66¢**

Breakfast Sausage

Fletcher's Frozen 1-pound tray packs
Case of 12, 1-lb. pkgs., each 10.69
Works out to per tray pack ..... **89¢**

Sliced Bologna

Woodward's Own Brand wrapped in 6-oz. cryovac packages
Case of 12, 6-oz. cryovac pkg., each 3.99
Works out to per package .... **33 1/2¢**

B.C. Fresh Corn

Sack of 5 Dozen each 4.39
Works out to per cob ..... **7 1/3¢**

B.C. Turnips

Canada No. 1 Quality
50-lb. sack, each 4.99
Works out to per pound ..... **10¢**

Ripe Tomatoes

California Field, Canada No. 1 Grade Beefsteak size
19-lb. crate, each 4.99
Works out to per pound ..... **26 1/4¢**

Prices effective Sept. 24th to Sept. 28th while quantities last.

TORONTO MARKET TRADING

In addition to Canadian Press stock reports, bond and mutual fund prices, market quotations also are supplied by the following firms or agencies: Investment Dealers' Association of Canada, Richardson Securities, Royal Bank of Canada, Pemberton Securities, A. E. Ames & Co., Annett Mackay Ltd., Bongard Leslie & Co. Ltd., and Vancouver Stock Exchange.

TORONTO CLOSING STOCKS
Distributed by CP
Toronto Stock Exchange—Sep. 23

Quotations in cents unless marked s. z—Odd lot, xd—Ex-dividend, xr—Ex-rights, xw—Ex-warrants. Net change is from previous board-lot closing sale.

Stock	Sales	High	Low	p.m.	Net Ch'ge
A—B					
Abby Glen	350	290	285	285	— 5
Abitibi	6300	$10⅜	9¾	9⅞	— ½
Acklands	250	$11	11	11	
Acres Ltd	270	$6½	6¼	6¼	— ¼
Acres wt	3200	22	17	18	— 3
Advocate	250	115	115	115	+15
Afton Min	500	425	425	425	+25
Agnico E	4850	$5⅞	5¾	5⅞	+ 1⅛
Agra Ind	200	$5⅜	5⅜	5⅜	+ 1⅛
Ahed M	250	50	50	50	
Akaitcho	300	128	128	128	— 3
Albany	31000	29	24	28½	+4½
Alt. EG	20450	$5	475	475	+25
Alta Gas A	5535	$11⅛	10¾	10¾	— ⅜
Alta G C p	200	$58	58	58	+ 2
Alta Nat	100	$17¼	17¼	17	
Alcan	2540	$27	26⅝	26⅝	— ¾
Algo Cent	100	$9¾	9¾	9¾	— ¼
Algoma St	1958	$24¼	24	24	— ⅛
All-Can B	1700	210	210	210	— 5
Alminex	800	460	440	460	+20
Alpa Ind	300	59½	9½	9½	
Am Bonza	1200	125	125	125	— 5
Am Larder	2100	35	34	34	
Am Eagle	5500	65	60	60	— 3
Am Leduc	7000	4½	4½	4½	— ½
A Quasar P	500	$8½	8½	8½	+ ½
Andres W	520	$7⅞	7	7½	— ⅜
Anglo-ccn	2755	$18⅞	18¼	18⅜	— ⅛
Ang CT 4½	z95	$21⅝	21½	21½	
Ang U Dev	z200	63	63	63	
Aquitaine	488	$18½	18½	18½	
Args 250 p	z60	$25½	25¼	25¼	
Argus C pr	1350	$9¼	9¼	9¼	+ ⅛
Args 260 p	z15	$26	26	26	
Asamera	7400	$8⅛	7¾	7¾	— ¼
Asbestos	350	$15½	15½	15½	
Ashland C	950	$6¾	6⅝	6¾	+ ½
Ashland I	300	$18⅜	17⅞	17⅞	— ⅛
Asoc. Porc	500	92	92	92	+ 2
Atco A	400	$11½	11¼	11¼	+ ⅜
Atco A	400	$11½	11¼	11¼	+ ⅜
Auto El	200	400	400	400	
Bad Boy	240	325	325	325	
Ballndery	1000	60	60	60	+ 1
Banister C	4000	450	450	450	
Bankeno	3700	245	235	240	+ 5
Bank Mtl	8409	13	12¾	13	+ ¼
Bank N S	894	$33⅞	33⅝	33⅝	
BCdn Nat	100	$14¾	14¾	14¾	— ¼
Bary Expl	2000	45	45	45	
Becker B p	400	280	280	280	+10
Belding A	100	$6⅝	6⅝	6⅝	— ¾
Bell Canad	5948	$42¾	42⅛	42⅛	— ⅜
Bell A pr	165	$42½	42½	42½	— ½
Bell B pr	z90	$43¼	42⅝	42⅝	
Bell C pr	z5	$25½	25½	25½	
Beth Cop A	1000	$10	9¾	10	
Bl Hawk	2000	35	35	35	
Black P A	300	300	300	300	—25
Block Bros	850	265	265	265	— 5
Bombrder	100	205	205	205	+ 5
Bovis Cor	z50	110	110	110	
Bow-m pr	z20	$39	39	39	
Bow Valy	3025	$13⅞	13⅝	13¾	+ ⅛
BP Can	400	$12	11½	12	+
Bralor Res	900	115	112	112	— 6
Bralsa	200	325	325	325	
Bramalea	1980	330	320	320	
Brascan A	9429	$13	12¾	12⅞	— ⅛
Brenda M	1115	425	410	425	+10
Bright A	300	$9¾	9½	9½	— ¼
Brinco	19827	57	6⅞	6⅞	—1⅛
BC Forest	1052	12	12	12	
BC Pack B	175	25	25	25	— 6
BC Sugar A	600	$18½	18	18⅛	+ ⅛
B Phone	310	$48¼	48	48¼	+ ¼
BCPh 4⅜ p	z25	$40	40	40	
BCPh 4¾ p	z20	$45¼	45¼	45¼	
BCPh 1956	z5	$45	45	45	
BCP4 6.80	160	$17½	17½	17½	— ¾
BCP 7.04 p	1000	$17½	17	17⅛	— ⅞
Bruck B	4600	$8¼	8¼	8¼	— ⅛
Brunswk	2700	405	395	400	— 5
Budd Auto	z30	6	6	6	
Budd A w	z45	220	220	220	
Bulora Cor	200	120	120	120	+ 8
Burns Fds	400	9	9	9	+ ⅛
C—E					
Cad Frvw	1620	$10	9¾	10	
CAE Ind	940	$6¾	6½	6½	— ½
Cal Pow	1275	$18½	18	18½	+ ½
Cal P 4½ p	z20	$49	49	49	
Calvert	7000	13	12	12	— 2
Cam Mine	2000	12	12	12	— ½
Camflo	4360	$10½	10⅛	10⅛	— ⅛
Cam Chib	200	375	385	375	—15
Camp RL	1350	527	26	26¼	+ ½
Campau A	200	455	455	455	
Can Cem L	1000	$9¼	9¼	9¼	
C Cem L p	z1	$12⅝	12⅝	12⅝	
C Geother	1760	60	57	57	— 2
Can Malt A	100	$26½	26½	26½	— ⅛
C Nor West	5530	285	275	275	—10
Can Perm	z5	$147⅞	147⅞	147⅞	
CS Pete	19050	238	225	225	+ 2
C Tung	3200	415	405	415	+10
C Cablesy	440	$8⅝	8⅜	8⅜	— ⅝
C Cable w	144	120	120	120	
Cdn Cel	2275	420	380	380	—25
CC Man A	z2	$20½	20½	20½	
C Curtis	z200	43	43	43	
C Ex Gas	8760	245	215	227	+17
CG Invest	100	$14⅞	14⅞	14⅞	— ⅛
C Homestd	3310	315	310	310	
C Hydr	1780	470	450	470	+25
C ydr pr	300	$12¼	12¼	12¼	
C Imp Bank	1889	$22¼	21¾	21¾	— ½
C Ind Gas	1275	465	450	450	—10
CIL	550	$19⅛	19	19	+ ¼
C Int Pow	275	$10¾	10½	10½	
C Lencour	z500	4	4	4	
C Manoir	100	320	320	320	
C Malart	5000	17	16½	17	— 2
C Marconi	z50	275	275	275	
C Memorial	300	125	115	115	—10
C Occdental	200	$7¼	7¼	7¼	
C PInve	2232	$14	13¼	13¼	— ¾
C PInve pr	148	$28	28	28	+1¼
CPin w	13714	48	36	38	— 7
CP Ltd	6180	$13⅜	12⅞	12⅞	— ⅜
CPL A p	1860	$9	8¾	9	
C Reserve	3900	210	200	200	— 5
Cdn Salt	z200	$15	15	15	+ 1
Cdn Sup O	1645	529	28¼	28¼	
Cdn Tire	396	$32	31¾	31¾	— ¼
Cdn Tire A	3016	$33¾	33	33	— ½
C Utilties	400	$7½	7½	7½	
C Util $1.25	300	$15	15	15	— ⅛
C Util w	1100	140	130	130	— 5
C Vickers	125	$12¼	12¼	12¼	
Canbra	400	260	260	260	+10
Canron pr	175	$94	94	94	— 1
Capit Div	700	28	28	28	+ 1
Capit Div	700	28	28	28	+ 1
Cara	100	400	400	400	—10
Carl OK	7850	275	260	260	—15
Carl OK A p	150	$16¾	16¾	16¾	+ ¼
Carl OK B p	400	$20¼	20¼	20¼	
Cassiar	3800	485	465	465	—15
CC Yachts	4 00	240	240	240	
Celanese	1845	445	420	420	—45
C Pat	12500	85 8	5 8	5+ 5	
Chestrvile	3000	12	12	12	+1½
Chieftan D	1700	460	450	455	— 5
Chimo	3500	95	91	91	+ 1
Chrysler	2000	$13½	13¼	13½	+ ⅛
CHUM	518	$6	6	6	+ 1
CHUM B	101	$7¾	7¾	7¾	
Coch Will	3700	94	92	94	
Coin Lake	1500	16	16	16	+ 2
Coldstm	300	155	150	150	— 5
Compro	100	205	205	205	+ 5
Cominco	4185	527	26¼	26⅝	— ⅜
Com Cap	1450	165	145	145	—20
CHIns A p	100	$19	19	19	+ 1
Conlagas	5800	114	99	114	+19
Con Bath	1360	$24¾	24¼	24¼	— ¾
Con Bath w	z300	49	49	49	
C Bath 68 w	500	$9	8⅝	9	+ ⅜
Con Bldg	1000	220	220	220	+10
Con Fardy	z307	72	60	63	
C Durham	500	57	57	57	— 1
C Marben	1000	39	37	39	— 2
C Morisn	1100	115	111	111	— 4
Cons Pipe	200	300	300	300	
Cons Prof	3300	44½	44	44	— ½
C Rambler	800	250	246	250	+ 5
Con Textile	1300	215	200	200	—10
Con Distrb	530	$6⅜	6⅜	6⅜	— ⅛
Cons Gas	3199	$13⅞	13½	13½	— ⅛
Con Glass	100	$9	9	9	
Control F	3000	125	125	125	— 2
Conwest	300	290	280	290	
Cop Fields	z100	93	93	93	
Corby vt	175	$15½	15½	15½	— ⅜
Cornat Ind	800	385	375	385	
Cosek	17760	177	157	177	+27
Crush Intl	1400	$5⅝	5½	5½	— ¼
C Zelrba A	300	$15½	15½	15½	
Crain R L	700	$9⅛	9	9⅛	+ ⅛
Costain R	500	56	6	6	
Craigmt	3200	400	400	400	+ 5
Crestbrk	2300	360	350	350	+ 5
Cuvier M	1000	95	95	95	
Cygnus B	z30	$7¾	7¾	7¾	
D Aragon	2500	14	14	14	— ½
Decca R	3500	265	245	260	+20
D Eldona	500	34	34	34	+ 1
Denison	335	$35½	35½	35½	+ ½
Dicknsn	5050	$6¾	6½	6½	+ ⅛
Discovry	200	120	120	120	+10
Distl Seag	5955	$28¼	27¾	28¼	+ ¼
Doman I	550	410	400	400	— 5
Dome	518	$39¾	39	39	
Dome Pete	845	$22⅜	22⅜	22⅜	— ⅛
D Explor	1000	23	23	23	+ ½
Dofasco	2815	$23	22¾	22¾	— ⅛
Dom Store	605	$14⅜	14¼	14¼	+ ⅛
D Textile	2825	$9	8⅝	9	+ ⅛
Domtar	2781	$22⅜	22⅛	22⅛	—
Dylex L A	700	480	465	475	+25
Dynasty	1975	57	7	7	
Estn Can S	155	$10	10	10	+ ¼
Estn Can r	1100	2	2	2	
Estn Prov	200	275	260	275	+ 5
East Mal	6710	340	325	335	+ 5
East Sull	200	215	210	215	+10
Ego Mines	3000	46	44	44	— 2
E-L Fin	500	405	405	405	
Electro A	1150	435	435	435	— 5
Elect Asoc	500	200	200	200	+30
Emco	100	$5⅝	5⅝	5⅝	
Emp Life	330	$6¾	6¾	6¾	
F—J					
Falcon C	2800	$8¾	8½	8½	— ⅛
Falcon	701	$32¾	32¼	32⅜	+ ¼
F City Fin	200	370	370	370	
F City F wt	100	325	325	325	—25
Foodcrp L	3100	124	117	124	+ 6
Foodex S	1800	280	255	275	+35
Francana	380	$8⅞	8⅞	8⅞	— ¼
Francan r	6450	2	2	2	
Fraser A	1010	$19½	19	19	— ½
Frobex	2000	14	14	14	— 2
GH Steel	600	$7⅜	7	7⅜	+ ¾
Gen Baker	200	270	270	270	—10
GMC	z96	$40	39	39	
Genstar L	1306	$15¼	15	15	— ¼
Gnstar L w	1000	400	400	400	
Gnt Masct	4825	75	70	71	— 4
Giant Yk	700	$8⅜	8⅛	8⅛	+ ⅛
Gibraltar	800	$6½	6¼	6½	

Most Active Toronto Stocks

MOST ACTIVE TORONTO STOCKS
By The Canadian Press

Stock	Sales	High	Low	Close	Net Ch'ge
INDUSTRIALS					
Brinco Ltd	19627	$7	6⅞	6⅞	—1⅛
Grafton Ltd	15000	$18½	18½	18½	
IU Intl	13360	$10⅜	10	10	— ⅜
Shell Can	11877	$12⅜	12	12¼	+ ⅛
Infer Pipel	10352	$12½	12	12	— ½
LyttonMin	360000				
MINES					
Lytton Min	36000	115	110	115	+4
Que Sturg	32604	490	380	470	+90
N Kelor M	20000	25	24½	25	+2
Mindamr	16000	46½	43	43	—4
Tribag	14000	32	30	32	+4
OILS					
Albany O	31000	29	24	28½	+4½
Alta East	20450	55	475	475	+25
C Sth Pete	19050	238	225	235	+12
Coseka Res	17760	177	157	177	+27
Univ Gas	14000	195	187	187	+2
Glendale	100	224	224	224	+ 2
Goldund M	3000	40	40	40	
Gozlan	100	56	6	6	
Graff G	15000	$18½	18½	18½	
Granduc	1100	180	180	180	+10
Granisle	866	510	10	10	
GL Paper	350	516	16	16	
GL Pap w	700	345	330	330	
Gt West S	3900	325	320	325	
Greyhnd	200	$14¾	14¾	14¾	+ ⅜
GSW Cp	z5	$72	72	72	
Guar Trst	1551	$5	5	5	
Gulf Can	2956	$24	23¾	23⅞	+ ⅛
Gulfstrm	z100	27	27	27	
H Group	300	380	380	380	
Hard Crp A	100	450	450	450	+10
Hard Crp C	300	450	435	450	+15
Harris JS	1800	450	440	440	— 5
HWood A	400	200	200	200	
Hawker S	4000	$5¼	485	5	— ⅛
Hayes D A	1637	$5⅛	5	5	— ⅜
Hollinger A	315	524	23½	23½	— ½
Home A	670	$21½	20¾	20¾	— ¾
Home B	600	$19½	19	19	
Houston O	9500	145	135	140	+ 3
Hoden DH	100	450	450	450	
Hud Bay A	2740	$17½	17¼	17¼	— ¼
H Bay Co	1822	$11⅞	11¾	11⅞	— ⅛
HB Oil Gas	505	525	24½	25	+2¼
Hu-Pam	1000	20	20	20	— 5
Huron Eri	2760	$18⅛	18⅛	18⅛	— ¼
Husky Oil	2450	$15⅜	15¼	15¼	
Husky E w	400	445	445	445	+ 5
Hydra Ex	4060	43	40	43	+ 2
IAC	850	$15½	15¼	15¼	— ¼
Imasco A	z15	$22⅛	22⅛	22⅛	
Imp Gen w	2550	3	3	3	
Imp Oil A	7209	$27⅝	27	27⅛	— ⅛
Imp Oil B	168	527	27	27	— ⅜
Indal Can	1000	$9⅛	9	9⅛	+ ⅛
Indusmin	z58	$6½	6¼	6½	
Inglis	100	$10	10	10	
Inland Gas	200	$7¾	7⅝	7⅝	+ ⅛
Inland G p	200	$10¼	10¼	10¼	
Inter-City	100	400	400	400	+25
Inter C B w	3000	195	180	195	+25
Intrmetco	100	455	455	455	—20
IBM	z98	$170	162½	163½	
Int Mogul	1400	360	350	355	
Inco A	6637	$24⅛	24¼	24¼	
Int Obaska	8000	18	17	18	+ 2
Interpool	z25	58⅞	8⅜	8⅜	
Int Div	700	240	215	240	+35
IPipe	10352	$12½	12	12	— ½
Int Pipe w	5750	195	180	180	—10
Ipsco	504	$12⅝	12¼	12¼	— ⅜
Inter Tech	1300	14	14	14	+ 3
Inv Group	100	56¼	6¼	6¼	+ ½
Inv Grp A	1450	557⅞	5⅞	5⅞	— ¼
Inv Grp S p	150	$12½	12½	12½	— ¼
Iron Bay T	100	465	465	465	+15
Iso	2700	97	94	94	— 4
ITL Ind	1200	125	120	120	— 5
ITL Ind pr	100	510	10	10	— 1
IU Intl	13360	$10⅜	10	10	— ⅜
IU Intl A	100	$27½	27½	27½	— 5
Ivaco Ind	1100	$11¾	11¾	11¾	+ ¼
IWC Com	1000	115	113	113	— 3
IWC r	154800	1	½	½	
Jannoc kB	405	$10¼	10¼	10¼	+ ¼
Jorex Ltd	8700	27	24½	26	
K—N					
Kaiser Re	665	345	340	345	+ 5
Kaiser w	1200	135	125	125	—11
Kam Kotia	3000	50	49½	50	+ 6
Kaps Tran	2150	236	230	230	—10
Kerr A A	1950	59⅞	9⅝	9¾	
KT Mining	z500	3	3	3	
Koffler	100	410	410	410	—10
Koffler w	1550	65	65	65	+15
Labatt A	3910	517	16¼	16¼	— ¾
Labatt A p	2100	$16⅞	16⅝	16⅞	— ⅛
Lab Min	110	$23½	23½	23½	
Laidlaw T	2210	400	400	400	
LOnt Cem	300	265	265	265	—10
L Osu	4800	3	3	3	— 1
L Shore	100	350	350	350	+10
Lmba	27500	66	60	60	
Lau Fn 140	100	$14⅝	14⅝	14⅝	— ¼
Leigh Inst	1300	200	200	200	+10
Leons Frn	100	57	7	7	
Liberian	300	$10½	10⅜	10½	+ ½
LL Lac	1833	165	160	160	+10
Loo Co pr	100	$22½	22½	22½	
Lob Ltd Ap	z25	$13⅜	13⅜	13⅜	
Lochiel	7800	130	110	125	+15
Loeb M	300	262	262	262	— 8
Lost River	1800	210	200	205	— 5
Lytton	36000	115	110	115	+ 4
Maclarn A	600	$26	26	26	— ¼
M Cable	150	$8⅞	8⅞	8⅞	+ ⅞
M BLtd	794	$23½	23¼	23⅜	— ⅝
Madeline	740	380	375	380	
Madsn	10150	83	70	80	+11
Magna Int	z50	58	8	8	+ ⅝
Magnasos	300	155	155	155	+ 3
Magnafcs	1000	35	35	35	+ 7
Maist Wil	1800	245	239	245	+14
Major H D	100	300	300	300	+10
Malartic	z500	95	94	94	— 1
M Lf Mills	300	$21¼	20½	20½	— ½
M L Mills p	20	$100	100	100	— 7
Martim A p	7500	58	8	8	+ ⅝
Mar T 86 0	100	595⅝	9½	9½	— ¼
Martin	3500	24	23	23½	+ ½
Mass Fer	5158	$13⅜	13	13⅛	— ⅜
Mattagmi	1000	514	14	14	
Mc Adam	6000	35	33	34	+ 1
Mc Intyre	900	$23½	23	23½	+ ½
McLaghlin	z350	59¾	9⅝	9¾	+ ¼
McLagn w	630	150	150	150	+45
Melchers	100	330	330	330	+ 5
Melton RE	900	220	210	210	—10
Mentor	1200	125	121	125	+ 8
Mercantil	570	$14	13½	—1	3½½
Merlasd E	1200	133	130	133	+10
Met Trust	z4	$14½	14½	14½	
MICC	900	58	8	8	+ ⅜
Microsyst	940	360	350	360	+10
Micrsys w	400	150	150	150	— 5
Midrim	500	14	14	14	+ ½
Minda	16000	46½	43	43	— 4
ML WWar	400	$15	14½	15	+ ½
Molson A	560	$17½	16¾	16¾	— ¾
Molson B	250	$15⅝	15⅝	15⅝	
Monarc W	1000	100	100	100	
Moneta P	1000	52	52	52	
Moore	4185	$40⅞	39½	39½	—1½
MT Sinter	700	30	30	30	— 1
Multi-Mi	5700	43	42	42	— 1
Multi Acc	z28	295	295	295	
NaChrs I	2200	55½	5	5⅛	— ⅜
Nat Pete	3800	22	19	22	+ 1
Nat Sea A	500	59½	9½	9½	
NB Cook	500	220	220	220	+40
NBU Mine	800	300	290	290	—10
Neonex	2075	150	145	145	— 5
New Ath	500	17	17	17	+ 2
NB Tel	145	$17⅞	17⅞	17⅞	+ ⅛
Newconix	100	350	350	350	
N Kel	20000	25	24½	25	+ 2
Newnor	1000	7	7	7	— ½
N Provid D	2000	19	18	18	— 1
NQue Ragl	300	290	290	290	
N Senator	3000	16	16	16	+ ½
Nfld LP	100	$10⅛	10⅛	10⅛	
Nick Rim	z500	6	6	6	
Noble M	5500	45	45	45	+ 6
Noranda A	2700	$33	32	32⅛	— ⅞
Norlex		See list below			
NC Oils	9100	325	310	325	+45
NCanada	1000	43	43	43	+ 1
Nor Ctl G	1865	$9¼	9⅛	9¼	+ ⅛
Nor Ct 150 p	100	$17¼	17¼	17¼	
Nor Ctl w	300	180	175	175	— 5
Nor Elect	300	522	21⅞	22	
Northgat	1700	410	410	410	— 5
Northld	3300	12	11	11	— 1
NW Util p	z50	$44	44	44	
NBeauc	600	20	20	20	— 2
NSI Mark	2000	60	60	60	+ 5
Nuclama	6800	76	62	75	+19
Nufort Res	z1	20	20	20	
Numac	5260	59⅞	9½	9¾	— ⅛
Nu-Wst A	550	55	5	5	
N WFin	z154	88	88	88	
O—S					
Okwd	11300	86	75	75	— 5
Obrien	500	40	40	40	+ 4
Ocdentl Pt	3600	58	7⅞	7⅞	— ⅛
Ocelot Ind	500	380	365	380	+30
Oil Patch	300	130	125	130	—10
Ontario Tr	900	300	300	300	
OSF Ind	100	435	435	435	
Oshawa w	z160	15	15	15	
Pac Pete	3700	$15½	15¼	15¼	
Page Pet	300	115	115	115	+ 4
Pamour	6400	59⅝	9¼	9½	+ ⅜
Pancana I	3500	86	85	86	+ 1
PanCdn P	280	58⅜	8¼	8¼	— ¼
Pan Centr	133	100	100	100	
Pango Gld	200	125	125	125	+20
Pan Ocean	9955	58⅝	8¼	8½	
Paulin	600	300	300	300	
Pe Ben O	1150	260	250	260	
Peel Elder	200	$10⅞	10⅞	10⅞	— ¾
Peerless	925	360	360	360	+10
Pemban A	200	200	198	200	+10
Penningtn	100	567⅞	67⅞	67⅞	+ ⅜
PDept S	900	410	390	410	—15
P Jewl A	2300	425	425	425	+ 5
Peyto Oils	8600	340	315	320	+10
Phillips Cb	1675	$10⅛	10	10	— ½
Picu Crow	5530	36	35	35	— 1
Pine Point	1145	529	28½	28½	— ⅜
Pinnacle P	4500	21	20	21	+ 1
Pitt Eng C	100	58	8	8	
Place G	2200	23	23	23	
Placer	4150	$17⅞	17¼	17⅜	
Pominex	500	43	43	43	+ 3
Pow Corp	462	59¼	9¼	9¼	— ⅛
Prairie Oil	160	325	325	325	—175
Precamb	1000	36	36	36	
Pre Cable	100	57	7	7	+ ¾
Prem Iron	100	100	100	100	—45
Preston	400	$10¼	10¼	10¼	
Price Co	470	$11¾	11¾	11¾	
Pure Silv	500	140	137	137	— 3
Pursides	z500	100	100	100	
Qasar et	600	225	205	225	+30
Que Man	2000	18	18	18	+2½
Q Mattgmi	4000	38½	38½	38½	— ½
Quebecorg	32600	490	380	490	+90
Ranger	1490	$15¾	15	15¼	— ¼
Rnk Org A	4507	225	210	215	—25
Rayrock	1200	85	85	85	
Realty A	500	260	260	260	+10
Rdpath A	160	$17½	17½	17½	
Reed Oslr A	252	$6½	6½	6½	
Reichhold	325	$21½	21¼	21½	— 1
Reich wt	z20	$11	11	11	
Reitman A	100	$6¼	6¼	6¼	— ⅛
Rembrant	1050	$6½	6½	6½	+ ¼
Revelstk	400	56	6	6	— ⅛
Revnu Prp	4000	82	81	82	— 1
Rio Algom	1387	$23¾	23	23¾	+ ¾
Rolland	100	575⅝	75⅝	75⅝	+ ⅛
Roman	725	58½	8½	8½	
Ronyx Cor	z450	87	87	87	
Rothman	500	58¾	8½	8¾	+ ⅜
Rothm A p	z5	$50	50	50	
Rothm 2p	640	$11⅞	11¾	11⅞	— ⅜
Royal Bnk	6436	$28½	27¼	27⅞	— ¼
Royal Tr A	2035	$20

Weldwood Plants Close

VANCOUVER (CP) — Weldwood of Canada Ltd. is closing three of its plywood plants for a week because of the bad market conditions.

The company earlier last week announced the closure of its Quesnel operations until Oct. 1, affecting 275 workers.

The new closures affect 350 men at the Kent plant in Vancouver, 270 men at the T-Ply plant in North Surrey and 250 men at Canim Lake Plywood Ltd. at 100 Mile House.

A 60-Acre Parking Lot

DARMOUTH, N.S. (CP) — "We drive all day and get nowhere," said the Autoport worker as another car was positioned in the sprawling parking lot for new cars.

The worker's employer might understand the sentiment but likely would disagree with one possible inference in the statement.

Unloading new cars from freighters that have brought them from 13 of the world's major auto-makers and driving them to the 60-acre Autoport "parking lot" on the eastern side of Halifax Harbor involves a relatively short distance, but the car-handling facility itself has been going places in the last three years.

Established on the site of an abandoned aircraft maintenance depot in 1971 by the CNR and the Nova Scotia government, Autoport is expected this year to double the number of cars it handles on the way from foreign manufactures to the North American market.

About 40,000 new vehicles passed through here during the first year of operation. By last year this had grown to 62,000 and officials predict it will reach 80,000 this year.

Blessed with the advantages of a year-round port with deep water, plus direct rail connections with the major market areas on the continent, Autoport has just added a new wrinkle.

Many North American-built cars destined for Newfoundland will pass through Autoport in the opposite direction to most of the autos handled here — east-bound, first by rail from the auto-makers and then by ship to St. John's.

Autoport is now the biggest automoble terminal in Canada, with its fenced-in lot holding up to 15,000 automobiles at a time.

It is the only such facility on the continent that has integrated handling facilities for foreign and domestic vehicles and its capacity for delivering cars from the freighters that bring them here from Germany, Japan, Italy and elsewhere direct to the auto dealer's showroom is also unique.

Cars coming off freighters are given performance checks, and wax coatings applied to protect them from weather and salt spray during ocean voyages are cleaned off. There are also facilities here for installing the occasional missing or defective part and a body shop takes care of any bumps or dents inflicted during shipment.

Once westbound cars are ready for shipment, they are placed aboard tri-level railway auto-carriers and moved by CN freights to Montreal, Toronto nad other markets.

The operation employs about 170.

George Mitchell, the province's development minister, recently announced the new service between Autoport and St. John's and predicted that the facility here will continue to grow.

$2 MILLION DOMTAR PLAN

MONTREAL (CP) — Domtar Packaging Ltd. will spend $2 million to increase production capacity at its corrugated container plant in Calgary by 40 per cent.

The project, to be completed early next year, includes additions to the plant's operating area and installation of new finishing equipment.

LEI ROUTE APPLICATION

WASHINGTON (AP) — Hawaiian Airlines has asked for Civil Aeronautics board permission to start passenger flights between Honolulu and Vancouver.

In a two-page petition, the airline said it would use DC-8 or comparable long-range jets.

Currently, the airline uses short-range DC-9s on inter-island routes. The company has no long-range service.

INVESTMENT COURSE SET

A course on how to invest money will begin Thursday night at Central Junior Secondary, under the sponsorship of the Investment Dealers Association.

First lecture is on bonds and debentures, including convertibles, by William Graham of A. E. Ames and Co.

Other lectures will be Oct. 3 common stocks by Merlin Hawes of Wood Gundy Ltd., Oct. 10 preferred shares for tax and income advantage by Donald Smith of Richardson Securities, Oct. 17 financial statements by John McBride of Midland Doherty Ltd., Oct. 24 income statements in financial reports by McBride, Oct. 31 building a portfolio by Malcolm Anderson of Pitfield Mackay Ross and Co., Nov. 7 managing a portfolio by R. O. Bullogh of Merrill Lynch Royal Securities Ltd.

On Nov. 14 a forum with all lecturers will be held, conducted by William Leach, manager of Dominion Securities Harris, who is education chairman for the Pacific division of the Investment Dealers Association of Canada.

Course fee is $15. Lectures will be held from 7:30 p.m. to 9:30 p.m. at the junior high school.

Royal Trust MANAGED FUNDS

• SEPTEMBER 1, 1974 •

	Unit Price
"A" FUND (American Stocks)	$7.1082
"B" FUND (Bonds)	8.4787
"C" FUND (Canadian Stocks)	13.8678
"M" FUND (Mortgages)	9.3853

FOR LEASE
NEW MODERN BUILDING

500 sq. ft. office and showroom. Customer and staff parking. Ideal wholesale outlet. ½ block off Douglas at Burnside. $250.

Plus

Approximately 1,000 sq. ft. warehouse. Dry and well heated, in same building. Can be leased with above office or separately. $250.

From 4,100 sq. ft. to 12,300 sq. ft. warehouse space in Esquimalt. New concrete block building. 20' ceiling, oil heat, large overhead doors and leading ramp. Lease to suit tenant.

SPAR DEVELOPMENTS Ltd.
388-4741 Eves. 477-6479

SOUTH OAK BAY
Tudor

A magnificent and totally secluded Tudor residence. 5 bedrooms, master with 5-pce. ensuite and fireplace. This home is designed for maximum relaxation and enjoyment, with a 4-bedroom wing with separate bathroom and staircase for the children, a superb second living room, and a 30x15 heated swimming pool. Many custom built-in features, including a solid oak dining table in the breakfast room. Excellent 10% financing. An immaculate and truly unique residence, and offered at $125,000.

598-1420 RED WALFORD 477-1841
BLOCK BROS. REALTY LTD.

SILVER AND GOLD
FOR INVESTMENT

As one of the few companies that have qualified to be included on the London Gold Market's exclusive list of "Acceptable Melters and Assayers" Johnson, Matthey, & Mallory's official stamp on a bullion bar is recognized as a guarantee of fineness. Johnson, Matthey and Mallory bars are recognized by the Bank of Nova Scotia.

SILVER: The price of silver has increased substantially since December and the production deficit has grown continuously over the past three years. Industrial use of silver was up 18 per cent in 1973 over 1972 — the rate is holding for 1974. We sell kilo and 100-oz. bars guaranteed .999 fine.

GOLD: Present international monetary conditions and American ownership of bullion by Jan. 1, '75 may push the price higher still. Gold bullion comes in 10, 20, 25, 50 and 100 grams, a 1-oz. and kilo bars, guaranteed .999 fine. All deliveries within 10 business days. If you would like to know more about the possibilities of investing in silver or gold, drop in at our office or mail the coupon below.

VANCOUVER ISLAND BULLION SALES
Suite M18 - 635 Humboldt St., Victoria, B.C.
Phone 382-3157

NAME .....

ADDRESS .....

LUNDS
926 FORT ST.
IMPORTANT
AUCTION
ESTATE FURNISHINGS
Tues. 7:00 P.M.
NOTE: EARLIER STARTING TIME
VIEW
Mon. 9 a.m. to 5 p.m.
Tues. 9 a.m. to saletime
FOR THE
CANADA TRUST CO.
TO CLOSE THE ESTATE OF THE LATE ROBERT S. EVANS
AND FOR THE EXECUTORS TO CLOSE THE ESTATE OF THE LATE ERNEST HEYBROEK
FEATURING
A FINE CHIMING GRANDFATHER CLOCK
By "WALTHAM CLOCK CO"
CHINESE CARVED 3 DRAWER CHEST
A LARGE SELECTION OF EXPENSIVE OCCASIONAL CHAIRS AND TABLES
FIRESIDE BENCHES
OAK SECTIONAL BOOKCASES
A LARGE LIBRARY OF BOOKS
CHINA-GLASS
CHRYSTAL-SILVER
OIL AND WATER COLOUR PAINTINGS
W. ST. THOMAS SMITH A.R.C.A.
AND A MARINE SUBJECT BY HANNA FORD
OAK FURNITURE
SMALL DISPLAY Cabinet
TWO NEAR NEW DINETTE SUITES
PHILIPPINE MAHOG.
PIECES FROM THE HEYBROEK ESTATE
OFFICE DESK AND CHAIR
METAL 4-DRAWER FILING CABINETS
GOOD BEDROOM FURNITURE
NOTE
THE VALUABLE ASTRONOMY AND PHOTOGRAPHY EQUIPMENT FROM THE R. S. EVANS ESTATE WILL BE SOLD
TUES., OCT 1st
Stamp Collections
Saletime 7:00 p.m.
LUNDS AUCTIONEERS & APPRAISERS PHONE 386-3308

NOTICE of APPLICATION
For CHANGE of NAME

NOTICE is hereby given that an application will be made to the Director of Vital Statistics for a change of name, pursuant to the provisions of the "Change of Name Act," by me: ISOBEL LAUREEN VAN METRE of 1917 Runnymede, in Victoria, in the Province of British Columbia, as follows: To change my name from ISOBEL LAUREEN VAN METRE to ISOBEL LAUREEN MOORE.

Dated this 6th Day of September, A.D. 1974

Isobel L. Van Metre

NOTICE OF SALE OF MOTOR VEHICLE
Pursuant to the MECHANICS LIEN ACT

Whereas Eugene Hill is indebted to the undersigned in the sum of $1,211.32 plus storage for work done and materials supplied in the repair of a 1966 Dodge Monaco, Serial No. DP23E69254748 Licence No LND 924, and the said sum ought to have been paid and default has been made in the payment thereof, notice is hereby given that bids will be accepted until 5 p.m. on Tuesday, the 1st day of October, 1974, at National Motors, 819 Yates, the highest or any bid will not necessarily be accepted. Dated this 17th day of Sept., 1974

S. Mosley
National Motors
819 Yates
Victoria

AUCTION SALE
WED., SEPT. 25
7 p.m.
Featuring:
Ranges, Refrigerators, Chesterfields, including five sectional and French Provincial suites, dining room stes., bedroom stes., chrome kitchen sets, occasional chairs, chests of drawers, large selection of electric motors and tools, metal and wood lathes.
Plus many more miscellaneous items too numerous to mention.
FREE PICKUP AND APPRAISAL ON CONSIGNMENTS
THE AUCTION GALLERY
966 Yates St. 383-2524

TENDERS FOR
ELECTRICAL SERVICE RENOVATIONS
MEMORIAL ARENA

Sealed tenders on the form and in the envelope provided, will be received by the City Clerk, City Hall, Victoria, B.C., up until noon on Thursday, October 10, 1974, for the above work to be carried out in full accordance with plans and specifications available from this office.

Each tender must be accompanied by a certified deposit cheque or bond equal to 10% of the total amount of tender, made payable to the City Treasurer. The deposit of the successful bidder will be retained by the City as a performance bond, to be forfeited to the City should the successful bidder fail to carry out the contract as agreed.

The lowest or any tender will not necessarily be accepted.

G. F. Sharpe,
City Purchasing Agent.
City Hall, Victoria, B.C.
September 10, 1974

BRITISH COLUMBIA DEPARTMENT OF HIGHWAYS
SAANICH HIGHWAYS DISTRICT

PROJECT E-7308
SIGNAL INSTALLATION AND LIGHTING REVISION
ROUTE 1 AT MILLSTREAM ROAD
LANGFORD, BRITISH COLUMBIA

Notice to Electrical Contractors

Sealed tenders, marked "Tender for Project E-7308," will be received by the District Highways Manager, Department of Highways, 280 West Burnside Road, Victoria, B.C., V9A 1C7, up to 2:00 p.m. Monday, September 30th, 1974 and opened in public at that time and place.

Plans and specifications are available from the Department of Highways office at 280 West Burnside Road, Victoria, B.C.

The tender must show a lump sum bid to perform all work, provide all services and permits, and to supply all materials other than those to be supplied by the Department of Highways. An estimate of the cost of the materials to be supplied by the contractors is required and should be shown separately as well as being included in the lump sum tender bid.

No tender will be accepted or considered which contains an escalator clause or any other qualifying condition and the lowest or any tender will not necessarily be accepted.

Contractors are advised that the provisions of the Public Works Fair Employment Act 1973 (Bill No. 133), must be complied with.

G. W. HARPER,
District Highways Manager,
Department of Highways,
280 West Burnside Road,
Victoria, B.C.
V9A 1C7
September 18th, 1974.

DEPARTMENT OF TRANSPORT
CANADA
OTTAWA, ONTARIO
TENDER

Sealed tenders addressed to the undersigned, 13th Floor, Section "C", Transport Canada Building, Place de Ville Ottawa, Ontario, marked "Tender for landscape development — Vancouver International Airport" will be received up to 3 p.m. EDST October 10, 1974 for landscape development Sea Island Highway Network — Stage 1, Vancouver International Airport, Vancouver, B.C. consisting of excavation, stripping, shaping, cultivating, topsoiling and sodding or hydraulic seeding of approximately 27 acres.

Plans, specifications and other tender documents may be examined at the office of the Regional Construction Engineer, Department of Transport, 739 West Hastings St., Vancouver, B.C. and copies obtained on deposit of a certified cheque of $50.00 for each set, payable to the Receiver General of Canada.

Plans and specifications will also be on display at the Construction Association of B.C., Vancouver and Victoria.

G. R. Hobbs,
Chief, Construction & Service Contracts,
Material Management Branch.

CAPITAL REGIONAL DISTRICT
JUAN DE FUCA ARENA
NOTICE TO CONTRACTORS

TENDERS for construction of a curling rink and associated works, at the site known as the "Juan De Fuca Arena", will be received by the Executive Director, The Capital Regional District, 524 Yates Street, up to the hour of 4:00 P.M. (PDST), on Thursday, October 17, 1974, and will be opened in public in the Board Room of the Capital Regional Board.

Form of Tender, Instructions to Bidders, and Contract Documents, and Drawings may be obtained from the Office of Graeme and Murray Consultants Ltd., 207—895 Fort Street, Victoria, B.C. V8W 1H7, on deposit of the sum of $50, which sum will be refunded upon return of Contract Documents and Drawings in good condition within a period of 30 days of the receipt of tenders.

The bids of Subtrades indicated shall be submitted to the Construction Association of Victoria, 1075 Alston Street, Victoria, B.C. on October 15, 1974 at 4:00 P.M. Depositors Bids shall be in accordance with the latest rules and regulations of the Victoria bid depository.

Every Tender is to be accompanied by a Bid Bond or a Certified Cheque in favor of the Executive Director of the Capital Regional Board, in an amount not less than ten per cent (10) of the Tender Bid.

The attention of Contractors is drawn to a pre-bidding conference in the Assembly room of the existing Juan De Fuca Arena Building on Thursday, October 3rd. The Conference will be opened to all persons who have taken out a set of Plans and Documents.

The lowest on any tender will not necessarily be accepted.

DEPRESSION ??
Are You Prepared?
Find out how ownership of
SILVER BULLION
Protects your wealth in good times as well as bad.
Phone 598-2613
or enquire at
CANADIAN SILVER MARKETING CO. LTD.
Ste. A, 2186 Oak Bay Avenue
Victoria, B.C.

Cold floors are crummy!
STAMP THEM OUT DURING OUR...
fall floor event
ON DOUGLAS OPPOSITE WOODWARD'S
mandel FLOOR COVERINGS
Open Every Night 'til 9 including Sunday

WE ARE LOOKING FOR SOMEONE WHO IS PRESENTLY IN RETAIL CARPETING OR SOMEONE WHO IS INTERESTED IN STARTING A RETAIL OPERATION IN VICTORIA.

We Offer the Following:
1. The use of a well established name in retail carpeting.
2. 15 - 20 exclusive lines
3. Co-operative advertising
4. Volume purchasing
5. No inventory carriage, WE WAREHOUSE IN VANCOUVER.
6. Technique sales training.

If you are interested in an investment with a lucrative return and low overhead — please contact Mr. Cracklen, Tuesday, Sept. 24, between 10:00 a.m. and 4:00 p.m. at the Empress Hotel
384-8111 for appointment.

DEBENTURES
GUARANTEED INTEREST
1-2 Years 10½%
3-5 Years 10¾%
With Semi-Annual Interest
Minimum $500
Compound and Monthly Interest Plans Also Available
May we send you a brochure?
Credit Foncier
752A Fort Street Victoria (388-6601)
850 West Hastings St. Vancouver (681-5464)
1463 Johnson Rd. White Rock (531-7525)
Serving British Columbia Since 1894
Member Canada Deposit Insurance Corporation

COWICHAN BAY ARMS
Retirement Condominiums
40 Cozy 1 and 2-Bedroom Suites built and priced with the retired person in mind. Views of scenic Cowichan Bay with its year-round salmon fishing and a nearby 9-hole golf and country club awaits your enjoyment.
One-Bedroom Suites $28,500 - $36,500
Two-Bedroom Suites $31,000 - $39,000
For Further Information Call (112)748-2080
or 384-2523
GLACIER DEVELOPMENTS LTD.

Mr. Big 'n Tall
SPOTLITES
Government and Johnson
Victoria
388-5933
FALL SPORT SHIRTS
Wide rnge of plain shades in talls and stouts.
$16.00
Chargex Mastercharge
American Express
Chargex Mastercharge American Express

CLARENCE HOUSE
Deluxe Condominiums
139 CLARENCE STREET
Open to View—1:30 to 4:00 p.m., 6:30 to 8:00 p.m.
EXCEPT SUNDAY
EACH UNIT:
2 Bedrooms
2 Complete Bathrooms
Fully Equipped Kitchens
Utility Room Ensuite
1,250 Sq. Ft.
10½% Financing Available
Priced from $52,000

AMENITIES:
Indoor Swimming Pool
Saunas, Swirl Pool
Furnished Guest Suite
Two Elevators
Resident Manager
Undercover Parking
Concrete and Steel Construction
"We will be happy to discuss taking your present home in trade"
EXCLUSIVE AGENTS
Pacific Strata Services Ltd.
201 - 727 Johnson Street
386-2437

Worries by Barber Vanish With Victory

MASON, Ohio (AP) — Miller Barber's victory in the Ohio Kings Island Open golf tournament turned the whole season around for the troubled, worried veteran from Sherman, Tex.

"You get to the point," Barber said Sunday after his three-stroke triumph, "where you begin to think you're not ever gonna win again. You know, the ball always bounced wrong. Every bad thing that could happen did happen."

Barber, 43, needed only a one-over-par 72 in the final round to coast in to his 12th career triumph.

He set the pace from the second round on, led by three when the final round started.

Barber won with a 277 total, seven-under-par, and extended to eight the number of years in which he has won at least one title. Only Nicklaus can match that performance in the same span of time, going back to 1967.

Defending champion Jack Nicklaus, a six-shot winner in this event last year, started the last round six shots back.

He three-putted the first hole, missed a half-dozen more from six feet or less and never really got in the chase, closing with a 73, two-over-par.

Bob Panasiuk of Windsor, Ont., the only Canadian remaining in the tournament, had a final round of 70 to go with earlier scores of 71-72-71. He earned $4,256 for finishing in a seventh-place tie with Nicklaus, David Graham of Australia and Gil Morgan, each with 284 totals.

George Johnson took second when Mexican upset-maker Victor Regalado put one in the water and made double-bogey seven on the final hole. Johnson had a 69-280. Regalado's closing 73 left him tied for third at 281 with Leonard Thompson, who matched the day's best round with a 67.

The victory was worth $30,000 from the total purse of $150,000 to Barber.

M. Barber, ($30,000)	68-68-72—277
G. Johnson, ($17,100)	73-70-68-69—280
V. Regalado, (8,850)	69-70-69-72—281
L. Thompson ($8,850)	72-73-69-67—281
G. Marsh, ($5,775)	69-71-70-73—283
J. McGee, ($5,775)	73-70-73-67—283
D. Graham, ($4,256)	72-72-70-71—284
J. Nicklaus, ($4,256)	71-71-69-73—284
B. Panasiuk ($4,256)	71-72-71-70—284
G. Morgan, ($4,256)	69-72-73-70—284
T. Dill, ($2,850)	74-69-71-71—285
T. Kite, ($2,850)	69-71-75-70—285
L. Ziegler, ($2,850)	69-74-71-71—285
M. Hill, ($2,850)	72-68-73-72—285
F. Beard, ($2,850)	71-74-69-71—285
D. Iverson, ($2,850)	73-74-79-69—285
T. Jenkins, ($2,100)	73-70-70-73—286
E. Sneed, ($2,100)	71-71-71-73—286
D. Rhyan, ($2,100)	65-72-74-75—286
M. Wynn, ($1,487)	73-74-69-71—287
R. Pace, ($1,487)	70-73-71-73—287
D. Sikes, ($1,487)	75-71-70-71—287
B Thompson ($1,487)	72-72-73-70—287
L. Hinson, ($1,487)	71-71-69-76—287
K. Arai, ($1,487)	75-72-72-68—287

COME IN AND HANDLE A HONDA

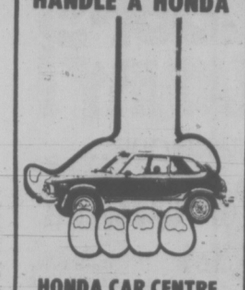

HONDA CAR CENTRE

HOW FAR CAN YOU DRIVE A HONDA CIVIC ON A PINT OF GAS?

See Page 6

OUR MARINA PARK IDEA ~

THIS IS A NEW IDEA NEAR AN OLD BEACH. AND WHERE IT IS MAKES IT EVEN BETTER ~ MARINA PARK APARTMENTS IN SUNNY, SEASIDE SIDNEY, B.C. ~

This luxurious apartment-marina complex is as superb as its setting. "Far-away" in feeling, yet just a short highway drive from airport and ferry facilities, and the city of Victoria.

Even at today's prices you can own a suite in MARINA PARK (with 75 per cent of the cost financed at 9½ per cent amortized - 25 years - 5 year term), and live for as little as $184.24 a month. Financing, upkeep charges and taxes included! Yes, trades are welcome.

Begin your MARINA PARK adventure today. Telephone "the professional people" at 598-3321 in Victoria for further details.

MARINA PARK APARTMENTS
2040 - 2050 WHITE BIRCH ROAD
SIDNEY, B.C. ~ OPEN WEEKDAYS 2 - 4

JACK MEARS
OAK BAY REALTY LTD.
"The Professional People"

Silver

Latest Prices

Dated: Sept. 19, 1974 Spot 3.915

QTY.	BUY	sell	change
1000 oz. bar	$3915.00	$4065.00	+90
100 oz. bar	401.50	421.50	+9
50 oz. bar	205.75	215.75	+4.50
25 oz. bar	104.13	109.13	+2.25
10 oz. bar	42.15	44.15	+.90

Survival Bag of Coins ($100 Face Value)
Canadian 60 oz. Sell $210
U.S. 70 oz. BUY $256.88 SELL 281.88

Swiss Francs—Minimum quality 1000 Francs
BUY $333 SELL $333

Prices do not include brokerage commission which ranges from 2 to 5% depending on amount of transaction. Normal delivery time.

WESTERN PACIFIC GOLD & SILVER EXCHANGE

The World's Largest Silver and Foreign Currency exchange with on line computer capabilities to buy or sell any amounts of silver or Swiss Francs on world markets.

395 W. Broadway
Vancouver, B.C. V5Y 1A7
CALL FOR DAILY SPOT
873-4844

Gold
FREE SILVER NEWSLETTER

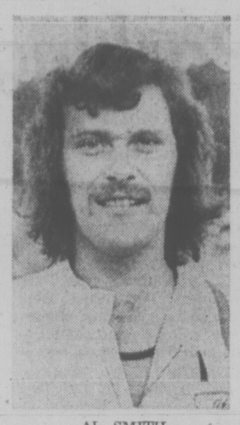

AL SMITH
. . . stock car champ.

Tuneup on Race Rules

By JIM CRERAR
Times Staff

Look for some extensive rule changes in the super-stock car racing division at Western Speedway by next season.

Vancouver Island Track Racing Association officials are trying to devise a formula to make competition closer than it was this year.

It wasn't much of a battle after Gary Kershaw and his crew of mechanics under chief wrencher Harvey Chipper locked up the super-stock points title midway through the summer. And Sunday, before 2,440 at Western Speedway, Kersaw cruised to his 15th main event win in the 40-lap season-ending feature.

That win, along with victories in Sunday's trophy dash and fast heat, boosted his points total to 2,025. His closest rival was Rick O'Dell with 1,387.

A nine-man committee of VITRA and Speedway representatives, under chairman Bob Macmurchie, has met twice to deal with rule changes which will be proposed to the rest of the drivers, owners and mechanics in November.

One suggestion is to have everyone running on the same type of tires. Top drivers have been using soft-compound tires for better traction, but they wear out quickly and the cost for the season, at approximately $90 a tire, can top $2,000.

The plan is to have VITRA buy a stock of 200 to 300 hard-compound tires which everyone would use. It's estimated the six such tires would last the year.

The committee also is trying to come up with new rulings on suspension and engine carburetion. One standard carburetor in all cars may be the answer.

To encourage more drivers to move up from the stock to super-stock division, officials may revise the old rule allowing models from 1955 up in the super-stocks. The limit during the last two years has been 1960 or newer.

Kershaw and O'Dell survived a near-disastrous crash in the Sunday's fast heat, Kershaw spinning in front of O'Dell on the first turn and O'Dell running into his rival. Both got back after a restart.

Most spectacular crash of the afternoon came on lap two of the 60-lap stock feature, won by Al Wade. Al Johnson landed upside down on turn four and his car was writeoff. He walked away unhurt.

Al Smith finished second in the stock feature to wrap up the season points championship in his division with 1,397. Wade had 1,292 and Ray Vatcher, third Sunday, also was third in points with 1,194.

Kershaw and Smith joined Gary Madden, the claimer points champion with 1,041.

Results and top 10 super-stock and stock points finishers:

SUPER-STOCKS

Trophy dash: 1. Gary Kershaw; 2. Ron Hancock; 3. Roy Haslam; 4. Rick O'Dell.

First heat: 1. John Currier; 2. Mike Barteaux; 3. Larry Christie; 4. Bob Collins.

Fast heat: 1. Kershaw; 2. O'Dell; 3. Bill Price; 4. Neil Montgomery.

Main event: 1. Kershaw; 2. O'Dell; 3. Price; 4. Tony Johnson.

Driver points: 1. Kershaw 2,025; 2. O'Dell 1,387; 3. Price 950; 4. Hancock 905; 5. Johnson 739; 6. Haslam 724; 7. Vic Byng 444; 8. Montgomery 442; 9. Currier 372; 10. Larry Pollard 336.

STOCKS

Trophy dash: 1. Al Smith; 2. Al Wade; 3. Ray Vatcher; 4. Steve Kennedy.

First heat: 1. Rocky Collins; 2. Ralph Warren; 3. Ernie Schoor; 4. Dean Cramb.

Fast heat: 1. Smith; 2. Vatcher; 3. Jesper Lind; 4. Kennedy.

Main event: 1. Wade; 2. Smith; 3. Vatcher; 4. Neil Moore.

Driver points: 1. Smith 1,397; 2. Wade 1,292; 3. Vatcher 1,194; 4. Moore 905; 5. Kennedy 815; 6. Art Reedy 741; 7. Mike Grute 669; 8. Roger Walker 530; 9. Werren 475; 10. Cramb 441.

AUTO RACING

Lauda's Mishap Helps Fittipaldi

Times News Services

Emerson Fittipaldi of Brazil Sunday won the Grand Prix of Canada in Mosport, Ont., to highlight a busy day in motor racing.

The Brazilian's Texaco-Marlboro-McLaren was in second place in the field of 126 Formula 1 cars for most of the 200-mile race until leader Niki Lauda of Austria crashed his Ferrari on the 68th lap and Fittipaldi took over.

Clay Regazzoni of Switzerland was second in a Ferrari and third place went to Sweden's Ronnie Peterson in a Lotus.

The race was a heart-breaker for Lauda, who three times in 68 laps broke the lap record around the 2.45-mile road track. On the 68th lap, he hit the guard rail but walked away from the wreck.

Jody Scheckter of South Africa pursued Lauda and Fittipaldi for 48 laps, although the two leaders were widening the distance. Then the South African also slammed into a guard rail but was unhurt.

Winning this 14th of 15 races in the world drivers championship series moved Fittipaldi into a tie for the lead with Regazzoni. The final Grand Prix of the year is set for Oct. 6 at Watkins Glen, N.Y.

★ ★ ★

In North Wilkesboro, N.C., Cale Yarborough, with the help of a last-minute caution flag, won the 14th annual Wilkes 400 stock car race Sunday for his 10th Grand National triumph of the season.

Yarborough, driving a Chevrolet, was fighting off a charge by Richard Petty's Dodge when Coo Coo Marlin blew an engine on the second turn and spun out with four laps to go.

Petty, riding on Yarborough's bumper, fell in behind when the sixth caution flag of the day came out, and he finished second.

Yarborough picked up 52 points in his battle with Petty for the Grand National championship, stock car racing's top prize. He now trails Petty by 491 points with four races remaining.

In Trenton, N.J., Bobby Unser of Albuquerque, N.M., clinched the United States driving championship for Indianapolis-type racing Sunday with a victory in the Trenton Times 300. A. J. Foyt of Houston, Texas, won the first half of the twin-race program with Unser second and Unser reversed that placing in the second 150-mile race of the day.

And in Silverstone, England, Keijo Rosberg of Finland led all the way in winning the European formula super vee gold cup race Sunday, beating drivers from 10 nations. John Morris of Britain was second and Bernard St. Hubet of Belgium was third.

AMSTERDAM WINS

AMSTERDAM (AP) — FC Amsterdam of the Netherlands beat Hibernian, of Malta 7-0 Sunday in a return match in the first round in the UEFA Cup tournament.

Nice Try But Still No Victory

Times News Services

Flin Flon Bombers are getting close, but the Mel Pearson-coached club still is without a pre-season victory in the Western Canada Hockey League.

Gary Wagner's third-period power-play goal provided Winnipeg Clubs with a 5-4 victory over Flin Flon Sunday in Winipeg. It was Bombers' fifth straight loss but the team, out-shooting Winnipeg 35-28, showed more strength than in any previous outing.

Brandon Wheat Kings had beaten Flin Flon 4-1 Saturday night.

Meanwhile, Regina Pats and Medicine Hat Tigers split a pair of games. Tigers won 6-1 in Medicine Hat on Saturday and bowed 6-3 in Regina on Sunday.

Grant's Goal Spree Fails to Lift Wings

By The Canadian Press

Despite eight goals in two games by John Grant, Philadelphia Wings Sunday night fell behind Rochester Griffins in the National Lacrosse League finals.

The Griffins defeated the Wings 17-12 before 1,943 fans at Rochester to take a 2-1 lead in the best-of-seven championship series that resumes Tuesday in Rochester.

The Wings had tied the round with a 12-10 victory at Philadelphia Saturday.

Grant's four goals gave him 22 in the playoffs. Terry Lloyd and Zeny Lipinsky each connected twice, while Larry Lloyd, Jim Hinkson, Jim Wasson and Terry Rowland got one goal apiece.

Al Gordaneer, Brian Wilson and Bill Foote paced the winners with three goals each. Bill Hoculik and Gomer Connor each scored twice, while single goals were supplied by Paul Warden, Larry McCormick, Kevin Parsons and Rick Bisson.

OPEN HOUSE
MON.-FRI. 1-4, EVES. 6:30-8:30
SATURDAY 1-4 P.M.
Victoria's Newest Condominium Suites at
1115 ROCKLAND AVE.

PRICES FROM $34,000 to $39,000
Quality constructed, large luxurious, 2 bedroom units with 1½ baths. Floor area up to 1257 sq. ft.

FEATURES: Controlled entry, elevator, pressurized corridors, hobby shop, games room, free parking assigned, ample storage.

LOCATION: This most popular residential condominium area is close to shopping, walking distance to downtown or Beacon Hill Park. Bus transportation is close by.

For Further Information Call 592-2407
WHYTE & GOWER
OAK BAY PROPERTIES LTD.
2227 Oak Bay Ave.
"Victoria's Leading Condominium Brokers"

OPEN HOUSE
MON.-FRI. 2:00 TO 5:00 P.M.
SATURDAY 1-4 p.m.
COME VIEW EXCEPTIONAL
TOWNHOUSE VALUE

OAK BAY AVE. at YALE ST.
ONLY 4 LEFT

Luxurious self-owned townhouses, architect designed with brick and cedar exteriors, quality construction, superior finish.

PRICES $43,500 - $45,900

FEATURING:
Private entry through patio courtyard, attractive living room, cosy kitchen, 1½ bathrooms, laundry room, 2 bedrooms, ample storage. Service courtyard to private and guest parking.

For Further Information Call 592-2407
WHYTE & GOWER
OAK BAY PROPERTIES LTD.
2227 Oak Bay Avenue
"Victoria's Leading Condominium Brokers"

CAPITAL SUPER FOOD

50 WEST BURNSIDE RD.
5124 CORDOVA BAY RD.
Cordova Bay Plaza

Open Daily 9 to 9

PRICES EFFECTIVE SEPT. 22, 23, 24, 25

CORDOVA BAY STORE
Mon., Tues., Wed., Sat. 9-6
Thurs., Fri. 9-9; Sun. 12-6

BIG SAVINGS EVERY DAY
We Reserve the Right to Limit Quantities

Swift's 6-oz. Pkg. COOKED HAM .. 79¢
FRESH GROUND BEEF lb. .. 89¢
FRESH GRADE A WHOLE FRYING CHICKEN lb. ..... 69¢
DEVON 1-lb. Pkg. DEEP FRY .... 39¢
BLUE BONNET MARGARINE 3-lb. Pkg. 1.49
LIBBY'S PIZZA-GETTI In Tomato Sauce 4.14-oz. Tins 1.00
LIBBY'S RED KIDNEY BEANS 28-oz. Economy Size 59¢
CANADA DRY GINGER ALE Plus Bottles. 3 Qt. Size ..... 89¢
NO. 1 LOCAL LONG ENGLISH CUCUMBERS Each ..... 29¢
NO. 1 NORGOLD POTATOES 15-lb. Cello ..... 99¢

Victoria Investment

Own your own deluxe Motel/Condominium Holiday Suite in Penthouse Manor; located by the famous Gorge Waters, Victoria, B.C., at 2930 Washington St.

A home away from home. 34 quality constructed condominiums, just completed August 25, 1974. (10 sold already.)

When not enjoying your suite as your winter residence, let the management rent it for you as an investment, while it appreciates in value day by day.

Every extra that makes life worth living:

1. Custom planned kitchens including dishwashers.
2. Private sundecks with southern exposure.
3. Views of the Gorge Waters and the Olympic Mountains.
4. Jacuzzi therapeutic swirl pool.
5. Swedish sauna bath.
6. Deluxe bachelor and one-bedroom suites.

From $20,400 to $32,100

CONTACT:
A. (Bert) BADHAM or
BOB BAILEY
100 - 895 Fort St.
Penthouse Realty Ltd.
385-1492 Victoria, B.C.

Open 2 - 5, 6:30 - 8:00 p.m.
Except Sunday—Realtors Welcome!

LIMITED OFFERING

ONE-YEAR TERM DEPOSITS

10¼% PER ANNUM

—Minimum Depost $500
—Interest paid annually
—Interest available monthly on deposits of $5,000 or more at slightly reduced rates.
—All deposits are guaranteed without limit

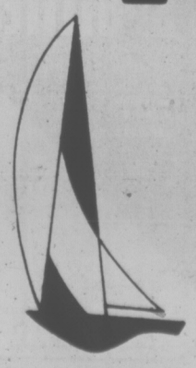

West Coast Savings Credit Union

VICTORIA 386-6355 239 Menzies
COLWOOD 478-5534 Colwood Plaza
SOOKE 642-5233 6689 Sooke Road
ESQUIMALT 382-8215 522 Admirals

FOOTBALL FIGURES

CANADIAN LEAGUE

Eastern Conference

	P	W	L	F	A	Pts
Montreal	9	7	2	213	131	14
Hamilton	10	6	4	170	155	12
Ottawa	11	5	6	174	166	10
Toronto	10	3	7	166	216	6

Westernn Conference

B.C.	10	6	4	203	195	12
Edmonton	9	6	3	193	119	12
Saskatchewan	11	5	6	192	217	10
Winnipeg	9	4	5	141	205	8
Calgary	9	2	7	134	182	4

NEXT GAME: Tuesday — Montreal at Calgary.

SASK. 6, OTTAWA 24

First Quarter

1. Ottawa, touchdown, Woodward on four-yard run (Organ convert) 2:25.
2. Ottawa, field goal, Organ from 15 yards, 4:59.
3. Ottawa, single, Organ from 44 yards, 9:07.

Second Quarter

4. Ottawa, field goal, Organ from 43 yards, 0:21.
5. Ottawa, field goal, Organ from 31 yards, 13:05.

Third Quarter

6. Ottawa, touchdown, W. Smith on four-yard run (Organ convert) 11:34.

Fourth Quarter

7. Saskatchewan, touchdown, Petersen eight-yard pass from Maflingly 14:28.

Score by Quarters

Saskatchewan	0	0	0	6—6
Ottawa	11	6	7	0—24

Yardsticks

Ott		Sask.
12	First downs	18
93	Yards rushing	41
142	Yards passing	299
224	Net offence	310
14-32	Passes made-tried	24-47
8	Interceptions	1
10-39	Punts-average	9-39
0-0	Fumbles-lost	1-1
12-59	Penalties-yards	5-45

WINNIPEG 10, B.C. 28

First Quarter

1. B. C., touchdown, Eley on 11-yard pass from Moorhead, 9:07.
2. Winnipeg, touchdown, Larose on 10-yard pass from Ealey (McKee convert), 10:23.

Second Quarter

3. B.C., field goal, MacMillan from 19 yards, 10:48.
4. Winnipeg, field goal, McKee from 35 yards, 14:55.

Third Quarter

5. B.C., touchdown, Harris on one-yard run (MacMillan convert), 9:17.
6. B.C., field goal, MacMillan from 45 yards, 11:07.

Fourth Quarter

7. B.C., touchdown, Harris on two-yard run (MacMillan convert), 3:38.
8. B.C., safety, Brock tackled, 10:44.

Score by quarters

Winnipeg	7	3	0	0—10
B.C.	6	3	10	9—28

YARDSTICKS

WPG		B.C.
14	First downs	28
107	Yards rushing	329
137	Yards passing	168
231	Total offence	497
10/19	Passes made/tried	10/16
0	Interceptions	2
9/42	Punts/average yards	7/43
0/0	Fumbles/fumbles lost	2/1
8/59	Penalties/total yards	6/35

Net offence is yards passing plus yards rushing, minus team losses.

U.S. PRO LEAGUE

AMERICAN CONFERENCE

	W	L	T	F	A	Pct.
Eastern Division						
New England	2	0	0	62	44	1.000
Miami	1	1	0	48	50	.500
NY Jets	1	1	0	39	45	.500
Buffalo	1	1	0	37	44	.500
Baltimore	0	2	0	13	50	.000
Central Division						
Pittsburgh	1	0	1	65	35	.750
Cincinnati	1	1	0	50	27	.500
Houston	1	1	0	50	27	.500
Cleveland	1	1	0	27	40	.500
Western Division						
Oakland	1	1	0	47	28	.500
San Diego	1	1	0	34	38	.500
Kansas City	1	1	0	31	43	.500
Denver	0	1	1	45	52	.250

NATIONAL CONFERENCE

	W	L	T	F	A	Pct.
Eastern Division						
St. Louis	2	0	0	24	13	1.000
Dallas	1	0	0	24	0	1.000
Washington	1	1	0	23	27	.500
Philadelphia	0	1	0	3	7	.000
NY Giants	0	2	0	30	41	.000
Central Division						
Minnesota	2	0	0	39	23	1.000
Chicago	1	1	0	38	32	.500
Green Bay	1	1	0	37	45	.500
Detroit	0	2	0	15	24	.000
Western Division						
Los Angeles	2	0	0	41	10	1.000
San Francisco	2	0	0	33	23	1.000
New Orleans	0	2	0	13	41	.000
Atlanta	0	2	0	10	40	.000

NEXT GAME: Tonight—Dallas at Philadelphia.

San Francisco 16, Atlanta 10.
Miami 24, Buffalo 16.
San Diego 20, Cincinnati 17.
Cleveland 20, Houston 7.
Minnesota 7, Detroit 6.
New England 28, N.Y. Giants 20
St. Louis 17, Washington 10.
Green Bay 20, Baltimore 13.
N.Y. Jets 23, Chicago 21.
Pittsburgh 35, Denver 35.
Los Angeles 24, New Orleans 0.
Oakland 27, Kansas City 7.

ALBERTA JUNIOR

Calgary Mohawks 28, Edmonton Wildcats 18.
Edmonton Huskies 42, Red Deer 20.

Canadian

Calgary 16, Manitoba 14.
Alberta 54, Saskatchewan 7.
Acadia 23, St. Francis 7.
P.E.I. 35, Dalhousie 18.
Mount Allison 37, New Brunswick 15.
Bishop's 7, Loyola 3.
Queen's 19, McGill 8.
Western 29, McMaster 8.
Wilfrid Laurier 33, Guelph 9.
Windsor 23, Waterloo 10.
Carleton 14, York. 7.

Second Sides Score Upsets

Two clubs' "backup" teams stole the spotlight Sunday in the Vancouver Island Men's Field Hockey Association.

The Rebels Club doesn't seem to be having quite the trouble it was expecting. After losing several players, the club decided to field one strong team and "throw all the rookies and others" into a second-string team this season.

That "second-string" squad shocked Oak Bay Sports Club 5-2 with Lorne Cairns banging in two goals and Jon Gravenor, Tom Renton and Henry Leung getting the others. Dave Billingham scored both Oak Bay goals.

And the Castaways Club's No. 2 team pulled off the biggest upset of the new season, downing the usually-powerful Tigers 2-1 at Lansdowne Junior High School.

Inside-forward Ron Vincent scored both goals for Castaways No. 2 and Jaswant Samra got the Tigers' goal.

Castaways No. 1 turned on the pressure in the second half, after leading only 1-0 at the interval, and overpowered University of Victoria Vikings 5-1 at UVic. Newcomer Alister Gregg scored three times and the other Castaways' goals were by David Auld and Mike Paget. Mike Colter replied with the lone UVic goal.

Rebels No. 1 picked up two easy points with a win by default over Fossils.

In the first division of the Island Women's Association Saturday, Oak Bay nipped Mariners 1-0 and Pirates and UVic Vicettes battled to a 4-4 draw.

And in the second division, Sanderlings crushed Rebels Gold 8-0, Evergreens defeated Castaways 2-0, Hobbits edged Sailors 3-2 and Rebels Red and Vagabonds drew 2-2.

Scorers in women's league games:

DIVISION I

OAK BAY (1) — Rita Bruneski; MARINERS (0).

UVIC VICETTES (4) — Lynn Derry 2, Sue Keckale, Jodi Hunter; PIRATES (4) — Suzanne Fukushima, Jill Smith, Brenda Cameron, Mairi Anne Longmore.

DIVISION II

EVERGREENS (2) — Mary Cavin 2; CASTAWAYS (0).

VAGABONDS (2) — Jolaine Thompson 2; REBEL REDS (2) — Robin Wilson, Liz Munn.

SANDERLINGS (8) — Ann Ward 3, Nancy Griffin 2, Beth Ruskowski 2, Nancy Foster; REBEL GOLDS (0).

HOBBITS (3) — Tina Walker, Maureen Campbell, Marlyn Davis; SAILORS (2) — Bryony Penn, Holly Fowler.

BONAVENA BY KO

ROME (AP) — Oscar Bonavena of Argentina knocked out Bob Mashburn of the United States in the second round of a scheduled eight-round heavyweight boxing bout Saturday.

MAJOR LEAGUE BASEBALL SCOREBOARD

American League

East	W	L	Pct.	GBL
New York	84	70	.545	—
Baltimore	83	71	.539	1
Boston	78	74	.513	5
Cleveland	73	79	.480	10
Milwaukee	73	80	.477	10½
Detroit	71	82	.464	12½
West				
Oakland	86	68	.558	—
Texas	81	72	.529	4½
Minnesota	80	74	.519	6
Chicago	75	79	.490	10½
Kansas City	75	79	.487	11
California	61	93	.396	25

Oakland 010 000 000—1 5 1
Chicago 001 001 01x—3 9 0
Holtzman (19-15), Fingers (8) and Fosse; Kaat (19-13) and Varney.

Cleveland 100 000 000—1 4 1
New York 001 001 00x—2 5 1
Ellingsen (1-1), Buskey (8) and Ellis; Dobson (17-15), Lyle (9) and Munson. HR: NY—Murcer (1).

Baltimore 301 010 002—7 12 1
Boston 000 110 000—2 7 1
Cuellar (21-10) and Hendricks; Cleveland (11-14), Segui (1), Polem (9) and Montgomery. HR: Bal-Powell (11).

California 011 000 000—2 13 2
Minnesota 000 113 10x—6 11 1
Tanana (12-19), Figueroa (6) and Rodriguez; Albury (8-8), Campbell (7) and Borgmann.

Detroit 100 002 20[illegible]—6 15 0
Milwaukee 020 000 003—5 9 1
Coleman (14-12), Hiller (9) and Freehan; Wright (9-20), Rodriguez (7) and Porter. HR: Det—Sanders (3).

Kansas City 100 000 002—3 7 1
Texas 100 003 00x—4 5 1
Leonard (0-3), Mingori (6), McDaniel (7) and Martinez; Jenkins (24-12) and Sundberg. HR: KC—Mayberry (22).

Saturday

Minnesota 8 California 1
New York 14 Cleveland 7
Boston 6 Baltimore 5
Milwaukee 6 Detroit 2
Oakland 3 Chicago 2
Kansas City 4-8 Texas 1-5

National League

East	W	L	Pct.	GBL
St. Louis	82	71	.536	—
Pittsburgh	80	72	.526	1½
Philadelphia	75	78	.490	7
Montreal	72	80	.474	9½
New York	69	83	.454	12½
Chicago	64	84	.421	17½
West				
Los Angeles	96	57	.627	—
Cincinnati	92	62	.597	4½
Atlanta	84	70	.545	12½
Houston	78	75	.510	18
San Francisco	71	84	.458	26
San Diego	56	99	.361	41

New York 100 000 120—4 9 0
Pittsburgh 000 000 000—0 3 1
Matlack (13-13) and Dyer; Reuss (15-11), Minshall (8), Morlan (9) and Sanguillen.

Chicago 100 004 000—5 8 0
St. Louis 202 001 001—6 10 2
Stone, Todd (6), Zamora (6), LaRoche (7) (4-5) and Swisher; Gibson, Hrabosky (8) (8-1) and Simmons. HR: SL—Simmons (19).

Atlanta 000 100 000 100 00—2 12 2
Houston 000 000 001 100 01—3 13 0
Capra, House (9), Leon (11) (4-7) and Oates; Wilson, De Los Santos (9), York (10), Cosgrove (11), J. Johnson (12), Forsch (13) (8-7) and Jutze. Edwards (9), C. Johnson (10).

Cincinnati 000 000 000—0 7 0
San Francisco 030 110 01x—6 11 0
Gullett (17-11), Darch (3), Baney (5), T. Carroll (8) and Bench; Montefusco (3-2) and Rudolph. HRs: SF—Kingman (17), Speier (9), Montefusco (2).

San Diego 210 000 002—5 9 0
Los Angeles 040 002 00x—6 8 3
Grief (9-18), Tomlin (7) and Cannizzaro, Kendall (7); Downing, Rhoden (3) (1-0), Marshall (9) and Ferguson. HRs: LA—Lopez (9), Ferguson (16).

First

Philadelphia 300 000 000—3 8 1
Montreal 000 010 100—2 8 0
Lonborg (16-12), Scarce (7), Garber (8) and Boone; Rogers (14-20), Taylor (6), Murray (8) and Foote.

Second

Philadelphia 000 014 000—5 7 2
Montreal 250 001 00x—8 12 2
Ruthven (9-13), Scarce (2), Underwood (3), Christenson (5), Twitchell (6), Garber (8) and L. Cox; Stearns (5), Boone (6); Torrez (14-8), Murray (6) and Carter.

Saturday

New York 4 Pittsburgh 2
Chicago 19 St. Louis 4
San Diego 4 Los Angeles 3
San Francisco 8 Cincinnati 6
Houston 6 Atlanta 5
Philadelphia at Montreal, ppd., rain

BATTLERS SUSPENDED

SASKATOON (CP) — The Western Canada Hockey League has suspended Barry Beck of New Westminster Bruins and Terry Bucyk of Edmonton Oil Kings for one game each as a result of an accident in last Tuesday's exhibition game. It was won, 6-4, by the Kings in Edmonton.

WCHL president Ed Chynoweth said Beck and Bucyk became involved in a fracas in the penalty box and took turns throwing a chair back and forth at each other.

SPAIN TAKES TITLE

ROME (AP) — Perico Fernandez of Spain outpointed Japan's Lion Furuyama in 15 rounds Saturday to win the vacant World Boxing Council junior welterweight title.

TUESDAY SPECIAL

Maplewood Young 6-10 lb.
FRESH TURKEY Gr. **A** lb. **79¢**

FREEZER ORDER LINE 598-2211

GRAHAM MEATS
The Brand of Quality
FELTHAM AND SHELBOURNE
2044 OAK BAY AVE. • DUNCAN PLAZA

SPECIAL EFFECTIVE TUES., SEPT. 24 ONLY
We Reserve the Right to Limit Quantities

Edinburgh Students Find Winning Touch

NANAIMO — University of Edinburgh rugby players have made up for their poor start on a five-match exhibition tour of B.C.

The visitors, who were trounced 25-0 last Tuesday by University of Victoria Vikings, defeated a Victoria Rugby Union Second-Division All-Star team 21-6 here Saturday. They led 11-3 at half time.

Tries were scored by Graham Henderson, Ewan McDonald, Hamish Lohore and Stuart Adams and Edinburgh captain Ken McKenzie converted one and kicked a penalty goal. Garry Bettridge booted two penalty goals for Nanaimo.

Edinburgh plays Cowichan of the Victoria Union's First Division in Duncan Tuesday and ends its tour in Vancouver with matches against University of British Columbia and Georgians.

NOW OPEN—NEW HOME OF KWON'S TAE KWON-DO SCHOOL
2723 Quadra Street

4,000 Sq. Ft. with • SAUNA • SHOWER • OAK FLOORS • EXERCISE ROOM

KWON'S TAE KWON-DO SCHOOL

Instructor — T. S. KWON
- 5th Degree Black Belt
- Former Instructor in Korea and Vietnam
- Director, Canadian Tae Kwon-Do Association

—Most Dynamic Art of Self Defence — Physical Fitness — Weight Control — Mental Relaxation — Males and Females of All Ages.

LADIES' SPECIAL PROGRAM ... Designed for figure control and self-defence.

OPEN 6 DAYS A WEEK **384-5324**
2723 QUADRA STREET (Near Hillside)

Quasar Color TV
100% Solid State 26" Console

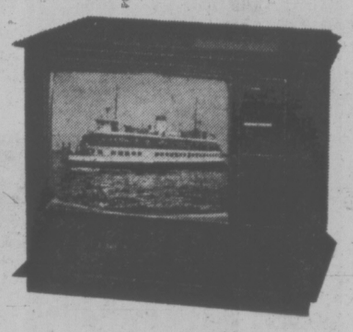

A handsome mix of contemporary and Mediterranean styling, this set features Quasar's top of the line chassis, instamatic one-button color tuning and Quasar's famous "works in a drawer" chassis with easy plug-in, plug-out mini-circuits. The color TV you've been waiting for is now the BUY OF THE YEAR!

788.88 • EASY TERMS

COLORTRON TELEVISION LTD.
3180 HARRIET (Just off Burnside) PHONE 383-9113

Two Generations of Sheas Serving Victoria

Open Tues. through Sat., 8:30 a.m. to 5:30 p.m.

HORWOOD MAZDA . . . ANOTHER FACTORY PURCHASE

UNBELIEVABLE DISCOUNTS

. . . Yes, we were fortunate to have purchased a carload of brand new 1973 RX3 Rotary Mazdas.
Look at the savings we can now pass on to you . . . Don't wait, as you have heard, the prices of cars are going up!

SAVE $900
On Brand New 1973
RX3 Rotary Engine Mazda
Coupes • Sedans • Station Wagons
PLUS ALL NEW 3-YEAR 50,000 Mile
Rotary Engine Warranty

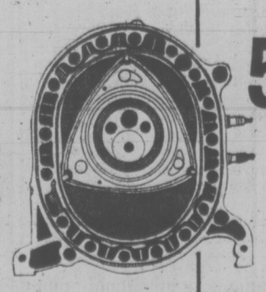

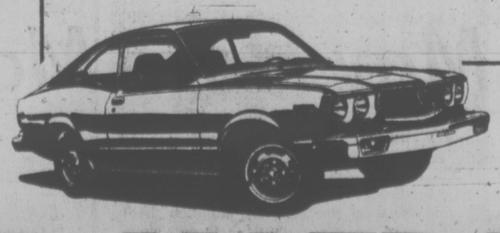

See the Men who Know Mazda

TREVOR WOODRUFF
General Sales Manager

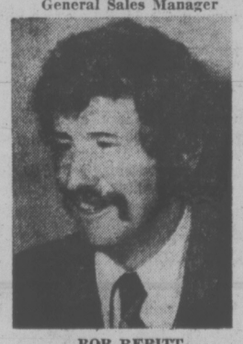

BOB REBITT
Assistant Sales Manager

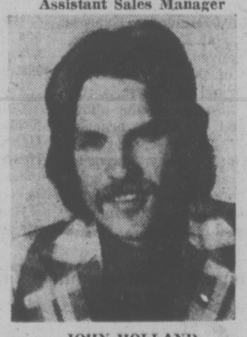

JOHN HOLLAND
Sales

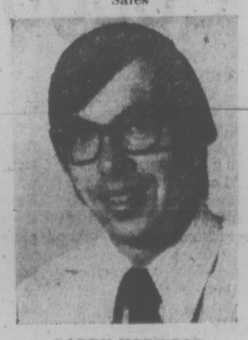

GARRY HORWOOD
Sales

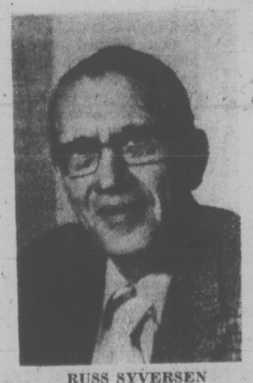

RUSS SYVERSEN
Sales

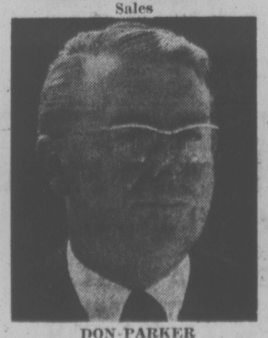

DON PARKER
Sales

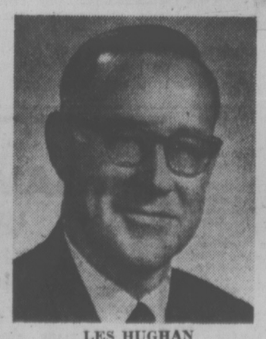

LES HUGHAN
Sales

SEE ONE... BUY ONE NOW!

HORWOOD MAZDA
810 Johnson St. at Blanshard 385-1451
"Service and Satisfaction to Victorians for Over 30 Years"
Dealer Licence D-7222

Motivation Helps Russians' Cause

Times News Services

Coach Bill Harris of Team Canada believes Russia has every opportunity to become the world's major hockey power, no matter what happens in the remaining games of the 1974 hockey summit series.

"They're getting awfully close to being superior," he said after the Soviets defeated Team Canada 8-5 in Winnipeg Saturday to square the eight-game series at one win each and one tie. The fourth and final game in the Canadian leg of the series takes place today in Vancouver starting at 5 p.m.

"They have 20 million hockey players and a winter climate," Harris added. "Their motivational situation is a little different than ours. I've often thought (how different it might be) if you were to close all the border crossings out of Canada, if every hockey player in Canada was told 'You can't leave the country for your holidays unless you make the national hockey team. If you try hard enough and make the team, then you'll be allowed to go to Sweden. You'll be allowed to visit Moscow'."

Harris said he is pleased that Canada has rallied behind the underdog World Hockey Association entry but "occasionally I feel guilty that I don't put more stress on winning, because of the fan who lives and dies with us."

He insisted Team Canada 74 does not have the same obligation to win that the 1972 team had.

"Why do we have to win?" he asked rhetorically.

"Two years ago, we had to win because we were going to prove we were still supreme as far as hockey was concerned. That myth was eliminated two years ago. We were as good but we were no longer supreme."

Harris said Team Canada has no reason to feel badly about its defeat Saturday.

"The game's over; forget it," he told reporters.

"I'll have a good sleep tonight. I did my best. I told the players they did their best."

Harris refused to accept criticism of beleaguered netminder Don McLeod, who made his series debut Saturday after two solid performances by Gerry Cheevers.

"I think the way the Russians played they would have scored seven or eight goals on Gerry. They played better than we did."

Russian coach Boris Kilagin agreed with Harris that the Soviet team played its strongest game of the series.

Captain Pat Stapleton said Canada began to show frustration at the generally inept officiating in the first three games.

Stapleton said it was unfortunate that two fine hockey teams are prevented from playing up to capacity because of the officiating.

Ben Hatskin of Winnipeg, chairman of the directors of the World Hockey Association from which Team Canada was drawn, agreed with Stapleton.

"We have to do something to improve the officiating," Hatskin said. He felt the ultimate solution would be to provide professional officials from North America "because they're the best in the world. But what we have is the best in the international picture and I guess we're stuck with them."

The remaining five games in the series will be officiated by Tom Brown of Hamilton, Ont., Josef Kompalla of West Germany and Victor Dombrowski of Russia.

Harris, meanwhile, was expected to revert back tonight to the same lineup he used in the first two games, which means Cheevers will be in goal and Frank Mahovlich and Gordie Howe will dress.

First Period

1, Canada, MacGregor (1) (Henderson) 14:58.
2. Russia, Yakushev (2) (Shadrin) 17:25.
Penalties — Lacroix (C) 4:01; Smith (C) 13:25; Walton (C) 19:16.

Seconnd Period

3. Russia, Mikhailov (1) (Petrov) 1:23.
4. Canada, Webster (1) (Bernier, Tardif) 12:40.
5. Russia, Vasiliev (1) (Mikhailov, Petrov) 15:16.
6. Russia, Maltsev (1) (Apisin) 15:31.
Penalties — Hamilton (C) 3:26; McKenzie (C) and Kuznetsov (R) 5:49; Shadrin (R) 8:16; McKenzie (C) and Lebedev (R) 13:24.

Third Period

7. Russia, Yakushev (3) (Shadrin) 2:35.
8. Russia, Bodunov (1) 8:44.
9. Russia, Yakushev (4) 11:27.
10. Canada, Henderson (1) (Harrison) 14:31.
11. Canada, Henderson (2) (MacGregor, Harrison) 15:04.
12. Canada, Bernier (1) (Webster, Hamilton) 16:01.
13. Russia, Lebedev (1) (Lutchenko) 18:05.
Penalties — Kuznetsov (R) 12:20; Lutchenko (R) 18:56.

Stops:

Tretiak (R)	10	13	8	—31
McLeod (C)	7	13	9	—29

Attendance 11,000.

MORE SPORT ON PAGES 10, 11, 13, 14

SHORTS

Nattrass Equals Record

Susan Nattrass of Edmonton tied the women's world trapshooting record Sunday with 143 points, winning a gold medal at the 41st world shooting championships.

Miss Nattrass, 21, who has won virtually every major woman's shooting award, beat Audrey Gosch of the United States, 137, points, and Francoise Robrole of France, 136.

Susan, who has been shooting since she was 13, hopes to be Canada's first woman Olympic shooter at the 1976 Summer Games in Montreal. There will be no women's division in trap shooting at the 1976 Olympics. If she makes Canada's Olympic team, she will compete against men.

Discharged from hospital after abdominal surgery only two days before she flew to Europe, Susan had only one day of practice before she sdhot her two-day event.

★ ★ ★

In tennis, India won its Davis Cup interzone semi-final against the Soviet Union and advanced to the finals to be played in early October against the winner of the Italy-South Africa semi-finals being played next weekend. however, there is a possibility the Indian goverment might bar India from competing against South Africa if that country won its semi-final. India and the Soviets split the opening singles, but then India took the doubles and the first reverse singles to clinch the win.

★ ★ ★

Top-seeded Jimmy Connors continued his clutch performance in tiebreakers and Harold Solomon rallied in the final set to move into tonight's finals of the Pacific Southwest tennis tournament. Connors won his fourth tiebreaker in six such games in the tournament to whip Andrew Pattison of Rhodesia, 7-5, 7-6. Solomon, of Fort Lauderdale, Fla., played a close two sets with Seattle's Tom Gorman before winning, 6-2, 6-7, 6-0.

★ ★ ★

In speedboat racing, Pride of Pay'n Pak, piloted by national point leader George Henley of Seattle, set two world records and won her sixth victory of the hydroplane season in the San Diego Unlimited Regatta. Henley set a heat record of 114.942 miles an hour in his run six times around the 2½-mile course and a 45-mile regatta record of 110.859 M.P.H. for the three-heat race.

★ ★ ★

In horse racing, Nine O'Clock Gun, one of the more unlikely choices, came up with a rush on the rail to win the $10,000-added Express Handicap at Exhibition Park, in Vancouver. It was the first victory of the season for the five-year-old bay horse, a consistent also-ran in the allowance and handicap bracket. Stuff N' Nonsense, the less-than-even money favorite, finished second with the grey speed horse Proud Bird, hanging on more determinedly than usual for third.

CONGRATULATORY KISS is exchanged by Goris Fedosov of Izvestia (left) and Valentin Synch, an executive of Soviet Sports Committee, following Russia's 8-5 hockey victory over Canada Saturday in Winnipeg. Series resumes tonight in Vancouver. (CP Wirephoto)

sports

DOUG PEDEN – EDITOR

Harris, Offense Spark Lions' Win

VANCOUVER (CP) — Running back Lou Harris led a superb ground attack to a 28-10 British Columbia Lions' victory Saturday night over Winnipeg Blue Bombers in Western Football Conference action.

The repeated tributes to Harris—shouts of "Lou! Lou!"— from the crowd of 22,793 at Empire Stadium were matched after the game by B.C. head coach Eagle Keys' liberal use of the adjective "super" to describe the play of his entire offensive unit.

Harris, with 26 carries for 164 yards, and running mate Monroe Eley, with 17 tries and 155 yards rushing, were obvious choices for praise from the coach.

"Monroe Eley and Lou Harris just had a super night, our offensive line did a great job of blocking," he said.

Coach Keys credited insertion of import offensive guard Mike Lahood into the lineup for a great part of his club's outside running power. Lahood recently recovered from an injury.

"We felt like we had to have a little more speed outside and we felt we had to run from the particular formation that we ran from tonight in order to get the back outside. We did have two tight ends in there and we did have two wingbacks flanking outside, so we could go either way and they really couldn't type us to which side we were going to."

B.C. quarterback Don Moorhead threw 10 of his 16 passes for completions as the Lions moved into a tie for first place in the WFC with 12 points on six wins and four losses. Edmonton Eskimos also have 12 points but have played one less game than B.C.

The loss left Winnipeg with a 4-5 record.

Harris had touchdown runs of one and two yards in the second half and Eley had an 11-yard major in the first quarter on a pass.

Two field goals and a pair of converts gave Lions placekicker Ivan MacMillan an eight-point night and the B.C. defence sacked quarterback Ralph Brock for a safety touch after he entered the game in the fourth quarter.

Bob LaRose had a 10-yard touchdown in the first quarter on a pass from Winnipeg starter Chuck Ealey after a 91-yard kickoff return by Paul Williams of the Bombers. Walt McKee kicked a field goal and a convert.

B.C. dominated the first half statistics but trailed 10-9 before their running game overpowered Winnipeg in the second half.

Final statistics showed B.C. with total offence of 497 yards, 329 of them rushing. The bomber total of 231 yards had 107 on the ground. The Lions had 28 first downs, the Blue Bombers 14.

Both teams get until the weeked to prepare for their next action, while play resumes in the West Tuesday night as Montreal Alouettes visit Calgary Stampeders in a Canadian Football League interlocking contest. (See summaries on Page 11.)

Unbeaten List Shrinks

By The Associated Press

New England Patriots and St. Louis Cardinals of the National Football League remain unbeaten today following the second weekend of play.

New England, which stunned Miami Dolphins in its opener a week ago, got three touchdown passes from Jim Plunkett and a balanced offence to upend New York Giants 28-20 Sunday.

And St. Louis, a narrow winner over Philadelphia Eagles in its first game, beat Washington Redskins 17-10.

Also unbeaten are Minnesota Vikings, Los Angeles Rams, San Francisco 49ers, Pittsburgh Steelers and Dallas Cowboys.

Philadelphia tries to knock Dallas off that elite list tonight in the nationally-televised game that completes the NFL's weekend action.

Sunday's other scores were San Francisco 16, Atlanta Falcons 10; Miami 24, Buffalo Bills 16; San Diego Chargers 20, Cincinnati Bengals 17; Minnesota 7, Detroit Lions 6; Green Bay Packers 20, Baltimore Colts 13; New York Jets 23, Chicago Bears 21, Los Angeles 24, New Orleans Saints 0; Oakland Raiders 27, Kansas City Chiefs 7; and Pittsburgh 35, Denver Broncos 35, in the first regular season overtime game in NFL history.

Plunkett hit flanker Randy Vataha and running backs Sam Cunningham and Mack Herron for one score apiece. Herron and Cunningham contributed 150 rushing yards to beat the Giants.

Herron also returned a kickoff 62 yards.

St. Louis struck for two touchdowns inside of two minutes and then the defence made that margin stand up for the victory over Washington.

Defensive end Ron Yankowski went 71 yards with a recovered fumble for the first Cards' touchdown, then Terry Metcalf ran 75 yards from scrimmage for another.

San Diego ended Cincinnati's 14-game home-field winning streak with quarterback Dan Fouts climaxing a 98-yard march by plunging in for the Chargers' winning touchdown.

The Bengals lost more than their pride in their game against the Chargers.

Starting offensive tackle Vernon Holland suffered a broken bone in his left leg that is likely to sideline him for the rest of the season, a team spokesman said.

Stalled by New England in its opener, defending world champion Miami got untracked against Buffalo, converting a pair of Bills' turnovers into touchdown passes by Bob Griese for the victory.

Doug Swift and Jake Scott recovered fumbles by O. J. Simpson and Jim Braxton, and Griese made the Bills pay for the mistakes with scoring passes to Jim Mandich and Marv Flefing.

Skip Vanderbundt and Jimmy Johnson intercepted two Atlanta passes in the first five minutes and San Francisco turned the turnovers into touchdowns that beat the Falcons.

The 49ers also picked off another pass and recovered three fumbles against the Falcons.

Chuck Foreman's 11-yard run in the second period provided the game's lone touchdown, but it was enough for Minnesota to defeat Detroit.

Injuries Cloud Ottawa's Day

OTTAWA (CP) — Ottawa Rough Riders may have lost two key players in their 24-6 romp over Saskatchewan Roughriders Sunday afternoon.

Defensive lineman Rudy Sims and fullback Wayne Giardino were helped from the field as the Riders took solid possession of third place in the Eastern Football Conference, four points ahead of Toronto Argonauts.

It was Saskatchewan's second successive loss to eastern clubs and left it third in the Western Conference, two points behind Edmonton Eskimos and British Columbia Lions.

Saskatchewan quarterback Ron Lancaster also left the game with a hip injury.

Asked about the injury Lancaster, who threw three interceptions in less than a half of football, merely shurgged his shoulders.

Sims hurt his ankle and Giardino his knee in the game that was decided early by Saskatchewan mistakes. The club lost the ball nine times, once on a fumble and a record eight times on interceptions.

"We can't turn the ball over that many times and expect to win," coach John Payne said.

Randy Mattingly, who took over for Lancaster, gave up five interceptions and fumbled once inside his own five-yard line, giving Ottawa defensive end Wayne Smith a clear path to a touchdown on the recovery.

The first Lancaster interception produced the other Ottawa touchdown, in the opening quarter.

Rod Woodward made the interception on the Saskatchewan 42-yard line and ran it back to the six. The Ottawa attack stalled there, but Woodward ran a fake field goal attempt for a touchdown from the 12-yard line.

Gerry Organ converted both touchdowns, kicked three field goals and a single to round out the Ottawa scoring.

Saskatchewan got its only touchdown on an eight-yard pass from Mattingly to Leif Petterson in the dying moments.

The late-game surge gave Saskatchewan an edge in the statistics. The team had a better net offence than Ottawa— 310 yards to 224—and a superior passing game—299 yards to 142—and an 18-12 advantage in first downs.

(See summaries Page 11.)

Bob Says Adieu in Style

Bob Bolitho left today for Canada's national training camp in Toronto — only a few hours after firing his parting volley in a Vancouver Island Soccer League premier division match.

Bolitho collected a pass from Garnet Moen after a fine break by Frank Woods and turned a scoreless deadlock into a 1-0 victory for London Boxing Club over Victoria West Sunday at Heywood Avenue Park.

The goal for Boxing Club, which played last season in the B.C. League, came at the 29-minute mark of the second half. Vic West was last season's premier division playoff champion.

It was the second straight shutout for Boxing Club goalkeeper Kjeld Brodsgaard. The Boxers beat Duncan Village Green 5-0 last week.

Bolitho and teammate Brian Robinson both are attending a two-week camp in Toronto following which a squad of 18 will be chosen for a tour of Europe.

Brett Large scored four times to lead Oak Bay to a 5-3 win over Gorge at Topaz Park and Don McDonald scored twice in Prospect Lake's 5-3 victory over Duncan on nearby Blanshard Field. And at Nanaimo, the home team battled to a 2-2 tie with Powell River.

On Saturday Brian Barraclough scored two goals to guide University of Victoria Vikings to a 5-1 win over Cosmopolitan Royals before about 200 fans at Royal Athletic Park.

In the second division Sunday, Labatts nipped Lake Hill 2-1, Island Pacific Oil downed Cosmo Royals 3-1, Oak Bay defeated Boxing Club 5-1 and Metro Toyota blanked UVic Norsemen 3-0.

And in the third division, Da Vinci edged Boxing Club 2-1, Nanaimo shut out Kickers 5-0, Esquimalt beat Tsawout 3-0, Buccaneers defeated Glen Meadows 2-0, Duncan downed Braves 3-0, Castaways beat Royal Roads 4-1 and Saanich Jaycees and Oak Bay battled to a scoreless draw.

Scorers:

PREMIER DIVISION

OAK BAY (5) — Brett Large 4, Dave Way; GORGE (3) — Dennis McGee, Marvin Diercks, Reg Underwood.

PROSPECT LAKE (5) — Don McDonald 2, Ted King, Lou Purcell, Gordon Kishkan; DUNCAN (3) — Archie Harris 2, Tom Watson.

NANAIMO (2) — Tom Forrester, Ray Telford; POWELL RIVER (2) — George Orchinson 2.

BOXING CLUB (1) Bob Bolitho; VIC WEST (0).

SECOND DIVISION

LABATTS (2) — Fred Brandl, Barry Goodson; LAKE HILL (1) — Steve Bridgman.

ISLAND PACIFIC OIL (3) — Rick Sylvester, Brock Couoar, John Roodbol; COSMOPOLITAN ROYALS (1) — Jerry Punt.

OAK BAY (5) — Bruce Coulter 2, Jim O'Connell, John McDonald, Peter Denby; BOXING CLUB (1) — John Bates.

METRO TOYOTA (3) — Albert Lima 2, Isaisa Ponte; UVIC NORSEMEN (0).

VIC WEST vs. BRAVES (score not turned in to divisional score recorder).

THIRD DIVISION

DA VINCI (2) — Salvi Scandale, Dave Fish; BOXING CLUB (1) — Gerry Walshaw.

NANAIMO (5)—Greg Velliere 2, John Rogers, Jim Palm, Gary Venuti; KICKERS (0).

ESQUIMALT (3) — Dan Turrie, Glen Barton, Doug Barr; TSAWOUT (0).

BUCCANEERS (22) — Jim Gribbin 2; GLEN MEADOWS (0).

SAANICH JAYCEES (0); OAK BAY (0).

DUNCAN (3); BRAVES (0) — Scorers unavailable.

CASTAWAYS (4) — ROYAL ROADS (1) — Scorers unavailable.

Cox Tops Cowichan Tournament

COWICHAN — Professional Bob Cox of Vancouver fired a two-under-par 70 Saturday to capture top honors in the annual Village Green Open at Cowichan Golf Club.

Cox finished one stroke ahead of amateur Mike Mousseau and two shots ahead of his nearest pro rival, host pro Bill Wakeham, to win $250.

Mousseau won low amateur honors while Cowichan Greenskeeper Gord Wing captured the low net prize. Wing, 74-6—68, won on a countback after tying with clubmates Dennis Spence and Stew Keeping.

Results:

LOW GROSS

Bob Cox, Van. ($250)	70
a-Mike Mousseau, Nan.	71
Bill Wakeham, Cow. ($175)	72
a-Cec Ferguson, GV	72
Neil Murray, Cow ($125)	73
a-Sandy Harper, Nan.	73
a-Bert Wright, Cow.	73
a-Gord Win Cow	74
Joe Jeroski, Van. ($75)	74

LOW NET

Gord Wing, Cow	75- 6—68
Dennis Spence, Cow	86-18—68
Stew Keeping, Cow	81-13—68
Tony Lefebre, Cow	87-18—69
Les Atchison, Cow	79-10—69

Cougars May Have More Than Muscle

By ERNIE FEDORUK
Times Staff

It's no secret that Pat Ginnell planned an aggressive Victoria Cougar team for the coming Western Canada Hockey League campaign.

The muscle has become obvious but Ginnell has tried not to forget some of the other basics required for success. It helps to have good goaltending, balanced scoring and a steady defence.

If Sunday's exhibition victory over Kamloops Chiefs at Memorial Arena is any indication, Ginnell's troops may not suffer too greatly in the area of goaltending and attack.

One line scored four of the five Cougar goals, and Victoria netminder Bob Leslie wasn't tested as severely as Kamloops' Mark Earp. Still, it would seem that the 23 players Ginnell selected Saturday to start with the Cougars may start hometown supporters thinking in terms of a playoff berth.

Centre Reg. Miazga and linemate Don Cairns each scored two goals while Jim Gustafson added the other. But all Victoria lines skated smartly in Cougars' first big test against WCHL opposition.

And if Leslie is an example of the "tossup" situation that exists among the three vying for the regular goaltending job, then Ginnell has another reason to smile.

Although Cougars outshot Kamloops 41-22, Leslie came up with several good saves when it counted. Only Darryl Fernier, staking Kamloops to a 1-0 lead in the first minute of play, beat Leslie.

A total of 114 minutes in penalties was called by referee Rob McMorran, with 76 of the sum coming during a six-player fight late in the game.

The flareup resulted in six majors, three minors and four misconducts and marred an otherwise entertaining exhibition.

The two teams meet in Memorial Arena again tonight, starting at 8 p.m. The Cougars are scheduled to play Seattle Totems of the Central League in Nanaimo on Tuesday and again in Victoria next Saturday, then wind up pre-season play with a pair of games in Kamloops next week.

Ginnell assigned 28 other hopefuls to Nanaimo, Cougars' affiliate in the B.C. Junior League.

He made it plain that the split is not permanent.

"At least half a dozen of the players assigned to Nanaimo are capable of helping us at any time," said Ginnell.

COUGARS

GOALKEEPERS — Bob Leslie, 19; Lolyd Saar 19; Dan Rogers, 17.

DEFENCE — Tim Williams 18; Rick LaPointe 19; Kim Clackson 19; Gordie Roberts 17; Jerry Nicholson 18; Wade Smith 18; Lorry Gloeckner 18; Dan Roviston 18.

CENTRE — Mel Bridgman 19; Greg Miazga 19; Jim Gustafson 19; Rick Martin 19.

RIGHT WING — Curt Fraser 16; Dan Lucas 16; Peter Morris 18; Irv Bowles 19.

LEFT WING — Don Cairns 19; Peter Morris 19; Al Hill 19; Clint Eccles 16.

CLIPPERS

GOALKEEPERS — Glen Anweiler 19; Vic Malli 18, Gerry Simpson 17.

DEFENCE — Pat Mallough 16; Murray Slezak 15; Steve Buckley 17; Frank Dudley 16; Gord Genereux 18; Ken Bueckert 16; Greg Norbratten 19; Leroy Heck 16.

LEFT WING — Dale Beckman 17; Morley Anderson 17; Kirk Fytte 18; Fenton Gale 18; John Entzminger 18; Grant Currie 17.

CENTRE — Kim Hilkiwich 18; Brent Kristoff 17; Mike Bachynski 16; Greg Lennartz 17; Wayne Larson 16; Howie Beamish 18.

RIGHT WING — John Gordon 17; Mickey Wilgress 16; Rod Gulmont 16; Dale Ewasiuk 18; Dean Purmal 16.

SOCCER
McGAVIN CUP FINAL
UVIC VIKINGS
vs.
VICTORIA WEST
ROYAL ATHLETIC PARK
TUES., SEPT. 24 7:30 P.M.
Admission $1.00 O.A.P. 50c Children 25c

HOME SAFE but wet is youngster who leaned over rail at Boston's Fenway Park Saturday to reach for piece of paper, tumbled over, found himself off and running, then spotted home base and slid in. Action took place during rain delay in American League baseball game in which Boston Red Sox beat Baltimore Orioles 6-5. (AP Wirephoto)

Brawling Cards Pad Lead to 1½

By The Associated Press

St. Louis reliever Al Hrabosky survived both the psychological warfare and a ninth-inning brawl that stemmed from it with two innings of hitless pitching Sunday to beat Chicago Cubs 6-5.

The victory moved the Cardinals 1½ games ahea dof second-place Pittsburgh in the National League East. The Pirates were blanked, 4-0, by New York Mets.

Elsewhere, Los Angeles Dodgers increased their lead in the West Division to 4½ games over sagging Cincinnati with a 6-5 victory over San Diego Padres, the Reds were shut out by San Francisco Giants 6-0, Houston Astros outlasted Atlanta Braves 3-2 in 14 innings and Philadelphia and Montreal split a pair, the Phils winning 3-2 and the Expos 8-5.

The Cards and the Cubs were locked in a 5-5 tie in the top of the ninth when Chicago's Bill Madlock stalked out of the batter's box in protest over Hrabosky's habit of turning his back on the batter.

Umpire Shag Crawford ordered Madlock back to the box and when he didn't come, Hrabosky delivered a pitch and Crawford called it a strike. Madlock then hustled back for Hrabosky's next offering but brushed Cards' catcher Ted Simmons on the way.

"I looked up and he was standing there with his bat looking at me," Simmons said. "I said, 'What are you looking at?' and he said, 'Get lost'. Then I hit him."

The battle raged for about two minutes with players from both sides rolling on the ground. When the field was cleared, Cubs' Manager Jim Marshall was ejected.

Hrabosky retired the side without further incident and the Cards won it in their half of the inning when Lou Brock singled, Reggie Smith walked and Simmons singled off loser Dave LaRoche. It was Hrabosky's eighth victory in nine decisions.

Lefty Jon Matlack stopped Pittsburgh on three hits, all infield singles, for his seventh shutout of the season.

Dave Lopes clubbed a three-run homer and Joe Ferguson added a two-run shot as Los Angeles reduced its number for clinching the division title to five games. Rookie Rick Rhoden picked up his first major league victory with a strong relief stint and Mike Marshall made his 100th appearance of the year in the ninth.

Rookie John Montefusco shackled slumping Cincinnati on seven hits and also belted a home run, Dave Kingman added a two-run homer for the Giants off loser Don Gullett. The Reds have lost five of their last six games, including three straight to San Francisco.

Bobby Murcer, meanwhile, sin't ready to trust any mystical influences as far as the American League East race is concerned.

"We might be Destiny's Darlings," the Yankee outfielder said Sunday, "but I first wish that we were four or five games ahead at this point."

The Yankees are in front—but only by one game—after beating Cleveland Indians 2-1 Sunday on Murcer's tie-breaking homer and the four-hit pitching of Pat Dobson and a ninth-inning save by Sparky Lyle.

The second-place Baltimore Orioles whipped Boston Red Sox 7-2. Boston is five games back of the Yankees.

Elsewhere Sunday, Chicago White Sox beat Oakland A's 3-1, Texas Rangers edged Kansas City Royals 4-3, Minnesota Twins defeated California Angels 6-2, and Detroit Tigers nipped Milwaukee Brewers 6-5.

Ferguson Jenkins posted his 24th victory of the season, equalling Oakland's Catfish Hunter for the top figure in the majors. The Rangers beat the Royals with three runs in the sixth inning on just one hit.

Jenkins, who has lost 12, also tied his career high for victories in one season. He also drove in a pair of runs with a single and a squeeze bunt.

The Return of the Roaring 20s

By JIM CRERAR
Times Staff

When Phil Maloney took over as coach and general manager of the Vancouver Canucks last January, Gerry O'Flaherty was languishing so far down the bench he was in danger of falling off.

At the same time, Canucks were in danger of falling through the bottom of the National Hockey League so Maloney figured it was a good time to do a little experimenting. He rescued O'Flaherty by moving him to centre, a position he had never played.

Then he added Gregg Boddy at right wing and Dave Dunn on the left side and the result was a line that came to be known as The Roaring 20s, a reference to their sweater numbers. Boddy wears 22, O'Flaherty 23 and Dunn 24.

For O'Flaherty, that Roaring 20s handle could also be applied to goal production. He finished the season with 22, third highest on the club and a remarkable achievement in that he saw only half a season of regular action.

Barring injuries, The Roaring 20s will have a full season together this time and 2,521 fans at Memorial Arena saw why Saturday night. The unit accounted for three of Canucks' goals in a 4-1 exhibition victory over Los Angeles Kings. O'Flaherty got two of them and Dunn the other.

Andre Boudrias, who also turned in an excellent effort, scored the fourth. Mike Murphy was the Los Angeles marksman.

Another bright spot for Vancouver, and one that must be especially pleasing to Maloney, was the play of defenceman Harold Snepsts, a graduate of last year's Edmonton Oil Kings in the Western Canada Junior League.

There's no question that Canucks' fortunes this season will hinge on how physically aggressive they can be and Snepsts did a good job keeping opposing forwards out of the Vancouver goal area and earned at least a draw against Dave Hutchinson in the game's only fight.

He also earned marks for the way he stood up to Murphy, whom Maloney described as "the toughest man on the ice."

Canucks will remain in training at Memorial Arena but move over to Vancouver for pre-season games Wednesday and Thursday against Philadelphia Flyers. They're in Vancouver Saturday against Pittsburgh Penguins, then meet the Penguins next Sunday night back at Memori-

TOURING SCOTS TEAM BLANKED BY VICTORIA

Victoria threw its best at the University of Edinburgh Sunday and whipped the visitors 4-0 in an exhibition women's field hockey match before about 200 fans at Beacon Hill Park.

Jenny John, Canada's national team captain and the B.C. team playing-coach, scored two goals to lead an elite team made up of the cream of the Mariners and Pirates clubs to victory. Ann Bover, another B.C. and Canadian team player, and Jill Boyd, who plays for B.C., scored the other goals.

Sandpipers got a goal from Colleen Davis Saturday and held the Edinburgh team to a 1-1 draw at Windsor Park. Liz Metear scored for the visitors.

The Edinburgh girls take on Oak Bay at Windsor Park at 5 today.

Capitals Impress Despite 4-2 Loss

By The Canadian Press

Washington Capitals received their first taste of National Hockey League competition Sunday night and made a respectable showing despite a 4-2 exhibition loss to Buffalo Sabres at St. Catharines, Ont.

Capitals' coach Jimmy Anderson, who is trying to pare a training camp squad of 60 players, did not have his No. 1 draft choice, Greg Joly, or veteran Doug Mohns in uniform, but Washington got one goal from an amateur draft choice—John Paddock—and another from veteran Jack Egers.

Pete McNab paced the Sabres with two goals as Buffalo evened its pre-season record at 1-1. Dan Gare and Gerry Meehan were the other marksmen for the winners.

In other games Sunday, New York Rangers defeated Detroit Red Wings 7-5 at Kitchener; Chicago scored a home-ice 5-1 victory over Montreal Canadiens; Atlanta Flames beat California Golden Seals 4-2, and Minnesota North Stars topped Los Angeles Kings 4-2.

In Saturday's action, Canadiens blanked Boston Bruins 4-0, Philadelphia Flyers beat the Sabres 4-1; Vancouver Canucks downed Los Angeles Kings 4-1, St. Louis Blues topped Pittsburgh Penguins 4-1, the Black Hawks and Toronto Maple Leafs battled to a 3-3 tie; and New York Islanders tied Minnesota North Stars 2-2.

In the World Hockey Association, Phoenix Roadrunners, a new entry in the leaue this season, beat Vancouver Blazers 6-5 in overtime at Vancouver.

Greg Polis scored two goals to lead the Rangers, while Steve Vickers, Pete Stemkowski, Brad Park, Gilles Marotte and Ted Irvine got the other goals.

Mickey Redmond led Detroit with a pair of goals. Bill Hogaboam, Earl Anderson and Nelson Hyatt were the other marksmen for the Red Wings.

Both the Black Hawks and Flames scored in three-goal clusters for their victories.

The Hawks scored three times in the second period at Chicago to subdue the Canadiens. John Marks, Jim Pappin, rookie Alain Daigle, Dennis Hull and Germain Gagnon were the snipers for Chicago. Jacque Lemaire scored the Canadiens' only goal on a power play.

The Flames collected three of their goals in the third period before only 622 fans at Kingston, Ont. It was the second game for Atlanta which left nine of its regular players at training camp in Ottawa.

Keith McCreary, Bob Leiter, Jerry Byers and Hilliard Graves, formerly of the Seals, scored for the Flames. Larry Wright and Terry Murray connected for the Seals. Graves' goal was shot into an empty net with 15 seconds remaining in the game.

Second-period goals by Blake Dunlop and Henry Boucha within three minutes sparked the North Stars.

Ohio State, Irish Just Don't Let Up

By The Associated Press

It paid to be the underdog in United States college football Saturday, except if you happened to be Northwestern or Oregon State, who were up against Notre Dame and Ohio State, the country's top two teams.

No. 1 Notre Dame whipped Northwestern 49-3, scoring 21 points in the third quarter to win its 13th consecutive game. Ron Goodman's 62-yard touchdown sprint keyed the Irish rally after Northwestern had trailed 14-3 at the half.

Ohio State, ranked No. 2, got three touchdowns from brothers Ray and Archie Griffin en route to a 51-10 romp over Oregon State. Freshman Ray, carrying the ball for the first time in college, scored on runs of nine and 12 yards, while Archie added a 19-yarder.

U.S.

Notre Dame 49, Northwestern 3.
Ohio State 51, Oregon State 10.
Wisconsin 21, Nebraska 20.
Navy 7, Penn State 6.
Iowa 21, UCLA 10.
Michigan 31, Colorado 0.
Pittsburgh 27, Georgia Tech 17.
Arizona 35, Indiana 20.
Miami (Fla.) 20, Houston 3.
Duke 20, South Carolina 14.
Florida 17, Maryland 14.
North Carolina State 31, Clemson 10.
Tennessee 17, Kansas 3.
Oregon 27, Air Force 23.
Alabama 52, Southern Mississippi 0.
Memphis State 15, Mississippi 7.
Texas A and M 21, Louisiana State 14.
Villanova 7, Toledo 0.
New Mexico State 41, W. Texas State 0.
Oklahoma State 26, Arkansas 7.
Texas 34, Wyoming 7.
California 17, San Jose State 28.
Washington 31, Iowa State 28.
Massachusetts 42, Maine 0.
Tulane 31, Army 14.
Holy Cross 45, Brown 10.
Rutgers 16, Bucknell 14.
North Carolina 31, Wake Forest 0.
Virginia 16, Kentucky 3.
Michigan State 19, Syracuse 0.
Ohio 20, Kent State 0.
Miami (Ohio) 7, Purdue 7.
Missouri 28, Baylor 21.
Minnesota 42, North Dakota 30.
Southern Methodist 28, Virginia 25.

Team Canada '74 and the Howes Choose "C" Plus for series.

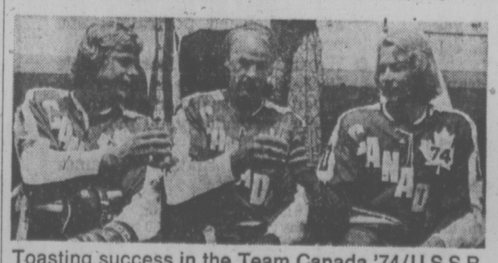

Toasting success in the Team Canada '74/U.S.S.R. Hockey Series, the Howe family (Mark, Gordie, and Marty) sips the first of 960 cans of C Plus Orange requested by team medical advisors.

TERM DEPOSITS
3 MONTHS
11%
PER ANNUM
WOODWORKERS SAVINGS CREDIT UNION
1800 Blanshard (Above Block Bros.)
385-4216
HOURS: Mon. to Thurs. 10—5 p.m., Fri. 10—6 p.m.
NEW MEMBERS WELCOME

RENT ALL
Rentals for all occasions
• Brocade Jackets
• Dinner Jackets
• Tuxedos
• Blazers
• Suits
Upstairs at 1325 Douglas
Rental Phone 384-8931
DORMANS
STORE FOR MEN

VICTORIA TIRE
Professional 4 WHEEL
BRAKE SPECIAL
Including Drum Resurfacing
42.95
4 WHEELS PARTS AND LABOUR
All North American Cars, Most Models of Datsun, Toyota and Volkswagen
CARS WITH FRONT DISC BRAKES $54.95
Includes new brake pads installed on 2 wheels.
(Rotor resurfacing or caliper rebuilding extra, if needed)
Here's what our professionals will do:
• Reline and install premium quality brake linings on all 4 wheels.
• Repack front wheel bearings.
• Lubricate and clean brake backing plates.
• Inspect hydraulic wheel cylinders.
• Inspect front and rear wheel seals.
• Measure and inspect brake drums for trueness.
• Inspect master cylinder.
• Inspect brake shoe return springs.
• Check brake lights.
• Road test vehicle.
• 24 month/24,000 mile pro-rated warranty
EASY VICTORIA TIRE TERMS, CHARGEX OR MASTER CHARGE
VICTORIA TIRE
610 HERALD ST. at GOVERNMENT
LOTS OF FREE PARKING 382-6184
GOODYEAR

NOW in VICTORIA
MARTIAL ARTS CENTRE
INSTRUCTOR: MR. TETSUCHI URA
Just Arrived from Japan
• 4th degree black belt Karate
• 2nd degree black belt Judo
• Former instructor in Japan
• Champion of 8 major tournaments in Japan
• Rated one of the top 10 men in Japan in October issue of Black Belt magazine
one of the fastest-growing sports for physical conditioning
As a physical art, Karate is almost without equal. Since it is highly dynamic, and makes balanced use of a large number of body muscles, it provides excellent all-round exercise, and develops co-ordination and agility.
MARTIAL ART CENTRE — PHONE 384-7612
Temporarily located at The Victoria Judo Club 715 Johnson St.
Phone 384-7612 after 6 p.m.

Pullout Prompts An Investigation

Cowichan Timbermen only had to play half a game Sunday to record a victory and move into a share of the lead with idle Oak Bay Farmer Construction in the Vancouver Island Juvenile Football League.

Playing on home turf, Timbermen were leading 30-0 at half time when Saanich Vampires decided to call it quits.

"They claimed they didn't have enough players to continue," league president Don McGeachie said later.

McGeachie explained Vampires are a new entry in the league, composed of younger players, but emphasised they had an obligation to finish the game.

"It's just never done," exclaimed McGeachie, referring to the team pullout.

"It's never happened before and I hope it never happens again."

McGeachie said the game wasn't dirty or overly rough and added that head referee Bill Stinson "had the game well under control."

A league meeting has been called for Thursday night in Victoria to investigate the incident.

Meanwhile, in the only full game, James Bay Athletic Association Mustangs grabbed a 14-0 halftime lead and then went on to beat Saanich Hornets 20-3 at Royal Athletic Park.

The victory moves Mustangs into a tie for second with the Hornets, four points behind the co-leaders.

Bernie Crump led Mustangs with two first-half touchdowns, both converted by Bill Galego, while Robert Fee put the frosting on the cake with an unconverted major.

Ed Murray kicked a field goal for Hornets.

Oak Bay	4	4	0	137	26	8
Cowichan	5	4	1	131	54	8
Hornets	5	2	3	98	133	4
James Bay	5	2	3	62	88	4
Vampires	5	0	5	18	145	0

Blue Bombers Clip Dolphins

VANCOUVER — Vancouver Blue Bombers scored two touchdowns on fumbles en route to a 22-7 victory over Victoria Dolphins in what was described by many fans as the best B.C. Big Four Junior Football League games of the season Sunday at Empire Stadium.

Peter Hoef scored the lone Dolphin touchdown on a 22-yard pass-and-run play in the second half. Punter Barry Stewart, who was being watched by B.C. Lions' officials during the game, kicked a 52-yard single in the first half.

Dolphin quarterback Ron Taylor had an outstanding game, throwing to Hoef for the major and combining with Stewart on a 60-yard pass and run play early in the third quarter which resulted in a touchdown which was subsequently called back.

Other strong efforts came from running back Max Edison and defensive-lineman Dave DeFrane, who gave the Blue Bomber quarterback a game-long headache.

In the other half of the Stadium doubleheader, Vancouver Meralomas got touchdowns from Rick Price, Andy Perry and Bill Wade and blanked Renfrew Trojans 22-0. Ed Thomas converted all three touchdowns and added a single on a missed field goal.

Long Run Sparks Bays

DUNCAN — A brilliant 102-yard run down the sideline for a touchdown by Barry Jones sent Oak Bay Invaders on their way to a 29-7 victory over Cowichan Chiefs Sunday in a Vancouver Island Bantam Football League game here.

Jones caught the ball on the opening kickoff only eight yards from his own goal line and streaked upfield for the first of four Invaders touchdowns. Quarterback Terry Cook scored two touchdowns and Ross Cooper got the other Oak Bay major. Lars Fenske converted all four and booted a single on a missed field goal.

Soviets Top Shooters

THUN, Switzerland (AP) — The Soviet Union, taking four gold medals and setting two world records, dominated the opening day's events of the world shooting championships Friday.

The Soviets set world team marks for women's air rifle and men's free pistol shooting. They won both individual and team gold medals for the air rifle and free pistol events.

The opening day's other gold medals went to Poland in the men's individual air rifle and to West Germany in the men's team air rifle.

Golfers To Japan

MASON, Ohio (AP) — Jack Nicklaus and Tom Weiskopf have entered and 18 other leading American players will be invited to the $170,000 Dunlop Phoenix Golf Tournament in Miyazaki, Japan, this winter.

The format calls for the top 20 money-winners on the American tour to receive invitations. The rest of the 96-man field will come from Japan, Europe, South America and Australia.

LOVELL RACE WINNER

LAKEWOOD, Ohio (AP) — Canadian road champion Jocelyn Lovell edged Toronto teammate Sigi Koch to win the 27-mile men's senior event in the second annual Bonne Bell Bicycle Chase. Wayne Stetina of Indianapolis, Ind., champion and last year's Bonne Bell winner, finished third.

Gate Crashers Hurt in Tumble

NAPLES, Italy (AP) — Twenty-seven persons were injured, three seriously when several hundred fans tried to climb a fence and break into the Naples soccer stadium without paying.

The 16-foot-five-inch high metal fence broke and fell on the crowd, police said.

The fans wanted to see the Napoli Videoton-Szekesfehervar of Hungary match in the first round of the UEFA Cup

Derby County Forces Issue

LONDON (Reuter) — Derby County, in a test case of a club claiming compensation for an injury to one of its players appearing for his country, is seeking compensation for star defender Roy McFarland. McFarland, valued at about $1 million by the English League First Division club, damaged his tendon in May while playing for England against Northern Ireland and will be sidelined for the remainder of the current season.

O.C. SOCCER RESULTS

ENGLISH LEAGUE
Division I
Arsenal 2, Luton 2.
Carlisle 1, Birmingham 0.
Coventry 1, Everton 1.
Derby 3, Burnley 2.
Ipswich 2, Chelsea 0.
Leeds 5, Sheffield United 1.
Liverpool 3, Stoke City 0.
Middlesbrough 3, Manchester City 0.
Queen's Park Rangers 1, Newcastle 2.
West Ham 6, Leicester 2.
Wolverhampton 2, Tottenham Hotsour 3.

Division II
Aston Villa 3, Millwall 0.
Blackpool 1, York 1.
Bristol City 2, Southampton 0.
Fulham 4, Norwich 0.
Hull City 1, Oldham 1.
Manchester United 2, Bristol Rovers 0.
Notts County 0, West Bromwich Albion 0.
Oxford 1, Orient 0.
Portsmouth 2, Cardiff 2.
Sheffield Wednesday 2, Nottingham Forest 3.
Sunderland 0, Bolton 0.

Division III
Aldershot 0, Colchester 1.
Blackburn 1, Halifax 0.
Bournemouth 2, Brighton 0.
Bury 3, Huddersfield 0.
Charlton 3, Swindon 3.
Chesterfield 2, Grimsby 0.
Crystal Palace 2, Wrexham 0.
Peterborough 0, Preston 0.
Plymouth 1, Gillingham 1.
Port Vale 3, Hereford 0.
Walsall 1, Tranmere 0.
Watford 2, Southend 0.

Division IV
Cambridge 5, Lincoln 0.
Chester 3, Torquay 0.
Crewe 2, Doncaster 1.
Exeter 0, Reading 2.
Newport 1, Brentford 0.
Northampton 3, Shrewsbury 3.
Richdale 2, Workington 0.
Rotherham 1, Darlington 1.
Scunthorpe 1, Hartlespool 0.
Swansea 1, Bradford 1.

SCOTTISH LEAGUE
Division I
Clyde 1, Ayr 0.
Dundee 0, Arbroath 1.
Dunfermline 2, Hearts 2.
Hibernian 3, Dundee United 0.
Kilmarnock 1, Aberdeen 0.
Morton 3, Partick 1.
Motherwell 1, Celtic 2.
Rangers 3, Dumbarton 2.
St. Johnstone 0, Airdrieoneans 1.

Division II
Albion 4, Falkirk 1.
Brechin 2, St. Mirren 6.
Clydebank 0, East Fife 1.
East Stirling 2, Cowdenbeath 2.
Forfar 2, Berwick 3.
Queen's Park 1, Montrose 2.
Stirling 1, Hamilton 2.
Stenhousemuir 1, Queen of South 0.
Stranraer 0, Alloa 4.

IRISH LEAGUE
Ulster Cup
Ballymena 1, Larne 1.
Cliftonville 0, Glenavon 5.
Coleraine 1, Crusaders 1.
Distillery 1, Glentoran 0.
Portadown 4, Ards 1.
Bangor 2, Linfield 2.

FRIDAY
ENGLISH LEAGUE
Division IV
Southport 1, Barnsley 0
Stockport 3, Mansfield 2.

RACING RESULTS

EXHIBITION PARK

First Race — $1,750 claiming, three-year-olds and up, six and one-
Charlesville (Frazier) $9.50 $5.00 $3.90
No Detail (R. Arnold) 7.80 6.20
Northern Fuzz (Olguin) 4.60
Also ran: Berkeley Queen, Last Verdict, Elsie J., Cheeky Neke, Sunday Cat, Vancouver D. Time 1:19 1-5. Quinella paid $48.90.

Second Race — $2,500 claiming, two-year-olds, six and one-half furlongs.
Newfields (Frazier) $10.80 $5.40 $4.40
Jandrew (Combs) 4.80 3.20
Lincoln Lea (Sanchez) 3.10
Also ran: Devils Daughter, Hustling Lady, Mr. Flintstone, Langley Beau, Kins Shadow, Regal Return, Rhondas Babe. Time 1:20 1-5.

Third Race — $1,750 claiming, three-year-olds and up, six and one-half furlongs.
Flashy Form (LeBlanc) $20.30 $8.50 $5.40
Four Partners (Cuthbertson) 6.66 5.20
Leveloffs Star (Smith) 6.40
Also ran: Man in Silk, Frantic Foggey, Dr. G. G. Mac, Tophen, Craig D. Jr. Magic Shadow, Twenty One Stars. Time 1:19.

Fourth Race — $2,350, claiming, for three-year-olds, one and one-sixteenth miles.
Royal Galaxy (Olguin) $14.50 $6.20 $4.10
World Statistics (LeBlanc) 4.40 3.90
Shot O Glory (Smith) 4.40
Also ran: Winning Valentine, Crystal Pool, Multi Lea, First Contact, Alder Lea, Dazzlin Dixie. Time 1:48 1-5. Exactor pair $51.80.

Fifth Race — $2,600, claiming, three-year-olds, six and one-half furlongs.
Darch (Frazier) $9.30 $4.90 $3.50
Monkylea (Sanchez) 5.60 4.50
Hitzalit (Miller) 3.60
Also ran: Gypsy Jewel, Direct Control, Careme, Monday Night. Time 1:17 3-5.
Track scratch: Downes Road.

Sixth Race — $2,500, claiming, three-year-olds and up, six and one-half furlongs.
Good Power (LeBlanc) $28.40 $11.00 $7.50
Charles Dore (J. Arnold) 4.10 3.50
Haigh E. (Smith) 4.50
Also ran: Beau Cecil, Bald Headed, Craigdell, Taltos, Scottish Crystal, Couble Circle. Time 1:18 1-5. Exactor paid $136.60.

Seventh Race — $3,650, claiming, three-year-olds and up, one and three-quarter mile.
Nelly Schmidt (Olguin) $19.80 $7.70 $3.30
National Key (Cuthbertson) 4.30 3.00
Big and Good (Sanchez) 2.50
Also ran: Billy the Bug, Zirocono, Whistlin Wise, Rullah I Am. Time 3:02 1-5.

Eighth Race — $3300, claiming, three-year-olds and up, six and one-half furlongs.
Ship Ashore (J. Arnold) $7.60 $3.60 $2.90
Citizens Award (Cuthbertson) 3.10 2.30
Antrim Lad (Carter) 2.90
Also ran: Jackshot, Nee Coursant, Generate, Pirate Queen, Tolaquilio. Time: 1:17 2-5.

Ninth Race — $10,000-added, three-year-olds and up, six and one-half furlongs.
Nine O'Clock Gun $26.60 $6.40 $4.00
Stuff N' Nonsense (Frazier) 2.90 2.60
Proud Bird (J. Arnold) 3.70
Also ran: Mr. Hardnose, Mr. Criterion, Star of Summers. Time: 1:17 3-5.

Tenth Race — $2,350, claiming, three-year-olds, one and one-sixteenth miles.
Buttercrunch (Wall) $23.00 $13.00 $7.00
Justice Rules (Combs) 9.90 6.80
King Crimson (Frazier) 4.30
Also ran: Wapping, Baron George, Tipperary County, Quality Now, Smoldering, Appenglow. Time: 1:46 3-5. Quinella paid $150 90.
Attendance: 8,206, Mutuel handle: $674,775.

SELLING YOUR CAR

?

WHY GO THROUGH THE AGGRAVATION OF SELLING IT YOURSELF

WE PAY CASH For Your CAR

All Makes and Models
TOP PREMIUM PRICES PAID
FOR
- SPORTS CARS
- CORVETTES
- CONVERTIBLES
- 4-SPEEDS
- IMPORT CARS
- COMPACT CARS
- MOTOR HOMES
- TRUCKS
- MOTORCYCLES

We Trade Up or Down and We Pay Off Liens

DePape

760 JOHNSON
Rear of Shell Station
384-8035
DEPAPE MOTORS LTD.
Dealer Licence D-3497

IT'S GOT ALL THE FEATURES YOU'D EXPECT IN A HIGH PRICED SPORTS CAR EXCEPT THE HIGH PRICE.

The Fiat 128 SL Coupe and a true Sports Machine have a lot in common. Rack and pinion steering, Independent Suspension, Front Disc Brakes, Standard Radial Tires, Front Wheel Drive, a 4-speed Gearbox, Gauges, and a padded Steering Wheel. There are however three features they don't have in common. Room for four adults. Great gas mileage. Low price.

Brian Holley MOTORS LTD. FIAT

3319 DOUGLAS AT CLOVERDALE 384-1161

Parts and Service open 8 a.m. - 9:30 p.m. Mon. - Sat.

Dealer Lic. D6318

For 5 days only!
Tuesday, September 24th through Saturday, September 28th
A beautiful 8" x 10" COLOR PORTRAIT of your child
99c per subject
Plus 50c handling per portrait

Capture your child's personality in a lovely, full colour portrait!

- Age limit—3 weeks to 14 years
- Limit—1 offer per child, 2 per family
- 99c for each child photographed in a group portrait
- Extra prints available at reasonable prices, such as one 8x10" for 10.95.
- Choose your favourite pose from actual finished portraits — not proofs.
- We use only the finest Kodak Professional Film and materials.
- If you aren't satisfied with these lovely portraits, your money will be refunded.
- A variety of mats and frames also available.

Photographer's hours: Tuesday, Wednesday: 9:30 a.m. to 5:30 p.m.
Thursday, Friday: 9:30 a.m. to 8:00 p.m. Saturday: 9:30 a.m. to 5:30 p.m.
Photographer absent: 12:30 to 1:00 p.m. daily, 5:30 to 6:00 p.m. Thursday and Friday

Lower Main Floor, behind Toy Department

EATON'S

Store Information 382-7141

PS 100's

Now So much more to enjoy!

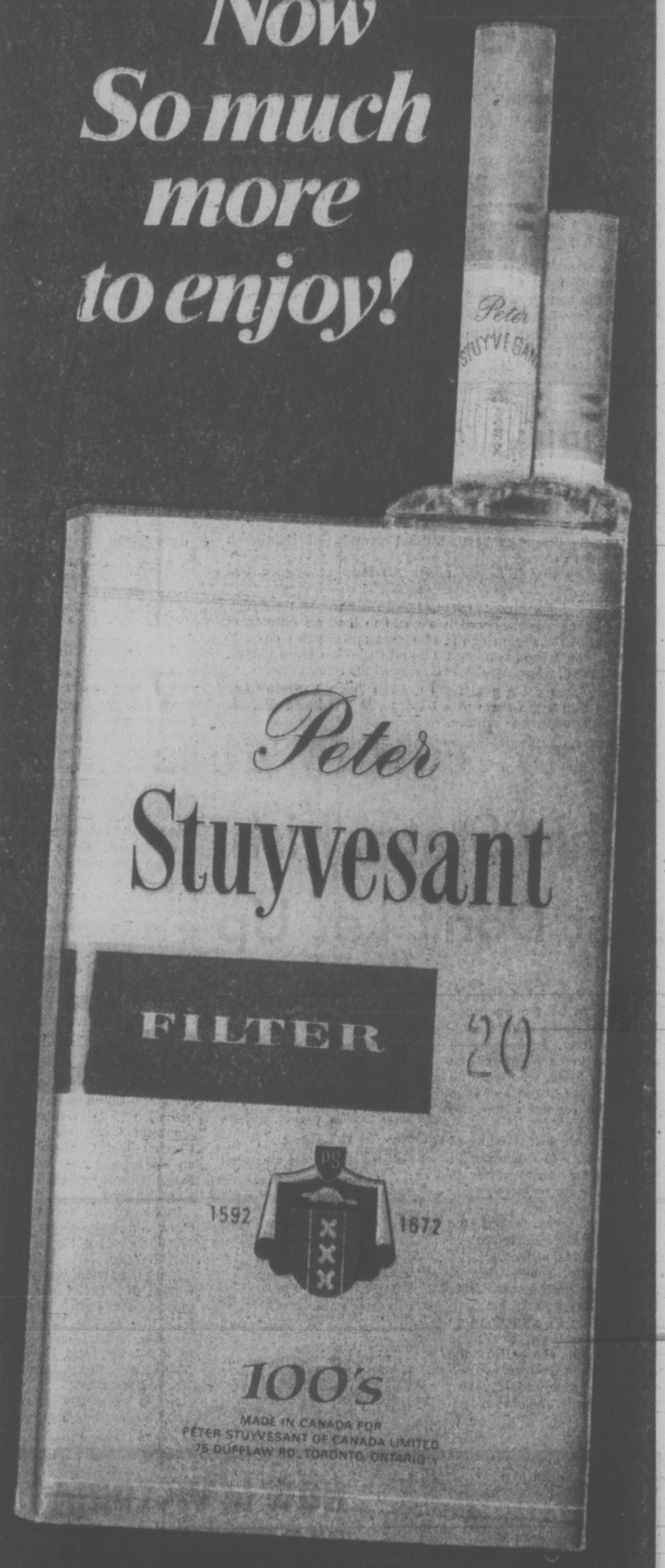

ALSO AVAILABLE IN PACKS OF 25

THE INTERNATIONAL PASSPORT OF SMOKING PLEASURE

SAME PRICE AS KING SIZE

Warning: The Department of National Health and Welfare advises that danger to health increases with amount smoked.

PS73-4

EATON'S

TRANS CANADA SALE

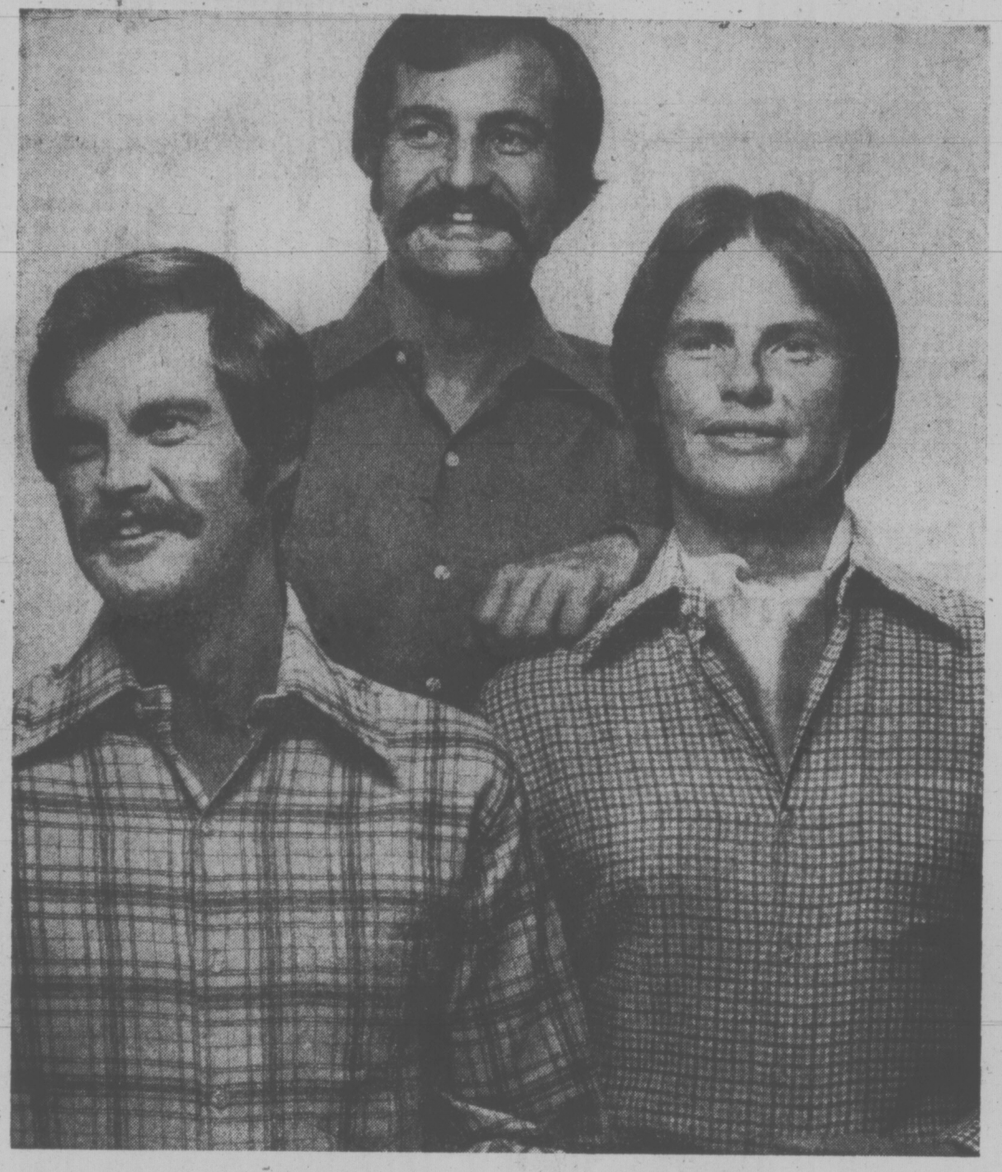

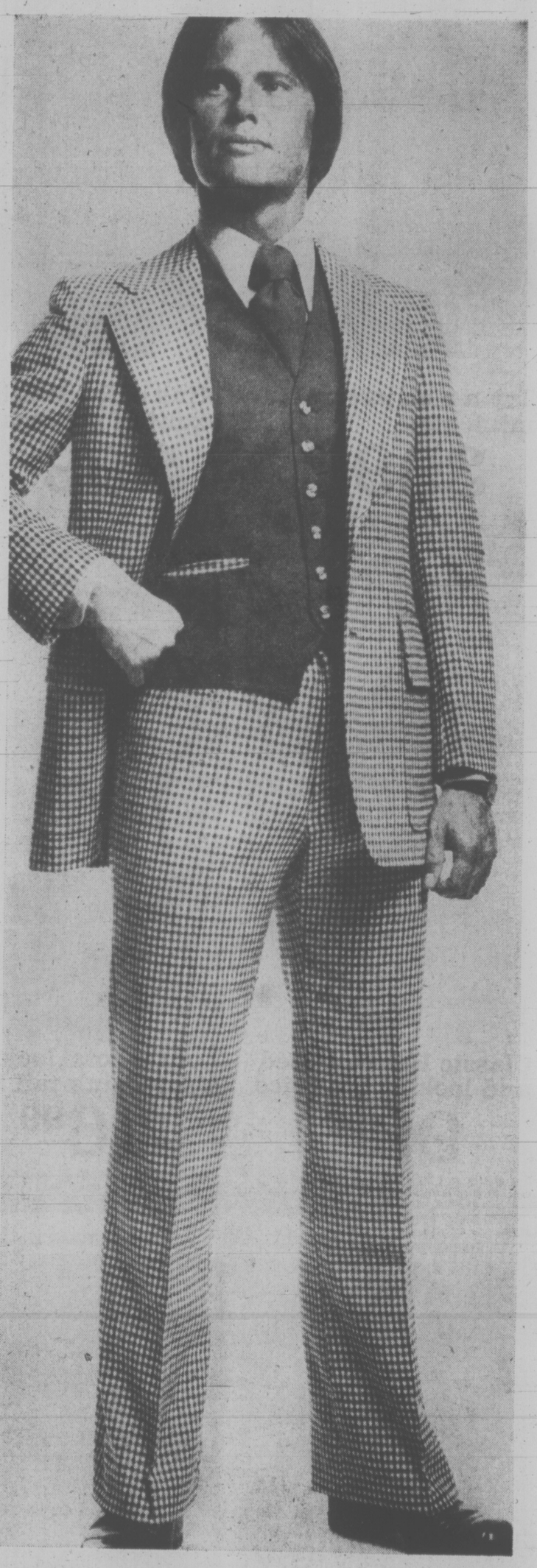

Rugged, warm! Viyella sport shirts in wool, cotton go at a special low price

Here are shirts that look good and feel good on. The smooth comfort and warmth comes from Viyella, a 55/45 blend of natural wool and cotton fibres that also makes for a hard-wearing, durable shirt. Styled with long sleeve, one-button cuffs, pointed collar and the easy sports fit. Plains, checks or poplar plaids. Men's S.M.L.XL. Wash as wool.

14.99

Men's Casual Wear, Main Floor

Smart Birkdale leathers match up top styles

19.99

Check the smart detailing. These Birkdale leathers feature fine craftsmanship and quality leathers in the styles you want—for under 20.00! Choose from Buffalo print leather slip-ons with covered buckles. Guicci style kid leather slip-ons. Basic brown plain ties. Moccasin 3-eyelet ties with sturdy Goodyear welt construction. Black or brown. All sanitized for hygienic freshness.

Men's Shoes, Main Floor

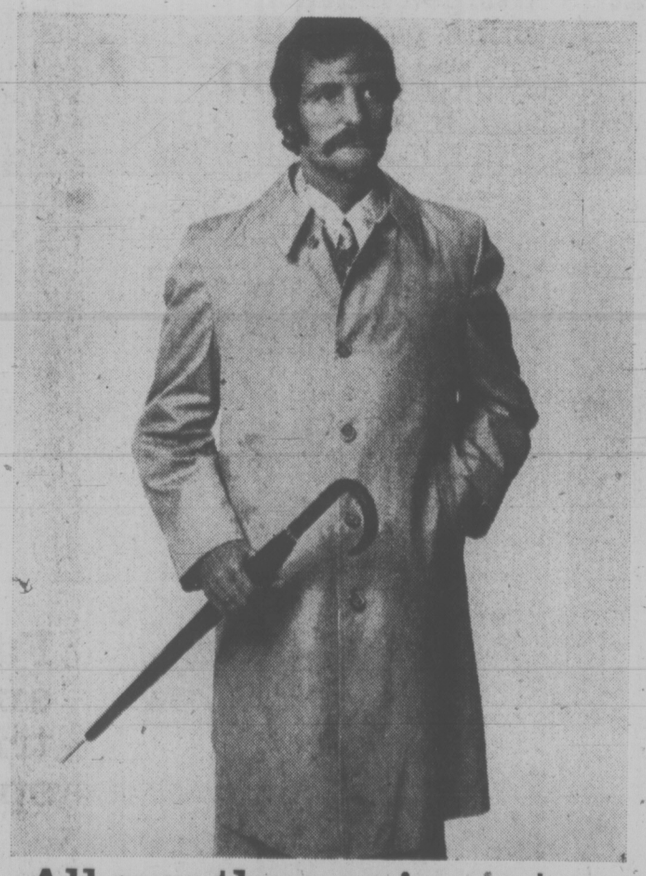

All-weather raincoat features a zip-in liner

49.99

Smart coats by well-known manufacturer have what you look for in a raincoat. Great for all weather, Scotchguard protected cotton Dacron polyester stands up to hard everyday wear and looks good. Handy zip-liner makes them work for year-'round Navy, blue or beige colors. Regular sizes 38 to 46. Also Tall and Short sizes.

Men's Suits and Coats, Main Floor

5 day special suit offer on the newest fall looks, including 3-pce. vesteds

Range I **89.99** Range II **119.00**

Suit up. This is the sale to do it. Great collection of latest fall looks features Eaton's own Birkdale plus other famous-name brands. Two price ranges, a wide variety of styles and sizes. Traditionals. Sleek contemporary looks. Plus Group II includes the popular new 3-pce. vested suits. Choose from plains, fancies, checks from bold to fine-line. In smooth Fortrel polyester and wool blends. Blues, browns, some grey tones. Special sale prices last 'til Saturday only. Don't miss it! Use your Eaton's Account Card to take advantage of the savings!

Men's Suits, Main Floor

The best possible values on more than 725 quality items — that's the promise of our Trans-Canada Sale. Check them out!

EATON'S downtown

Try a rich natural mink stole

399.00

Add an elegant touch of mink. Now you can afford it with our special price on this exquisite stole. Beautifully styled wrap features a variety of shawl collars, comes in dawn pastel or pastel shades. See it now at Eaton's.

Mink with a flair! New exciting pantcoats

999.00

It's mink with a casual flair that makes it a fabulous look for '75. Wrap up in a shawl or notch collars. Let-out pelts—the mark of a fine mink. In pearl pastel or dawn pastel. Sizes 10-18.

Full length mink, the ultimate in luxury

1199.00

It's the mink you dream of. And now it's a special offer. See for yourself—one of our finest minks in a luxurious full-length wrap, high fashion look. Natural let-out skins in pastel or dawn pastel tones. 10-20.

Classic Harris tweed and look at the price

99.99

The classic coat imported from the Outer Hebrides. In pure Scottish wool and the smart heathery tweeds that have made it famous. Single breasted with raglan sleeves. Petite 8-18, women's 10-20.

Women's Coats, Floor of Fashion

For the total look-add a soft mink tail hat

16.99

Wear it low like a cloche or set back for a great fashion look. With mink, tweeds, leather . . . Mink tails are sewn to an acetate lining. With elastic rim so it fits right. Pick from the new fall shades.

Millinery, Floor of Fashion

Rethink mink! Striped leather, mink pantcoats

799.00

A great new look for mink. Ultra mod! Striped up with leather for a super pant-coat look. Smart belted double breasted styling. In blackcross or shadow mink. 10-16. Make sure you see it! see it!

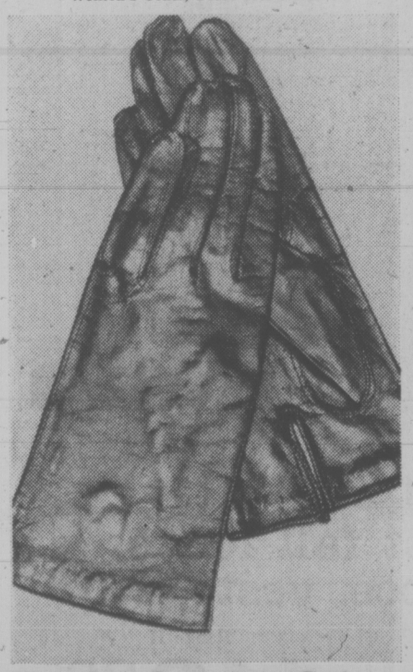

The leather touch to accent your new coat

10.88 11.88

Imported from Italy. Soft Velkid leather gloves come in black, brown or mink. Silk lined to keep you warm. Choose from wrist length or classic 3-button bracelet length. 6½, 7, 7½, 8. Just phone us for your size.

Fashion Accessories, Main Floor

Pick up a bright new umbrella from Knirps

9.99

The little umbrellas with the big coverage. Knirps telescopics in handy vinylal cases. Great for travel. In fresh, vivid colors that brighten up and excite any fashion look. Discontinued styles, and they're limited.

Umbrellas, Main Floor

Your star accessory Long leather boots

25.99

The total look is bigger than ever and that means boots! Look at the price on our long, leggy leathers 15" tall with full inside zip, foam-backed nylon tricot lining. Composition heel, sole. Black or puma brown. Half sizes, 6-10.

Women's Shoes, Floor of Fashion

Fall's fresh new look in coats and pantcoats - muskrat trimmed with fox at our special offer!

429.00

Fresh for fall, here's a fabulous new fur combo. It's natural muskrat trimmed up with blue fox (or natural raccoon not shown here) for a great coat or pantcoat. The kind of look that's right for downtown. And still makes a great glamour fur for your satins and crepes. Double breasted, sleek A-line and check the big collar focus. A great wrap-up in our fox or raccoon. See it now at Eaton's. Sizes 10-16. With our special low price and your Eaton Account Card you can have it right now and save!

Furs, Floor of Fashion

jack scott

The Birds With Brains: I Give You Mister Crow

I bought this field guide, you see, called Birds of North America, and I've spent the summer observing like mad — my notes, for example, on the Rufous Hummingbird, including a full description of its aerial mating display, are sexy writing at its best — but somehow I don't think I'll ever make a dispassionate ornithologist.

The fact is that now, just as it was before I took it up as a hobby, I've found that the study of the common crow is, in many ways, far more rewarding than the study of sweeter-voiced or prettier or more nicely-dispositioned of our feathered friends. Not to put too fine a point on it, I'm hung up on crows.

Just last night I was taking my evening constitutional down to the bay we call The Cranberry with my old age pensioner friend, Mr. Ormiston, when we saw a typical example of how absolutely fascinating crows may be.

There's a large crow population that works the tidal flats at the Cranberry. At sundown, like tired businessmen after a hard day at the office, they pack it up and fly home. Sure enough they came flapping overhead, raggedly, just at last light as Mr. Ormiston and I turned for home and a night-cap.

"Now you'll see one of the saddest sights in ornithology," Mr. Ormiston said. "These fellows have exiled one of their number for some misdemeanor, perhaps for shirking his lookout duty. They have regular 'trials', you know, with a variety of sentences ranging from death to temporary banishment. This one appears to have been permanently banished. I've watched him for four years, always trailing the rest as if he were waiting for commutation."

★ ★ ★

As he spoke, the outcast himself came flying forlornly across a silhouette of lacy arbutus, 200-odd yards behind the rest, croaking dismally a plaintive call which could only be, "Aw, come on, fellows, let bygones be bygones." He was a picture of a bird without a friend.

There's a flock of them that occupy what we call our Emily Carr tree, a leaning fir, at our place and I never tire of watching them.

They are, of course, the wisest of all birds. Owls, you say? Well, owls look intelligent with that Henry Kissinger look, but they don't have too much up here. If you rescue a wounded owl and try to nurse it back to health by feeding it, the owl, they say, will often be too dumb to recognize meat as something edible and so you will have to put the meat inside an empty mouse skin. So much for owls. But a crow, of course, will eat anything, anywhere, anytime, including, I'm sorry to say, the eggs of nicer birds.

There is, too, a distinct lack of grace in their flying. One of my favorite writers on bird-life and life in general, T. H. White, has perfectly described their flight as being "toilsome." Their wings hoist and thrust awkwardly. They don't fly from a tree so much as fall out of it. And yet, according to Mr. Ormiston, this may only be a means of masquerading an emergency store of speed.

If you've ever watched two crows getting a bone from a dog you'll have seen this reserve in use. The crows land boldly, if ineptly, at either end of the dog. Then the one to the rear hops up saucily to within inches of the dog's tail. The dog wheels, snaps. The bird is away. And so is the other crow. With the bone.

There's a crafty old crow at our place who has a crippled leg and is a master at out-witting the gulls who, really, aren't much wiser than owls. The gulls pick up the butter clams and fly over to the rocks in front of our place and drop the clams to break open their shells. The old crow loiters about, as if he had other things on his mind. If he hears the shell crack he's in there on the run, crippled leg and all, like a flash. If he doesn't hear it crack he lets the poor, fool gull do some more work.

★ ★ ★

This is common procedure with crows, but the old one has added his own applied psychology. He robs the gulls of no more than one in every four or five clams. This appears to be just the right number to keep the gulls from getting too discouraged.

Looking into my shelf of Ernest Seton-Thompson, the original hippie, I see that he, too, was a crow-lover and was equally impressed with the depths of their intelligence.

"A crow at six months knows that a farmer's wife is less dangerous than her 15-year-old son," he wrote, "and that an umbrella is not a gun."

This gift of recognition took an odd form at our place when one of our daughters put in a vegetable garden at the back. She spent the better part of a day making a scarecrow, using some of my old fishing clothes. The couple of dozen crows in the Emily Carr tree watched her with truly sardonic interest.

From then on, and for two summers afterwards, as soon as she went out of doors all the crows would scold her at the top of their voices.

Oh, I tell you, the Rufous Hummingbird is fun to watch, but for a resourceful, thinking type of bird I'll take the common crow every time.

Princess on Scrap Heap Course

Princess Marguerite's fate will be known Tuesday

By PAT DUFOUR
Times Staff

The Canadian Pacific's steamship Princess Marguerite may be headed for the scrap heap.

Regional manager Bob Ferguson of Vancouver said today the official announcement on her fate will be made Tuesday.

Barry Margetts, general manager of CP's coastal marine operations, is in Vancouver but could not be reached for comment.

Ferguson did say, however, that the possible scrapping of the Princess Marguerite had been under survey for three years, the high cost of fuel and labor necessitating a hard look at the situation.

Unwilling to be more positive until Tuesday, Ferguson admitted that Canadian Pacific had requested no work be done on the Seattle docks, used by the Princess Marguerite on her Seattle-Victoria runs.

The fate of Victoria docking facilities, Ferguson said, hinges on Tuesday's decision on the Princess Marguerite. They are built on land leased from Marathon Realty, a subsidiary of Canadian Pacific.

He would neither confirm nor deny information that the Princess Patricia, normally berthed at Victoria during the off-season, would be moved permanently to Vancouver in 1975, ending a long era of Canadian Pacific maritime connections with Victoria.

Also hanging in the balance is the fate of the Victoria machine and store shops employing "a dozen or so" people.

Asked what would happen to the employees of the two shops should they be closed, Ferguson said they would be given the "normal options."

"There are a number of options," Ferguson said, "depending on their age. They could take early retirement, be relocated, resign or take severance pay."

Representatives of downtown businesses and the tourist industry are shocked at the news that Canadian Pacific is considering scrapping the "Princess" Marguerite, which as recently as 1972 underwent an extensive refit at Yarrows shipyard, costing about $410,000.

"It will be a disaster for Victoria if the Marguerite is scrapped," said Derek Denny, president of the Downtown Victoria Association." She brings in about 1,800 tourists a day, who would never come otherwise. Lots of them come for the day, see Victoria, like it, and come back for longer stays."

Apart from the economic impact, Denny said the loss of the Princess Marguerite would be almost as great as if the Empress Hotel was closed down.

"It would be a serious blow to the Victoria tourist industry," conceded Terry Farmer, president of the Greater Victoria Visitors Information Centre. "She brings in thousands of tourists that would never otherwise come here."

Victoria Times
MONDAY, SEPT. 23, 1974 17
SECOND SECTION

Rental Money 'Just Pea in Pod'

Money ear-marked for low-cost rental units in Victoria and nine other Canadian cities "is just a pea in the pod," says the director of the Victoria Rental Aid Society.

Jim Nelson said today Victoria will not likely see more than 1,000 rental units built under the $50 million program announced Friday by Ottawa, "and poor people will see none of them."

The $50 million is to be shared by urban centres with vacancy rates of less than two per cent.

Capital Region Tenants' Association president Ann Tarasoff said, "We're not short of extensive accommodation" but merely of low cost rental units.

The government should concern itself with providing housing for the poor. "They can wait until doomsday but the private sector won't come up with low-cost housing," said Tarasoff.

"But, the program certainly is a start," she said, "and it appears the federal government is finally realizing there is a housing crisis and is making a gesture to solve it."

In units built under the program, rents will be fixed for the first 15 years, said Urban affairs minister Barrett Danson Friday, but Tarasoff doubts such a plan wold be adhered to.

"If it's anything like the rents that have been fixed before," she said, it won't be a reality.

Rents have recently been raised at Quadra and View Towers, she said, where they were supposed to remain they were supposed to remain stable.

View Towers is an example of the limited-dividend housing program utilized by the federal program, which fixes rents through an agreement between landlord and the Central Mortgage and Housing Corporation.

"All they're doing is taking a step backward by attempting to hold rents level for 15 years,' said Nelson.

"They shouldn't freeze rents at all, or developers won't take a bite at the projects because of too little return," he said.

Danson admitted Friday the program hadn't been popular with developers in the past but might be now that conventional mortgage money is difficult to obtain.

"We're about 10 years behind in housing," said Nelson, and the federal government has been slow to act in providing housing."

IT'S LOUSY WAR AT VIC GENERAL

Victoria General Hospital doesn't want to become known as a lousy place to stay so members of the hospital's infection control committee have declared war on lice and bacteria-laden pigeons — and the patients who feed them.

"It's not a big problem yet, but we're finding that patients and staff are putting out crumbs on the window ledges," a hospital spokesman said today.

"We've been cleaning up the ledges and it's time consuming — it's hard enough keeping the inside clean. Please don't feed the birds."

The spokesman said a potential hazard is feared because of bacteria and flies attracted to pigeon droppings and the fact that the birds have plenty of lice and mites on them.

"The patients will see something hopping and then they'll be running to us saying the place is lousy," she said.

Most of the problem, she said, was in the fifth floor area. The hospital has made some attempts to deter the birds landing there and have also consulted pest control experts.

Bush Arson Investigated

Langford fire chief Al Lequesne is seeking information about two brush fires set behind the 1200-block Millstream Rd. Sunday.

Volunteer firemen were notified of the blazes about 6 p.m. and spent more than three hours dealing with them.

Lequesne said similar fires were set the two previous weekends.

Another fire was set earlier Sunday afternoon in the underground parking lot of the new Highland shopping centre on Goldstream.

The arsonist poured gasoline on the floor and lit it, but the fire burned out before it caused serious damage, Lequesne said.

A sprinkler system for fire prevention has not yet been installed in the complex.

O.K. Group Employees Okay Three-Way Pact

Employees of the O.K. group of companies have voted in favor of joining the Three-Way Pact unions — Teamsters, Operating Engineers and Laborers.

In a representation vote conducted Friday by the B.C. Labor Relations Board, they voted 76 for the Three-Way Pact unions and 39 for the Canadian Brotherhood of Railway, Transport and General Workers, it was announced today.

Before the vote among nine related O.K. companies, the CBRT represented four companies and the Three-Way Pact one. The companies are based in Victoria and Courtenay.

The nine companies are O.K. Trucking Company Limited, O.K. Paving Company Limited, Sangha Equipment Rentals Limited, O.K. Equipment Company Limited, Tayco Paving Company Limited, Tayco Paving, O.K. Paving Upper Island Limited, Pioneer Paving Company Limited and Crown Paving Company Limited.

Teamsters business agent Frank Peters attributed the victory to the Three-Way Pact's traditional experience in this industry in B.C. and better contracts than CBRT.

"To continue the expansion of the CBRT at lesser rates could only be detrimental in the long run," he said. The Three-Way Pact unions, in their campaign, said their pay rates were $1 to $1.50 an hour ahead of CBRT.

Referring to CBRT's Canadian union platform, Peters said it is "popular to wave the Canadian flag. Obviously the people just didn't buy it. The only thing they had going for them was the Canadian flag.

"I don't think that necessarily is the direction of the labor movement, to national unions. Some are looking for greater autonomy. Belonging to an international union is an advantage rather than a disadvantage in terms of strength.

"As long as you have local autonomy you're a winner. And we have local autonomy."

Dick Henham, regional vice-president of CBRT, was unavailable for comment today.

John Schibli, secretary of the Vancouver Island Building and Construction Trades Council, an association of building unions, said the Three-Way Pact unions campaigned on their good contracts and the CBRT on Canadian unionism.

The employees, he said, made the choice on the basis of what could be obtained by union representation "rather than the name of a union" and he called this a "welcome sign."

Night Classes On

Instructors of Camosun College night classes will be issued keys today so they can get into schools which custodians are refusing to leave open.

Custodians of Greater Victoria schools are locked in a dispute with Greater Victoria school board.

Camosun has roughly 7,000 people registered to attend evening courses, most of them in schools.

Most classes start today.

A school board spokesman said other community groups that use schools in the evenings will not be issued keys, but will be able to get into schools opened by the Camosun instructors.

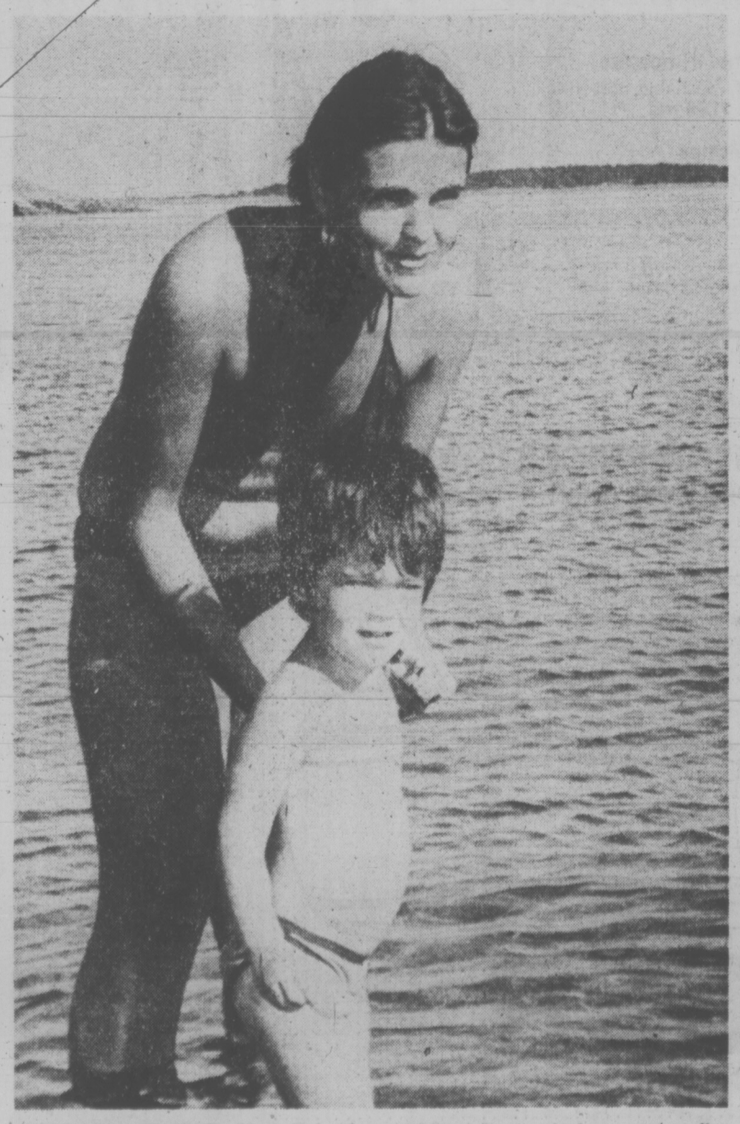

CALGARY VISITOR Mrs. Robert Kalef and her two-year-old daughter Mia are part of the unusually large number of tourists and locals alike who have been enjoying unseasonally warm September sun. Here the two take a dip at Willows beach.

Cecilia Won't Rejoin Priory

Mother Cecilia Mary Dodd, 85, told the Supreme Court today she would not return to the priory she founded "for a million dollars."

It was the latest testimony by the nun in the continuing action against the society by five nuns.

Also today a document setting out the official work of the Society of The Love of Jesus was filed.

Former head of the society Mother Cecilia resumed the stand for cross-examination by Cecil Branson, counsel for the society, and identified an official decree stating the role of the society and the need for consent to any change by the Archbishop of Vancouver.

At that time the society was responsible for teaching girls Christian education and caring for the aged in Vancouver. The society subsequently moved to Colwood where it operates St. Mary's Priory, a nursing home.

Tradition and modern factions of the religious society are vying for control of its affairs, including $1.5 million in assets.

The plaintiffs are Mother Cecilia, and Sisters Mary Agnes Eaton, 61; Mary Josephine Donovan, 60; Mary Lucy Forde, 74; and Mary Julia Kelly.

Both Mother Cecilia and Sister Julia are now involved in the operation of Good Shepherd Shelter, a home for stray animals at Mill Bay.

Mother Cecilia last week surprised the court by saying she and Sister Julia were unwilling plaintiffs but said she will continue the action in support of the five.

Today she said "from the very first time it started (the lawsuit) Sister Julia has resisted the whole thing." She agreed she would not return to the prior "for a million dollars" and "I imagine she feels the same thing . . . I'm sure she would not wish to go back."

Mother Cecilia told Branson that because she and Sister Julia lived together she probably talked about the case but "I haven't taken too much interest in it." Julie, she said, has "much more important work to do".

Branson entered another lengthy series of correspondence between Mother Cecilia and the then head of Vancouver diocese, Archbishop William Duke, bringing the total of exhibits filed to date to 238.

Under cross-examination, Mother Cecilia said the order was not obedient to Duke— "we were under his guidance."

She agreed with Branson that the group could undertake certain transactions without Duke's permission including purchase of property up to $6,000 in value.

She recalled buying one house for $4,000 before the Second World War.

The trial continues this afternoon.

Vandals Hit Crystal Pool

About $1,500 damage was caused to windows in the Crystal Pool on Quadra during the weekend.

Police said damage was caused by thrown rocks.

Investigation continues.

dear abby

Co-Ed Dorm Problems Go From Bad to Verse

DEAR ABBY: Your recent exchange of letters concerning co-educational living at college prompts me to think you might be amused by this song which I wrote, published and copyrighted a few months ago. Your Constant reader, Richard L. Green.

The Old Fashioned Co-Ed

(To the tune of "Don't Send My Boy to Harvard, the Dying Mother said.")

One busy Monday morning
in the office of the dean
A pretty girl with downcast
eyes appeared upon the
scene;
The dean was brisk and
businesslike; her slacks
were neatly pressed;
She asked the girl the reason why she felt herself
distressed.
"I'm dropping out," the student said, "although I'd
hoped to stay;
I'm sure that I could never
last until Commencement
Day;
I know that co-ed living's
great, but I cannot conform;
I'll try to find some backward school that has a
woman's dorm."
Chorus:
I did not come to college to
lose my maiden flower;
I came to work and study
hard for every credit
hour;
For eighteen years I've
walked upon the straight
and narrow path:
I do not want a football man
to share my room and
bath.
"I cannot help you," said
the dean; "our policy is
clear:
In rich, mature relationships we do not interfere;
If normal, heterosexual life
is making you so nervous,
I would suggest that you
consult our psychiatric
service."
"No, thank you," said the
girl; "I know that here I
don't belong;
I'll try to find some backward place were folks say
'right' and 'wrong'."
The tears were trembling
on her lids; she quickly
turned away;
And as she closed the office
door these sad words she
did say:
Chorus:
I did n't come to college
etc.

DEAR RICHARD: Beautiful! And bless your sweet whiffenpoof for sharing.

DEAR ABBY: Regarding the "38-year-old professional woman" who wants to have a child to find her "ultimate fulfillment," I have a few thoughts:

My mother was just such a professional woman. She collected a husband, a daughter and a dog to "enrich" her life. The only one who was not damaged by the "enrichment" was the dog.

Babysitters, housekeepers, boarding schools seemed to be the child's lot.

Abby, I agree with your answer and strongly suggest she acquire a dog and two cats and call it a family. Using other human beings to fulfill oneself is worthwhile only if one can give as well as take. — Victim.

NEW HEARING AID INNOVATION WORKS SO WELL BATTERIES LAST MANY TIMES LONGER

One Battery Lasts 1,300 Hours — A 6-Pack Lasts Over a Year!

You save money... you save time... you avoid the nuisance of constant battery changes.

Dahlberg Magic Ear aids with the new Ultra-Low Current (ULC)* Amplifier are so energy effective batteries last up to 400% longer.

Long after the batteries in other aids are worn out, yours are still working in a Magic Ear with ULC* producing clear brilliant sound.

No need to make repeated trips to the store for batteries. No need to store a large supply. No need to frequently worry about your battery running down at an awkward moment. No incessant need to fumble and fret anymore.

The new Magic Ear with ULC* is one more sound idea from Dahlberg. It's available in two behind-the-ear models.

Dahlberg Hearing Aid Service
The Bay, Third Floor
1701 Douglas Street, Victoria, B.C.
385-5414 385-1311

Hudson's Bay Company

the Bay

Have the Bay fill your PHARMACARE PRESCRIPTIONS

The Bay's Pharmacy honors all B.C. Government medical plans and D.V.A. prescriptions.
On all prescriptions, the Bay Pharmacy offers low, competitive prices plus free delivery. And you can charge it to your Bay Account. Our pharmacists will be pleased to discuss with you all your prescription requirements.

The Bay Pharmacy, Main

Hudson's Bay Company

Alvarez-Welch Medical Report

By DR. WALTER ALVAREZ

Quite a few mothers write, asking me about spina bifida and what causes it. Spina bifida is a common trouble due to a failure of proper growth of the fetus in the womb. In Latin, "bifidus" means split into two parts, and this refers to a failure of the two sides of the developing spinal cord to some together, as they should.

There are three types of spina bifida. The least severe is spina bifida occulta, meaning one that is hidden below the skin — as many are. Sometimes a person lives for many years before it is discovered. It may never cause any symptoms or require treatment.

A second type is spina bifida with a meningocele. "Meninges" means the covering of the spinal cord or the brain, and "cele" in Greek means a hernia, or rupture. With this, there is some abnormality in the bones of the spine (the vertebras), and some of the material from the spinal cord may protrude through the bones into a sac or cyst on the baby's back.

The thrid type of spinal bifida is so severe that the infant may live only for a very short time. One of the most unfortunate results of an imperfect development of the lower end of the spinal cord is the child's lack of control over his urinary bladder and his rectum. The child may also have a twisted spine, or dislocated hips or misshapen pelvis.

Occasionally a severely malformed baby will have a hydrocephalus, or a head that contains fluid which, if not drained off, can cause damage to the brain and result in mental retardation.

Children with the first type of spina bifida may have so little abnormality that they will require no surgery. Others can be operated on; to remove the mass on the back and can recover with no further difficulties.

With the most serious forms of the disease, it may be very difficult to repair, and the surgery is very complex and difficult; sometimes a series of operations has to be performed. It is often a very difficult decision as to whether or not to attempt "heroic" surgery, to save an extremely defective infant.

I read recently, in the "Family Practice News," that for some reason not yet understood, Belfast, Ireland, has the highest incidence of spina bifida in the world. It tends to appear more frequently among lower income families, and in female infants.

Some investigators are wondering if there may be some connection between the high incidence of spina bifida and the potato blight fungus. Others have suggested that it might be due to the use of nitrite-cured meats. As yet, these are only guesses.

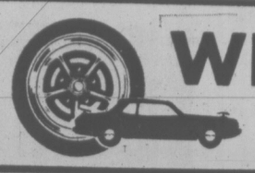

WHEELS

DEAR MIKE: I have a 1968 Chevy pickup with the 307-cid V-8. Whenever I let off the accelerator, the engine backfires three or four times. I've had the car in the shop for set to factory spec. I personal- each occasion everything was set to factory spec. i personally replaced the smog pump, having been told that that was the problem. It apparently wasn't. I've also heard that this backfiring eventually blows out mufflers. Hope you can help me get rid of it. Poppy.

DEAR POPPY: It's most likely your gulp valve. Try replacing it and see if that doesn't cure the backfiring.

DEAR MIKE: What does OEM mean? I keep seeing references to OEM equipment. OEM standards, and specifications." Puzzled.

DEAR PUZZLED: OEM stands for "original equipment manufacturer."

DEAR MIKE: We just bought a Malibu wagon, and my wife and I plan to sleep in it at times. We'd like to know whether there are screens on the market designed to fit the door windows of this wagon. The dealer said he didn't have any. And if so where. Snoozy.

DEAR SNOOZY: They are available. If you haven't found such screens in local auto parts stores, try shops that carry equipment for campers and recreational vehicles.

DEAR MIKE: There's a slight shudder each time I pull away from a dead stop in my 1969 Toyota. The mechanic says this is normal and can't be adjusted out. Since the shudder first appeared just a few weeks ago, though, I feel a good mechanic ought to be able to get rid of it. What do you say? Shaky.

DEAR SHAKY: Clutch shudder can have several causes, most of them tough to trace and sometimes expensive to fix. Among possible causes are weak or loose engine mounts, warped plates, and bad engine tune. A good mechanic can surely eliminate the shudder, but it might not be worth it.

DEAR MIKE: I've been thinking of having a higher rear axle installed in my 1972 Tempest. This would be to improve gas mileage. Would it be worth the cost, and what sort of improvement could I expect? Thirsty.

DEAR THIRSTY: Figuring you'll raise your differential ratio by half a point (say from 3.50:1 to 3.00:1), you can expect perhaps two or three extra miles per gallon. Whether that's "worth it" depends on how much you have to pay for the higher gears (third member), their installation, and how many miles you drive per year. I'm sure you can calculate the saving. I'd like to add, too, that raising your differential ratio by much more than half a point will leave you with pretty flat acceleration.

YOUR HOROSCOPE

Forecast for Tuesday, Sept. 24

By SYDNEY OMARR

ARIES (March 21-April 19): Conflict could exist between career and home. Key is to be independent, not arrogant. Express love for those who depend on you. But also insist on being yourself, of utilizing creative abilities. You get what you want but not in way that was planned.

TAURUS (April 20-May 20): Hold off on unnecessary journey. Family commitment should be seriously considered. Cancer, Capricorn persons are likely to be involved. Some concessions are in order — make them without abandoning principles.

GEMINI (May 21-June 20): Highlight versatility. There are some who get jealous when you laugh. Continue to exhibit sense of humor. Refuse to be bullied into emotional submission. Don't take blame for financial situation. Speak up — response will be more favorable than might be imagined.

CANCER (June 21-July 22): Patience becomes ally. If you don't know, do nothing. Heavy responsibility should not be cause for gloom. Take time to become familiar with intricate details. Show that you are your own person. Speak frankly and insist on positive, direct answers.

LEO (July 23-Aug. 22): Changes in basic procedures are indicated. Secret messages could be on agenda. Someone is trying to impart message in subtle way. Gemini, Virgo and Sagittarius could be involved. Accent is on what is hidden or obscured.

VIRGO (Aug. 23-Sept. 22): Friends disagree among each other. Don't get caught in middle. Be calm, diplomatic. Improve your own domestic situation. Adjustment in lifestyle is indicated. Taurus, Libra persons figure prominently. Member of opposite sex could "read off" list of demands.

LIBRA (Sept. 23-Oct. 22): Be selective. Refuse second-best — stick to quality. Security is highlighted — you find way to close loopholes. Real estate, property values enter picture. Take time to obtain accurate appraisal. See situation as it actually exists.

SCORPIO (Oct. 23-Nov. 21): Refuse to be part of wild-goose chase. Stop scattering your efforts. Older individual will lend benefit of experience if you are receptive. Capricorn, Cancer could figure prominently. Visitor who complains should be politely but firmly put in place.

SAGITTARIUS (Nov. 22-Dec. 21): Finish rather than begin — find better ways of advertising, distributing product. Aries, Libra could aid. Money picture is not what it appears on surface. Additional information is required. Know it and dig.

CAPRICORN (Dec. 22-Jan. 19): Cycle is such that you overcome obstacles, including those in legal area. You may find that partner, mate has complaints. Listen but stick to your own style. Apparent setback will boomerang in your favor.

AQUARIUS (Jan. 20-Feb. 18): Much that occurs is quiet, subdued in sense that you wait for other shoe to drop. Medical appointment could be on agenda. You also visit one confined to home, hospital. There are delays. But don't permit spirits to be buried in despair. This is only a temporary cycle.

PISCES (Feb. 19-March 20): You may be confused about supposed emotional commitment. Key is to socialize, to relax from routine, to accept invitations, to change pace and scenery. Gemini, Sagittarius, Virgo persons may be involved.

IF TODAY IS YOUR BIRTHDAY you are perceptive, sensitive, have ability to teach and possess compelling voice. August was perhaps your most important month so far this year. In October, you begin a new cycle, perhaps a different job. You become more independent and have outlet for creative abilities. Taurus, Libra persons play significant roles in your life. You could gain joy through music.

New Models IN SELBY ARCH PRESERVER

The fashion shoe with the built-in comfort!

Always at King's

1153 DOUGLAS ST.

SAVINGS MATERIALIZE

AS SINGER UNROLLS THEIR BIG FASHION FABRIC SALE

60" polyester crepe suitings — $3.99 YD.
Wide width saves yardage! Fully-washable, crease-resistant. Great for sportswear or dress. Reg. $6.00 yd.

58" heather suiting imported from Italy — $4.99 YD.
85% wool 15% nylon fabric with cosy napped flannel-like weave. Heather-tone shades create a rich appearance.

36" cotton velveteen has luxurious nap — $3.99 YD.
Looks and feels like expensive velvet. Has firm cotton back, washable, crease-resistant. Ideal for evening dresses, children's wear.

60" wool-and-polyester imported suitings — $3.99 YD.
From Italy! A hand-washable 60% wool/40% polyester blend with a luxurious wool worsted appearance. For suits, dresses, slacks, skirts.

45" linings in polyester or Arnel tri-acetate — 96¢ YD.
Stock up now and save on these fully-washable, non-shrink, first-quality linings. Shop early! Reg. $1.49 yd.

60" 'Ponte D'Roma' polyester suitings — $3.33 YD.
A handsome knit in the popular 'Ponte D'Roma' stitch. Fully-washable. Ideal for better dresses, skirts, gowns.

45" screen-printed combed cotton — $1.99 YD.
Richly textured combed cotton with interesting, colourful designs. Great for dresses, tops, long skirts. Reg. $3.00 yd.

SAVE 20% OFF REGULAR PRICES on all sewing notions! One week only!

If you have a notion for savings we have the notions to save on! Now's the time to stock up on all those little extras you need. Selection includes our entire sewing notions assortment — threads, zippers, buttons, baskets, trimmings, etc. Hurry in and save on everything you need to sew.

SINGER

SINGER SEWING CENTRES

Hillside 388-6291

Up in the air?

MOVING?

Johnston TERMINALS "The Red Carpet Movers"

FORMERLY HEANEY'S CARTAGE AND STORAGE

Local, long distance or overseas . . . call on the professionals. We have over 2,000 people in Canada working as a team to provide the best service possible.

Call us for a free estimate 382-4281

AGENT / ALLIED VAN LINES

TILE TOWN

Peel & Stick TILES 32¢ sq. ft.

4¼"x4¼" WALL TILE $1.10 sq. ft. 10 colors

SPECIAL MOSAICS from 89¢ sq. ft.

9' x 12' CUSHION VINYL $3.25 sq. yd.

Direct Import 1⅛"x1⅛" MOSAICS $1.30 sq. ft. 6 colors

Exterior/Interior 6"x6" QUARRY TILE $1.20 sq. ft.

Over 200 types of Ceramic Tile
Open Daily 9:00 a.m. to 5:30 p.m.

200 Esquimalt Rd.
385-2141

Ample Free Parking

Largest Selection on Vancouver Island

FRAMECRAFT INDUSTRIES
3460 Tillicum
Burnside Shopping Centre
Phone 388-5311

- Makers of fine picture frames.
- Needle work specialists.
- Artist supplies.
- Oils • Watercolors

Victor Peppar, owner/operator, formerly needlepoint specialist with Little Gallery

elizabeth forbes

Lesotho Nurses Need Queen-Sized Uniforms

I've just received a letter from Dr. Lotta Hitschmanova, executive director of the Unitarian Service Committee of Canada and untiring worker in the field of counteracting the effects of war, apathy, human misery and poverty.

In it she asks, quite seriously, if we have any "queen-sized" nurses (retired or active) in Victoria.

Background for this question is given in a few brief sentences.

There are, she writes, nurses at the Queen Elizabeth II Hospital in Lesotho, Southern Africa, who are "serenely and beautifully stout" — but as they go about their professional duties they are without proper uniforms.

Awhile back there was generous response when nurses across Canada were asked to donate their discarded uniforms for shipping to Lesotho through the USC, "but those sent in where all in small sizes."

Now, the USC is asking "queen-size Canadian nurses to "please come forward and donate uniforms no longer in use, so their sister nurses in Lesotho can look as professionally neat as their Canadian-equipped and smaller colleagues."

Uniforms are also needed for men orderlies, the letter says. Address to send donations is 56 Sparks Street, Ottawa K1P 5B1, Canada.

Through USC grants to the same hospital (some of the money in those grants may have come from Victoria sympathizers in Dr. Lotta's drive for funds last Christmas) teaching aids now include a rotary duplicator, a photo machine, a slide projector, a tape recorder and an overhead projector.

A recent shipment of drugs, donated to the USC by a Canadian pharmaceutical company, was warmly received, too, as a government budget for hospitals over there covers needs of only six months of a year.

The permanent secretary for health in Lesotho told Dr. Lotta "without your help I could not have managed to run our hospitals at all this past year."

In her letter to me she says "the USC is hoping there will be more donations of life-saving drugs — those with a limited expiry date and unusable in Canada but still valuable in that proud, struggling country."

The letter also points out that follow-up care for patients leaving the hospital "is absolutely essential." Especially in such cases as a mother with new-born twins, returning to an impoverished home where five or six other children already require sustenance and education."

Lesotho is the third poorest country in the world, Dr. Lotta writes. It is also "the third highest" in her 1974-75 budget allocation for USC funds.

Other countries listed in the carefully planned distribution of "Friendship Dollars and gifts-in-kind" include Korea, Vietnam, the Middle East, Bangladesh, Botswana, India, Hong Kong, Swasiland, Greece and France.

The USC annual campaign for funds across Canada started this week. Last Monday, to be exact. Target is for $2,275,000.

In a month or so now, this energetic, dedicated woman, in her olive-green uniform and peaked cap, will be back in Victoria to ask your help.

I hope you will start thinking about that now. And when she arrives, that you will give generously!

It's an interesting fact that the USC in Canada is now completing 30 years of service in the field of child care, health and family planning, education, training and community development, wherever the hungry, the naked, the ill, the aged and the children of war and famine are to be found around the world.

Right now it is funding more than one hundred projects on three continents — all with the emphasis clearly upon programs of self-help and development.

The world "Unitarian" is retained in the title of the organization for historic reasons only. The USC has been nondenominational for over a quarter century and a nonpolitical agency for all of its 30 years.

Now to get back to Dr. Lotta's question — are there any "queen-size" nurses in Victoria? If there are, do they have any discarded uniforms hanging in their cupboards and clothes closets?

If so, let me suggest they bundle those uniforms up and sent them to USC headquarters in Ottawa. They could be used to advantage by nurses in the Lesotho hospital.

Cooking for Two Takes a Nudge

By HILDA BEASTALL

Preparing meals for one or two is not so exacting as for larger groups, yet the fact remains that some people find it almost not worth doing. I would like to reach those who feel this way by giving a few practical ideas. Then the rest is up to each of you.

First it is likely that you have more time to prepare meals, though you may be away all day at a job. At least when you are home it is reasonably quiet and concentration is possible. That makes a good beginning; now for some ideas; you add the rest.

While early fall vegetables are plentiful, it is possible to buy small quantities of several kinds fresh; so that over three days you will be able to combine them in many ways. Use each vegetable in turn as a feature on successive days, with others as flavor or color accents. All add their valuable vitamins and other nutrients, and traces of minerals which unite to make good nutrition.

For purchasing on one day, suppose you choose carrots, summer squash, spinach, and potatoes. As an extra a couple of ripe tomatoes. The first four vegetables are not in the higher prices but definitely in the high nutrition range. Tomatoes are priced high this year but are also high in value.

Consider beets and beet greens as being one of the best buys for their vitamin values at lower cost, and one week buy them as substitutes for squash and spinach.

From this one group of suggestions you will be able to make a nourishing and delicious one-pan supper from potato, carrot, spinach and squash with an egg omelet poured over everything.

Another main meal is a hearty salad of cooked beet, the younger spinach or beet leaves, diced summer squash (preferably raw) and some potato salad. By adding a half cup of cottage cheese topped with grated cheddar for protein, a complete meal is quickly assembled.

A third supper is also a one-pan dish making a steaming bowl of thick soup from a half cup of cooked brown rice with a tablespoon of wheat germ and adding a tablespoon each of cooked beet, carrot, spinach.

For those of you home for lunch, it is obvious that salads and sandwiches of the same group of vegetables will be utilizing what you have on hand. Grate a carrot to go into a peanut butter sandwich, and use a dish of cottage cheese with chopped cooked beet and summer squash.

A second group of vegetables will give you a complete change. Treat yourself to an avocado. It will cost a quarter; its value is as a complete food. Be sure it is becoming ripe, that is, slightly denting under gentle pressure of a finger.

One avocado, scraped from the skin, the stone out, and mashed with a little salt is fine with lettuce and slices of wholewheat bread.

A small green cabbage is used grated raw for salad, steamed lightly as a buttered vegetable, and finally as a wedge in a fragrant vegetable soup.

Yellow turnip when cooked and mashed goes with spinach or beet tops to accompany pan fried bacon. And potatoes should be used in some form at almost every main meal. They are good food especially baked or boiled in the skin which can be removed as a thin parchment-like membrane while the potato is hot if you don't want to eat it.

The quickest meals to prepare at home are of fresh fruit with cottage cheese and yogurt for good measure.

A whole banana, a skinned peach and half a cup of cottage cheese, and one tablespoon of yogurt in a large cereal bowl, enjoyed with either home made bread or wheat germ cookies is a satisfying light meal if you have a heavier one at another time during the day.

Fresh vegetables for a salad, made up on your plate without shredding or cutting is as good as an assembled tossed salad, taking less time to prepare. The dressing of a few drops of soy oil and a teaspoon of lemon juice goes over the leaves of lettuce or cabbage.

Hard boiled egg, a wedge of cheddar cheese, a hamburger patty or two from previous day — these make a meal with a salad.

As you get the habit of preparing each meal from basic ingredients you not only eat better food but you find you eat less in bulk, and no snacks between meals. Cost is less too.

Imagination and the right combinations give you meals that are interesting, appetizing and high in nutrition. Since food is essential to existence why not make it good food and get enjoyment from the preparation and eating?

STURDY AND CHEERFUL, the furniture in this child's room combines manufactured items with home carpentry, which gives a custom-look to the room and takes advantage of every inch of space.

Wonders of Wood

By PAULINE GRAVES

Wood is wonderful. Your local lumberyard can supply you with all shapes and sizes of woods and trims, cut to the measurements that you specify. With these, used ingeniously, you can frame fabric for a headboard, make platform beds and benches, create interesting wall arrangements, in fact, give a custom look to your home and be limited only by your imagination.

A prime example of such an approach is seen here, in a boy's room, by Pam Ayres. Basic materials are wood, paint and an unfinished chest of drawers. Because of the room's small size, number of furniture pieces had to be limited, therefore, what was used had to be double-function. Desks and bedside tables were combined into one unit. Two-by-twelves form a desk-table otp by bridging the 28-inch wall gap between a small chest of drawers and beds in each corner. Additional 2"x12"s support the tops at the bedsides, and are fastened to the bed's platform bases.

Instead of chairs, 17-inch cubes were made of ½-inch plywood to fit standard 17x17-inch plastic outdoor cushions. Half-inch plywood on frames of 2"x4"s form the bases for standard twin-bed mattresses tailored to look like studio couches in the daytime, but are beds for night-time use.

All of the wood was stained a walnut color, except for the 22"x18"x29" chest painted mustard, and with the three drawers in different colors, yellow, mustard and black, the outsize pulls the same colors, but contrasting with the drawer fronts.

• the leisure craftsman

by Phyllis Fiarotta

The miniature garden I grow has a roof that looks like a cathedral ceiling. The garden is assembled in a gallon plastic bleach container. I cut away a section that starts about 4 inches from the bottom and slice halfway through the bottle. Then I cut upward,

cutting away the handle in an oval shape, leaving the mouth of the bottle attached.

I paint the inside of the bottle with either blue or green paint. I fill with some gravel and top it with potting soil. I plant with small plants or cactus placed between rocks.

CALICO FLOWERS

Twist thick colored pipe cleaners into petal shapes leaving a bit of one end free. Cut printed scrap fabric into similar petal shapes. (We made cardboard patterns and cut all the petals alike.)

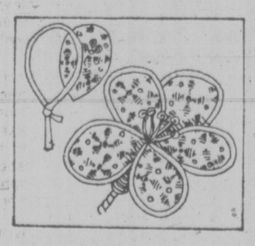

Glue the fabric shape to the underside of the pipe cleaner shape. You may have to adjust the pipe cleaner slightly to fit the fabric.

Twist five petals together. You can add flower cores, purchased at craft or millinery stores, to the center of each flower.

Twist the flower onto a thin wooden dowel. Wrap the base of the flower and the dowel with florist tape.

ACRYLIC PAINT

Some artists love the new acrylic paints (I am one of them) while others reject them. Acrylic is a plastic base paint. While an oil paint may take a week to dry, an acrylic paint is dry in less than an hour; this means if you make a mistake you can correct it in a short time. On the other hand, acrylics dry so fast that you may not have time to meticulously blend in colors in large areas.

There is a medium you can mix in the acrylic paint to give it the shine of oil paint. The best feature of acrylic paint is that it is water base so that you can thin it, or wash out your brushes with water; with oils you must use turpentine. No turpentine means no smell.

Acrylic paints are sold in tubes and come in a full range of bright colors.

BEEF STEW HANDLES VEGETABLE OVERFLOW

By MARY MOORE

My mail is making my heart sing: ". . . we have so many tomatoes. I need all of the recipes using tomatoes you can send." "We tried raising zucchinis this year but our neighbours are the ones using them everyday. How do I cook them?" "Is there any way I can freeze zucchinis and parsley?" "Give more pickle recipes" and so on.

My little garden plot is only 15'x15' and I think it is absolutely miraculous the way it supplies my small vegetable needs while these other folks are harvesting crops by the bushels and trying to get rid of them.

Here is a recipe that calls for seven of the vegetables you may have in your garden — onions, potatoes, beans, carrots, green peppers, celery and turnip. The boneless brisket point used was lean and a much better buy than stewing beef at the time.

BEEF AND VEGETABLE STEW

2 lbs. lean boneless brisket point cut into 1" pieces
3 small cooking onions, chopped
3 tbsp. oil
5 small potatoes peeled and chopped into ¾" chunks
4 c. fresh green or yellow beans measured when sliced diagonally in 1" pieces
4 carrots, scraped and slivered
1 green pepper, cored and chopped coarsely
3 stalks celery sliced diagonally
3 ½" slices turnip, pared and diced
5 c. water (first amount)
¼ c. beef bouillon cordial
2 tsp. salt
½ tsp. pepper
¼ c. flour
½ c. cold water (second amount)

In very large pot brown meat and onions in oil. Add all remaining ingredients except flour and water (½ c.) and stir to combine. Bring to boil, cover and simmer 1½ hours, stirring occasionally. Make a smooth paste of the ¼ cup flour and ½ c. cold water. Stir into stew and continue to cook, stirring, another 5 minutes.

Serve with crisp hot rolls or hot tea biscuits.

GLAMOUR SCHOOL of HAIRDRESSING
DANNY-HAJNAL
Trainer of Canadian World Championship Team
CLASSES STARTING
TUESDAY, OCT. 15
1119 FORT STREET
386-7843
386-3621

TUESDAY SPECIAL
Maplewood Young 6-10 lb.
FRESH TURKEY Gr. A lb. 79¢
FREEZER ORDER LINE 598-2211
GRAHAM MEATS
The Brand of Quality
FELTHAM AND SHELBOURNE
2044 OAK BAY AVE. • DUNCAN PLAZA
SPECIAL EFFECTIVE TUES., SEPT. 24 ONLY
We Reserve the Right to Limit Quantities

Montague BRIDGMAN Ltd.
China Crystal Gifts
811 Government St 383-0821

LADIES' and MEN'S
SLACKS
WORK — GOLF — SLIM
SLACKS
KNICKERS CASUALS
Beautifully Sanitone Dry Cleaned and Pressed for only
$1.20 per pair
SAVE 25%
LIMITED TIME OFFER
Individual dry cleaners
Menzies at Simcoe
Cadboro Bay at Estevan
Tillicum at Gorge
Fort at Broad
Quadra at Kings
Fort at Vancouver (Drive-in)
Oak Bay Avenue near Foul Bay Road
Esquimalt Road next to Bowling Lanes
Fort at Oak Bay Junction
Fairfield Plaza
Sanitone Certified Master Dryckeaner
382-9141
Minimum order of $2.50 on all pick-up and deliveries
Same-Day Service Monday thru Saturday

HELP STAMP OUT NAKED FLOORS!
during our
fall floor event
ON DOUGLAS OPPOSITE WOODWARD'S
mandel FLOOR COVERINGS
Open Every Night 'til 9 including Sunday

NUTRITION AND WEIGHT CONTROL PROGRAM
Stay Slim
Eat Well . . .
• Nutrition
• Physicial Fitness
• Stress Control
• Heart Disease Prevention
• Physicians, Nurses, Health Educators, Trained Personnel
Community Service
SEPT. 29 - OCT. 3
BE SLIM FOR CHRISTMAS
health education centre
3019 SHAKESPEARE 384-9911

MARGO BEAUTY STUDIO AND THE WIG CENTRE
are moving from The Mayfair Shopping Centre, and thousands of wigs must be sold. We urge you to shop early for best selection of colours.
GIANT Relocation Sale FANTASTIC SAVINGS on Quality WIGS
Help Yourself to Bargains Like These!
ELURA WIGS by Jerome Alexander, each 2.95
WIG SHAMPOO 98¢
AUTOMATIC Hair Pieces, each 1.00
WIG SPRAY 1.49
Plus many, many wigs at 20% to 50% Off!

Sorry—Sale prices do not include styling
ONE LOCATION ONLY
THE WIG CENTRE
Mayfair Shopping Centre 382-9832

Japan, Korea Accord Shaky

TOKYO (WP) — Japan and South Korea have made an ambiguous diplomatic settlement of another politically charged dispute between them. But like a similar deal at the end of last year, the accord contains the seeds of future misunderstandings.

Japanese special envoy Etsusaburo Shiima, a senior leader of the ruling conservative party, returned from Seoul Friday after delivering an official letter, a carefully phrased oral explanation and an officially initialled summary memorandum to Korean President Park Chung Hee. Every detail of this stylized diplomatic performance was the subject of hard bargaining, in which the U.S. played an important role. The U.S. reportedly applied heavy pressure on both sides to reach a settlement, arguing that a rupture of relations would endanger regional security.

The dispute originated with the Aug. 15 assassination attempt of Park and the killing of Mrs. Park by a Korean resident of Japan. Park demanded that the Japanese crackdown on exile opposition groups on Japanese soil, particularly the North Korean-oriented General Association of Korean residents or "Chosoren." He also demanded an apology because the plot against him was launched from Japanese soil.

Japan insisted it could move against the "Chosoren" or other exile groups only within the framework of Japanese domestic law. After angry and sometimes violent anti-Japanese demonstrations in Seoul which were tolerated and sometimes controlled by the Park government, Japan seemed to take a tougher line — depending on how one reads the nuances.

In the final settlement Shiima reportedly pledged that Japan would control any "criminal acts" aimed at toppling the Park government whether committed by "Chosoren" or any other group. Since Japan for many years has been arresting North Korean espionage agents for violations of immigration control and alien registration laws, it is unclear what change in Japanese practice is implied by the pledge.

Just this week Japanese police arrested an alleged North Korean espionage agent on a radio-equipped rubber boat just off the coast of Western Japan, and charged him with immigration violations. Government sources say 54 North Korean spies have been arrested on various charges here since 1950, and the sources indicate that espionage controls will be tightened. Most of the cases, however, had no known direct ink to the "Chosoren." In the current Japanese political climate, it will not be easy to crack down on the organization's political, educational and social activities.

The Japanese foreign ministry said there is no substantive change in policy toward the anti-Park dissidents here. However, reports from Seoul implied that major changes were promised.

Letters Late or Never: Post Office Fails Test

CALGARY (CP) — The post office flunked the Calgary Herald mail test.

The newspaper reported today that 86 per cent of letters and parcels mailed between Calgary and six centres in Canada arrived late.

"Since Aug. 27, when (Calgary) postmaster A. M. Shred said mail delays were 'isolated incidents' the Herald has been flooded with reports of mail arriving late at Calgary homes and businesses.

"In response to these reports, we tested the postal system to see whether late mail deliveries are 'isolated incidents' or indications of serious problems within the post office."

The Herald exchanged a total of 44 pieces of parcels and letters with addresses in Vancouver, Edmonton, Winnipeg, Ottawa, Halifax, Calgary and Vulcan, Alta. Half of the mail used the postal code and the other half didn't.

Only six items arrived on time. Delays in letters were up to five days, and in parcels up to 10 days or more, as some parcels still were not received. Some uncoded items arrived before the coded ones.

Bob Congdon, Calgary assistant postmaster, attributed the delays to "staff shortages and the change from a manual operation to a complex machine operation."

Congdon said he was not surprised that sometimes mail without the postal code arrived ahead of coded mail.

"It is possible that the uncoded item went through our system before the coded item. And then we had a breakdown."

There have been several mechanical failures at the $14-million mail sorting plant which opened in the Calgary post office Aug. 10.

More Blasts Feared, Homes Stay Vacant

HOUSTON (UPI) — Fearing new explosions, firemen Sunday refused to let 1,500 residents return to their evacuated homes on the south side of the Englewood trainyard, ripped apart Saturday by chemical explosions and scorched by a raging fire.

The explosion and fire injured at least 70 persons. All but nine had been treated and released from hospitals Sunday. Officials Saturday ordered 3,000 residents from the area, north and south of the yard.

Residents on the north side were allowed to return home Sunday, but those on the south were kept back.

Fire Capt. James Carroll suffered a heart attack fighting the fire Saturday night. Another fireman ruptured himself and a third suffered an eye injury.

"It was unbelievable that no one was killed," fire department information officer Paul Carr said as he helped federal investigators begin an inquiry.

One fire department dispatcher said it might be three days before all the area persons return home.

"If we knew what was in those tanks and boxcars, we might know how to handle it," the dispatcher said. "It's just a mass of confusion inside that yard. You know that is the same stuff that went up in Texas City."

April 6, 1947, a ship anchored in Texas City's harbor just south of Houston blew up, igniting a devastating fire that killed 576 persons, injured 4,000 and caused $67 million in damage.

The Englewood yard blast was not nearly as severe.

"It looked like Korea in there," Sheriff's Major J. J. Klevenhagen said after flying over the yard. "There's cars and buildings lying all over."

There was no official explanation of the blast which rocked a 20-block area at noon Saturday. But one switchman said he was suspicious of a coupling operation between two Shell Chemical Co. cars filled with butadiene, a flammable hydrocarbon used in making synthetic rubber.

LIFTERS OUST TAIWAN

MANILA (AFP) — The International Weightlifting Federation has ousted Nationalist China and accepted membership of the People's Republic of China.

COME IN AND HANDLE A HONDA

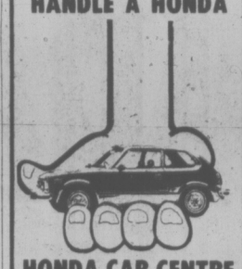

HONDA CAR CENTRE
Honda Handlers Handicap Contest
6 to 9 p.m. Weekdays
10 a.m. to 3 p.m. Saturdays
See Page 6

20" PHILIPS MODULAR 4 COLOR TV

Priced right for cost conscious buyers.
ELECTRON TV SALES and Service
100 BURNSIDE RD. (At Wascana)
383-5432

FAIRWAY DISCOUNT★HOUSE
272 GORGE RD. W. GORGE SHOPPING CENTRE
★ BIG SAVINGS ★
Prices Effective SUN., MON., TUES. Sept. 22, 23, 24
WEEKDAYS 9—9 SUNDAYS 10—7
We Reserve the Right to Limit Quantities

Fresh Centre Cut PORK CHOPS Government Inspected ..... lb. 1.29
Farm Fresh Gr. "A" LARGE EGGS 2½ Doz. Tray 1.87
With $5.00 order or over
No. 1 Bulk WIENERS lb. ..... 55¢
Robin Hood CAKE MIX 18-oz. Pkg. 55¢
Heinz RED KIDNEY BEANS 3 14-oz. Tins. 79¢
Kraft 2-lb. Pkg. SLICED CHEESE 1.97
Fresh CANTALOUPE 4 for 1.00
Local Fresh CORN on the COB 12 for 89¢
Kraft 7¼-oz. DINNERS 8 Pkgs. 1.49
Harvest MARGARINE 3 lbs. 1.15

Storewide Bay Day starts Thursday

Bay Day

Bay Day starts Tuesday in Underfashions

Get into shape with these Bay Day Savings
Come, write or phone to your nearest Bay store

Bay Day Price 6.98
m1 "Dreamlift" bra by WonderBra, style No. 1300. Nylon lace cups, fibrefill lined and underwired. Wide set lingerie straps, low back. White, skintone. 32-36A, 32-38B, 34-36C.

Bay Day Price 5.48
m2 Contour Bra by WonderBra, style No. 1209. Crepeset nylon tricot cups, fibrefill lining, shadow lace trim. White, skin-tone. 32-36A, B.

Bay Day Price 5.98
m3 Underwired bra by WonderBra, style No. 1216. Crepeset nylon tricot, shadow lace. White, skintone. 34-38 B, C, 34-40D, DD.

Bay Day Price 4.48
m4 Soft cup bra by WonderBra, style No. 1206. Crepeset nylon tricot with shadow lace. White, skintone. 34-38B, 34-40C, D.

Bay Day Price 6.48
m5 "18 Hour" Bra by Playtex, styles No. 20 and No. 27. Nylon lace cups with natural shaping. White. 34-40B, C, 34-42D.

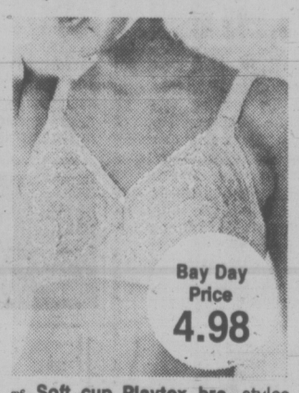
Bay Day Price 4.98
m6 Soft cup Playtex bra, styles No. 146 and No. 156. Famous Playtex construction. Nylon lace cups. White. 34-36A, 34-40B, C, 34-42D.

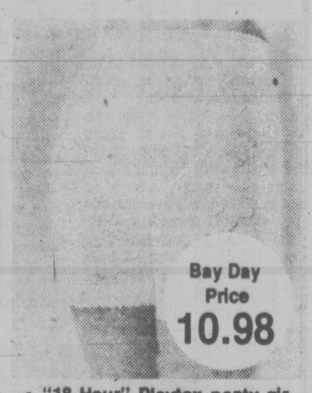
Bay Day Price 10.98
m7 "18 Hour" Playtex panty girdle, style No.'s 2692, 2699 with short leg. Hours-long comfort with firm control. White. S.M.L.

Bay Day Price 11.98
m8 "18 Hour" Playtex panty girdle, style No.'s 2695, 2696 with average leg. Smooth shaping, lasting comfort. White. M.L.XL.XXL.

Bay Day Price 3.98
m9 "Daisy Fresh" bra, style No. 2941. Nylon tricot flat-seamed cups with slight fibrefill. Satin-faced power net. White, beige. 32-34A, 34-38B.

Bay Day Price 8.98
m10 "Daisy Fresh" panty girdle, style No. 6942 with medium length legs. Satin-faced power net with front, back and side panels. White, beige. M. L. XL.

Bay Day Price 5.98
m11 "Daisy Fresh" panty brief, style No. 6907. Powernet Lycra with tummy reinforcement. White, beige. S. M. L. XL.

Underfashions, Downtown

Use your Baycard, your good-for-so-many-things card.

DAILY STORE HOURS 9:30 A.M. TO 5:30 P.M. THURSDAY BAY DAY 9 A.M. TO 9:30 P.M. FRIDAY 9:30 A.M. TO 9:30 P.M.
PHONE 385-1311. FREE CUSTOMER PARKING.

Hudson's Bay Company

Pubs Threaten Shorter Hours

VANCOUVER (CP) — B.C. hotel operators are considering reducing their hours of beer parlor operation if they are not granted an increase in the price of draft beer.

Louis Valente, president of the B.C. Hotels Association, says the possibility of reduced hours was raised by some association directors at a meeting last week.

Valente said the hotel owners realize Attorney-General Alex Macdonald has suggested there has to be a price increase, but they are upset at delays in announcing the new price.

Operating costs and the loss of revenue due to the shortage of bottled beer this summer have been cited as reasons for the reduced hours.

Valente also said land taxes for some interior hotels rose 70 per cent this year. As well, he said the two recent contract settlements with the Vancouver and B.C. locals of the Beverage Dispensers' Union were retroactive to May 1.

"Some Vancouver hotels have to come up with some pretty healthy retroactive cheques," he said.

Valente said the suggestion was made by the association executive and did not necessarily include all hotels in B.C.

He said the business in Victoria had been strong in the summer, and was still good because of the good September weather, but would probably drop off later in the fall.

The beer parlor manager of the Imperial Inn said today he felt the suggestion applied more to Vancouver operators than to Victoria.

"At least we're not considering anything strong at the moment."

Valente said operators with an evening business would limit their hours to evening hours and those with a strong morning trade would open only during the day.

He said the hotels would like a floating price for a glass of beer. Valente said competition would keep the price in line as it does in clubs and cabarets.

Meanwhile, local 835 of the Beverage Dispensers' Union planned to send a telegram to the attorney-general asking that the price increase be delayed until the local negotiates a better contract with the hotel owners.

Ed Carlson said the membership wants parity with Vancouver workers who received $1.50 an hour increases over two years with employers contributing five cents to a union staff development fund.

Local 835, representing workers outside Vancouver and Prince Rupert, won a $1.34-an-hour increase without the development contribution. The union is asking that the contract with local 835 be re-opened.

Gillnetters, Packers Sign; Seattle Fish-In Stalled

ASTORIA, Ore. (AP) — Gillnet fishermen voted Sunday to accept a new price offer from the area's major packing companies, ending a six-day strike that had halted commercial salmon fishing in the lower Columbia River.

The season reopened at 6 p.m. Sunday.

The gillnetters, members of the Columbia River Fishermen's Protective Union, voted 89-to-54 in favor of the latest offer from Bumble Bee Seafoods and Barbey Packing.

Bumble Bee, the area's largest packer, and Barbey raised an original offer of 60 cents a pound for chinook salmon to 65 cents and increased their 40-cent offer for coho to 52 cents.

The fishermen initially asked for 75 and 65 cents, respectively, but reports indicated they settled on the latest offer because the coho price was a compromise they could accept.

Meanwhile, in Seattle, gillnet fishermen angry over court-imposed fishing limitations for non-Indians were told Saturday to postpone a civil-disobedience fish-in in Puget Sound.

Puget Sound Gillnetters Association officers told about 250 fishermen the proposed fish-in next week was a bad idea.

"You'll be acting on your own, go to jail and lose more than you already have," said Clyde Dimmick, president of the association's Seattle chapter.

The officers' comments were punctuated by gillnetter's shouts for immediate defiance of the fishing limitations.

Their anger was fueled by Friday's announcement by the state department of fisheries that non-Indian fishing will be reduced further unless a test fishery next week shows a bigger coho-salmon run than present catch figures indicate.

Labor Favored In U.K. Campaign

LONDON (UPI) — Britain's three main political parties officially launched campaigns today for next month's national election. Polls gave the ruling Labor party a clear edge, but left a new parliamentary deadlock possible.

Conservative party leader Edward Heath, Liberal chief Jeremy Thorpe and Prime Minister Harold Wilson, the Labor head, called separate news conferences this morning to start off campaigns for the Oct. 10 election.

The three leaders are scheduled to begin barnstorming across Britain later in the day — Wilson in Scotland, Heath in industrial South Wales and Thorpe in North Devonshire.

In a sharp blow to Wilson, Lord Chalfont, a former foreign office minister, quit Labor to protest the "growing influence of the left wing of the party." He held off switching parties, but said he might join the Liberals later.

Christopher Mayhew, another former Wilson official, recently quit the party for the same reason and entered the election campaign as a Liberal candidate.

An independent television network opinion poll Sunday gave Labor 45 per cent, Conservatives 33 per cent and Liberals 19 per cent in next month's vote.

Other recent polls have given Labor between 38 and 42 per cent, the Conservatives between 34 and 41 per cent and Liberals between 16 and 23 per cent.

British political commentators said Labor's lead may not be enough to give Wilson a parliamentary majority to deal with what all party leaders have described as Britain's worst economic crisis since the depression years.

On Feb. 28, the date of the last election, Labor failed to win a parliamentary majority, forcing Wilson to run the country as head of a shaky minority government.

London bookies said the odds favored another minority government. London observer political commentator Anthony King said "another period of minority government remains a distinct possibility."

Pope's Aid Demanded

VATICAN CITY (AP) — Twelve youths chained themselves inside St. Peter's Basilica on Saturday demanding that Pope Paul help four Romanian political refugees who are separated from their children.

The demonstrators used a chain to lock the huge iron gates of the Chapel of the Most Holy Sacrament. From inside the bars, they explained their protest to a small group of tourists before police hauled them away for questioning.

The protesters said they are members of a conservative Roman Catholic group called "Youth for the Family."

They said they want the Pope to aid two brothers, Sergiu and Corneliu Constantinescu, and their wives, who crossed into Italy in May. The two couples have been on a hunger strike in Rome for 12 days to try to force Romania to free their five children, aged three to nine years.

COME IN AND HANDLE A HONDA

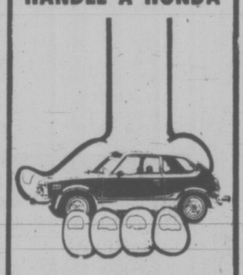

HONDA CAR CENTRE

FIRST PRIZE

Win a New SX70 POLAROID CAMERA KIT

See Page 6

Magnavox Solid-State Color Portables are extra tested for extra reliability

Of the five leading makers of solid-state color TV, ONLY Magnavox subjects each and every solid-state color TV to an intensive 24-hour reliability test; if it doesn't pass, it doesn't leave the factory. And, each and every Magnavox portable color TV has the Precision In-Line Tube System — a simplified single unit for optimum performance and minimum service.

Model 4350 — With a 20" diagonal screen and Automatic Fine Tuning.

$589.95

Mobile Cart Optional at extra cost

What a difference watching a Magnavox.

. . . WHILE THEY LAST
ALL PRIOR MODELS, DISCONTINUED MODELS AND FLOOR SAMPLES SLIGHTLY MARKED, CLEARING AT REDUCED PRICES.

THE TRADERS

OPEN NIGHTLY 'TIL 9

715 FINLAYSON ST. Ph. 388-6264

CANADA SAVINGS BONDS

THE GREAT COMBINATION

New Canada Savings Bonds are a great combination of security, income and flexibility. They're a secure investment backed by all the resources of Canada.

9¾% EVERY YEAR FOR 9 YEARS

They pay 9¾% a year, guaranteed to you year after year for 9 years. (A compound interest option is not included with this offering). Canada Savings Bonds can be bought for cash or on instalments wherever you work, bank or invest in amounts from $50 up to $50,000. And, as always, they are cashable anytime at their full face value plus earned interest. Buy this great combination of security, income and flexibility. New Canada Savings Bonds go on sale September 30.

GOOD NEWS ABOUT THE CANADA SAVINGS BONDS YOU NOW OWN!

If you are one of the two million Canadians who already own past series of Canada Savings Bonds here's good news for you. The cash bonus payments announced last May have been increased to produce, from September 1, 1974 to maturity, an average annual yield of 10½%.

Everyone who owns unmatured Canada Savings Bonds, dated on or prior to Nov. 1, 1973, will be entitled to receive the new, higher cash bonus payments on the dates payable, provided that the bonds have not been cashed in the meantime. Here are further details.

1. When a cash bonus becomes due, simply present your bond to any Bank or authorized Trust or Loan Company and Caisse Populaire and you will get your bonus immediately.
2. For tax purposes, the Government of Canada proposes to permit taxpayers to treat cash bonus payments either as interest income or capital gains. As a result, if holders include such interest under the proposed $1,000 deduction for interest income, the bonus payments will become exempt from tax. Alternatively the holder may find it to his advantage to include the bonus under the favourable tax treatment accorded to capital gains.
3. The cash bonus payments are in addition to all the other outstanding features of your Canada Savings Bonds. Bondholders who are taking advantage of compound interest privileges may continue to do so and will continue to be paid compound interest in the amounts specified at the time of issue of each series.

CANADA SAVINGS BONDS—CASH BONUS PAYMENTS

AMOUNTS PAYABLE ON A $100 BOND

CANADA SAVINGS BONDS MATURING ON OR BEFORE NOVEMBER 1, 1979

SERIES	MATURITY DATE	CASH BONUS PAYABLE AT MATURITY
1964 (S19)	Nov. 1, 1974	$ 2.00
1963 (S18)	Nov. 1, 1975	7.25
1962 (S17)	Nov. 1, 1976	13.00
1965 (S20)	Nov. 1, 1977	19.25
1968 (S.R.)	Oct. 1, 1978	17.75
1969/70 (S24)	Nov. 1, 1978	11.50
Cent. (CS)	Nov. 1, 1979	30.75

CANADA SAVINGS BONDS MATURING AFTER NOVEMBER 1, 1979

SERIES	MATURITY DATE	CASH BONUSES NOV. 1, 1979	PAYABLE AT MATURITY
1967/68 (S22)	Nov. 1, 1980	$32.50	$ 4.50
1971/72 (S26)	Nov. 1, 1980	19.75	2.75
1970/71 (S25)	Nov. 1, 1981	16.75	5.50
1968/69 (S23)	Nov. 1, 1982	23.50	11.75
1972/73 (S27)	Nov. 1, 1984	20.25	17.00
1973/74 (S28)	Nov. 1, 1985	20.50	21.50

Payments are calculated to produce an effective annual yield of 9% from May 1, 1974 to August 31, 1974 and of 10½% from September 1, 1974 to maturity.

THE CASH BONUS PAYMENTS ARE IN ADDITION TO REGULAR ANNUAL INTEREST PAYMENTS AND COMPOUND INTEREST CERTIFICATES.

CANADA SAVINGS BONDS

SECURITY INCOME FLEXIBILITY

LIMITED QUANTITIES ON SOME ITEMS SHOP EARLY

Woolco MONTH ★ END CLEARANCE

TUESDAY & WEDNESDAY WHILE QUANTITIES LAST

OVER 120 DRASTICALLY REDUCED SPECIALS

truly remarkable savings featured throughout the store

Wearing Apparel

Ladies' Coat Clearance
In assorted styles and broken sizes ..... each $20

Ladies' Bras
Assorted styles in broken sizes ..... each $1

Ladies' Cotton Sleepwear
Assorted styles to choose from. Broken sizes S.M.L. ..... each $10

Children's Jackets
Boys' jackets, broken sizes 4-6x ..... from $2

Children's Co-ordinates
Broken sizes 4-6X. Skirts, jackets, pants ..... each $5

Girls' Coat Clearance
Broken sizes, 7-14 ..... each $10

Infants' Fashion Clearance
Assorted dresses and 2-pce. sets. Broken sizes ..... each $3

Men's Work Hose
100% nylon, grey with red and white trim ... 3 pair 2.47

Acrylic Ski Toques
Many colours to choose from ..... each $1

Handbag Clearance
Assorted styles and colours ..... each $4

Men's & boy's wear

Boys' Elastic Back Pants
Flare leg, 100% cotton. Sizes 7-12 ..... pair 2.99

Boys' Fancy Sport Shirts
Permanent press, sizes 8-16 ..... 2 for $5

Boys' Rayon Lined Jackets
Regular or club collar. Sizes 8-16 ..... 3.99

Men's Bulk Knit Sweaters
Assorted styles, in sizes S.M.L. ..... each 6.99

Men's Pile Lined Vests
Acrylic lined, sizes S.M.L.XL. ..... each 6.99

Shoes for the family

Men's Pro CanVees Running Shoes
Colours of gold and navy. Sizes 7-11 ..... pair $4

Men's Slip-on Shoes
Casual, black wet look, plain brown or navy. Sizes 7-11 ..... pair $5

Boys' CanVees Running Shoes
Sturdy construction. Colours of white, gold or navy. Sizes 1-6 ... pair $4

Men's Leather Dress Oxfords
Various styles and colours. Not all sizes ..... pair $5

Ladies' Dress Shoes
Various styles and colors. A large selection to choose from. Sizes 6-9 ..... pair $10

TUESDAY SUPER BARGAINS

Homespun Serviettes
180 homespun serviettes in Erving patterns ..... pkg. .89

Cut-Rite Waxpaper
100-foot refill roll of Scott waxpaper to lock in freshness ..... 3 pkgs. 1.16

RCA Stereo Combination
Complete unit includes detachable speakers. BSR Changer, 8-track tape player and AM/FM radio ..... 219.87 each

Magnus Chord Organ
Learn to play this electric organ in 30 seconds with lessons ..... 16.88 each

Brentwood Deluxe Record Player
Brentwood deluxe manual stereo record player, powerful solid state amplifier. Separate volume and tone controls. Four-speed turntable ..... 19.86 each

Portable Stereo Record Player
By Brentwood. Heavy duty solid state amplifier. Separate volume controls for each channel. Tone control, detachable speakers ..... 29.86 each

Brentwood Stereo Record Player
Brentwood 92 Auto Deluxe stereo record player, completely automatic four-speed changer. Heavy duty solid state stereo amplifier. Separate volume and tone controls. Detachable speakers and automatic record shut off ..... 54.86 each

RCA Ultra Modern Stereo Consoles
RCA ultra modern stereo consoles, finished in chrome dark walnut and black vinyl with circular tuner and turntable sections. Detachable speakers. Two only. each $199

Compact Fridge
Operates on 100V house current or handy 12V DC for your trailer or boat. 1.5 cubic foot capacity includes a small freezer section. Woodgrain—sturdy lock. Four only $175

Men's Knit Shirts
Long sleeve knit shirts, plain or patterned. Sizes S.M.L.XL ..... 4.99 each

Miscellaneous

Carry-all Tote Bags
Canvas tote bags in a variety of colours and styles ..... each $15

Salt Shakers and Napkin Holders
Genuine Canadian souvenirs from Canada's forest ..... each $1

Official Flag of Canada
27"x54" in size with 6' aluminum pole. An ornament with flag pole holders ..... each 5.50

Collector Series Decals
Self-sticking, pure vinyl, Canadian Series ..... each $1

Spanish Design Frames
Hand carved.
8x10 each 4.47 — 11x14 each 5.47 — 20x24 each 7.97

Beer Steins
2 aluminum beer steins with glass bottoms ..... each 1.96

Hardware - tools

Ceramic Tile
1 1/16" x 1 1/16" and 1½" x 1½". Assorted colours ..... sq. ft. .57

Sabre Saw
115 volts, 2.4 amps, 3050 SPM. Double insulation ..... each 14.97

¼" Drill
115 volts, 2.5 amps, 2000 RPM. Double insulation ..... each 11.87

Automotive

Veedol Motor Oil
Good quality motor oil ..... each .66

Wheel Covers
Orlon pile wheel covers ..... each .97

Screwdriver Set
5-piece screwdriver set ..... set 1.22

Compact Battery Hydrometer
Check the water in your battery ..... each .97

Fabrics - notions

Phillips Sewing Machines
Portable machine in attractive case. Quiet running, zig-zags, button holes, will fit standard cabinet ..... each $89

Knitting Yarns
Discontinued lines, good colour range of rayon cotton ..... each .45

Cotton Terry Cloth
Good weight cotton terry cloth in plain colours. 36" wide ..... yard 2.96

Jersey Back Printed Vinyl
54" wide, suitable for covering of chairs, boats, cars, etc. ..... yard 3.23

Household needs

Coffee Mugs
Ceramic coffee mugs ..... each .79

Cookie Jars
Sturdy metal construction, assorted colourful designs ..... each 1.77

7-Pce. Decanter Set
2 styles to choose from ... set 6.97

16-Pce. Starter Set
Comes in 4 styles, makes any dinner complete ..... set 5.47

Coat Hangers
Non-slip bar, varnish finish ..... 2 for 1.27

Woolco Drugs

Owned and Operated by Douglas Drugs

Cameo Tissue
Two-ply—200's ..... 4 boxes 1.47

Ultra Brite
For the whitest teeth and freshest breath. 100 ml. ..... each .79

Lavoris
For a clean mouth and fresh breath — soothes throat irritation. 32 oz. ..... each 1.47

Head and Shoulders
Truly effective dandruff control. Regular size ..... each .88

Modess
Feminine napkins, 60's, each 2.29

Herbal Essence
Instant conditioner, to leave your hair bouncy and easy to manage. 12 oz. ..... each 1.19

PAINT & WALLCOVERINGS

House Paint and Stains
Sater or Alkyd house paints for all your exterior needs. White only.
Exterior Latex ..... gal. 4.99
Alkyd House Paint ..... gal. 5.99
Also Redwood, Walnut, and Cedar Woodstain ..... gal. 4.99

Fiesta House Paints
Premium quality exterior paints in your choice of oil or latex ... qt. 2.29 gal. 7.97

Washable Wallpaper
Good selection of colours and patterns to choose from. Double rolls only ..... double roll 2.59

Smoke shop

Melano Beer Mugs
Good quality beer mugs ... each .67

Playing Cards
Playing cards by Rembrand each .77

TV Ashtrays
8" TV ashtrays ..... each 1.59

WEDNESDAY SUPER BARGAINS

Sno White Plates
Package of 80, 9" paper plates ..... pkg. .99

"Sunbrite" Bleach
128-oz. size, cleans, brightens your laundry. Limited quantities ..... 2 for .79

Woolco DEPARTMENT STORES
A DIVISION OF F.W. WOOLWORTH CO. LTD.

Town and Country Shopping Centre
Douglas Street and Saanich

STORE HOURS:
MONDAY to SATURDAY
10 A.M. to 10 P.M.

BUY WITH CONFIDENCE
SATISFACTION GUARANTEED
REPLACEMENT OR YOUR MONEY REFUNDED

CLAUDE HOPPER

WIZARD OF ID

DENNIS THE MENACE

"GINA MEANS SHE HAD SIX *PIGLETS* THAT FOLLOWED HER EVERYWHERE."

"I LIKE *PYGMIES* BETTER."

THE FAMILY CIRCUS

"I'm so lonesome — somebody kiss me."

Hilda Beastall's Gardening Column on Page 27

CRYPTIC CROSSWORD

ANSWER TO FRIDAY'S PUZZLE

ACROSS:
6. Mystery
7. Under
9. Sea
10. Insurance
12. Ship's doctor
15. Stair-carpet
17. Stable-man
19. Pig
21. Plays
22. Studies

DOWN:
1. Hymen
2. Sty
3. Cran
4. Unmatched
5. Reactor
8. Murder
11. Choir-boys
13. Picked
14. Stately
16. Miles
18. Alto
20. Odd

CLUES

ACROSS:

1 A clue to make easy (10).
7 This could well require a bit of extra dealing (5).
8 Chief of staffs aboard? (3-4).
10 Square column — there's a concrete support around the one at the end (8).
11 After the end of the brawl, I will get the doctor for a member (4).
13 He's able to remove ill-feelings (6).
15 Describing rigorous treatment that is always appearing in the south-east (6).
17 An old stretcher used for holding luggage (4).
18 Tell a learner it's not official (8).
21 The car is damaged near a vital pipe (7).
22 Figure what is said in France about American soldier (5).
23 Strange presence to produce clandestine revelation (4, 6).

DOWN:

1 Loud corncrake showing signs of weakness (5).
2 Are they matey on board? (8).
3 Young animals will make the place look untidy (6).
4 and 12 down. Just the instrument to preserve what the judge says! (4-8).
5 When people go to pot (7).
6 Don't continue to talk nonsense — use an antidote against corrosion (4, 3, 3).
9 This is spread before the spread (5-5).
12 See 4 Down.
14 A Roman Catholic illumination (3-4).
16 Permanent boarder at home with a sailor (6).
19 Russian plane with high tension power (5).
20 This indicates the time from now henceforward (4).

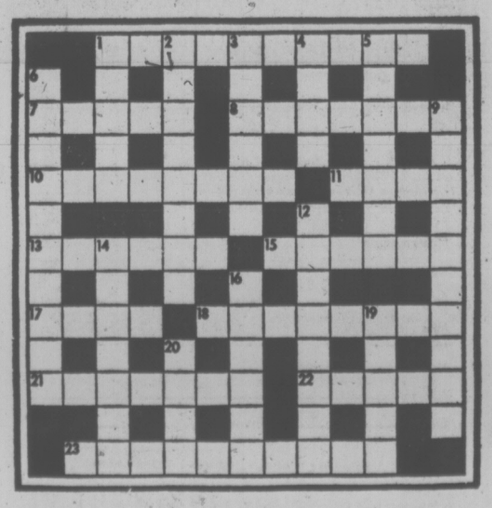

SOLUTION TUESDAY

The Bridge Expert

By FRED KARPIN

The prestigious six-session Life Masters Pairs Championship of 1974 was captured by Robert Nail of Houston, Tex. and Gerald Michaud of Wichita, Kan. One of the deals which contributed to their victory was the following, in which their opponents stepped out of line. Neither side vulnerable. South deals.

Neither side vulnerable. South deals.

NORTH
♠ A 7
♥ A 8 6
♦ A Q 8
♣ 10 9 8 6 2

WEST
♠ 8 4 3
♥ K Q 10 9 7 5
♦ K 10 2
♣ A

EAST
♠ K J 10 9 5
♥ 3
♦ J 7 6
♣ K Q 7 3

SOUTH
♠ Q 6 2
♥ J 4 2
♦ 9 5 4 3
♣ J 5 4

The bidding:

South	West	North	East
Pass	1 ♥	Pass	1 ♠
Pass	2 ♥	Dbl.	Pass
3 ♦	Pass	Pass	Dbl.
Pass	Pass	Pass	

Opening lead: King of ♥.

According to the system North-South were employing, North's belated double was of the take-out variety: South was compelled to name his longest suit. So South had no option but to bid his mangy diamond suit.

When the bidding reverted to East (Nail), he felt that his best call was to make a penalty double (how right he was!). So South found himself the declarer at a doubled three-diamond contract.

Michaud, West, opened the heart king, which was won by the board's ace. The ten of clubs was then led, East played low, and West took the trick with his ace, after which he returned a low spade. Declarer, hoping that West was the possessor of the king of spades, played the seven from dummy, and Nail's king captured the trick.

Nail now cashed the king and queen of clubs, upon which Michaud discarded his two remaining spades. Next came a low spade, Michaud ruffing as dummy's ace fell. Now Michaud cashed the queen of hearts, upon which Nail discarded a spade. This was followed by another heart lead, which East ruffed.

East next played his remaining club, which South ruffed with the nine, and West over-ruffed with the ten. Now another heart was led, and East, still possessing the J-7 over dummy's tripleton A-Q-8, couldn't be prevented from winning a trick with his jack.

When the smoke had cleared, it was observed that the defenders had taken nine tricks, inflicting a five-trick set on declarer, for a score of 900 points. Their score was the best obtained by any of the East-West pairs who encountered this deal during the afternoon's play.

FUN WITH FIGURES

By J. A. H. HUNTER

"So you sold the two tables you bought at the sale," said Ruth. "I thought you liked them."

"I did, but they were really too big," Joe told her. "Mike paid me a hundred bucks for each, so I made a profit of 25% on one and a loss of only 20% on the other. I didn't do too badly."

What was the net result from the two double transactions?

Answer Tomorrow

Friday's answer: GEORGE was 107310.

Tax Discounters Warned By Province

VANCOUVER (CP) — The provincial government is going to wage a war against tax discounting operations early next year, Bill Neilson, deputy consumer affairs minister, said Thursday.

"The war is on," he told a meeting of the American Marketing Association.

The tax-discounters who buy tax returns from people unwilling or unable to wait for the federal government to send ordinary refund cheques, are now under the recently proclaimed trade practice act — and he intends to enforce the act fully against them, he added.

British Columbia leads the country in tax discounting because it attracts a large number of transients and unemployed people; but "we will not allow it to happen again next year," he said.

PEANUTS

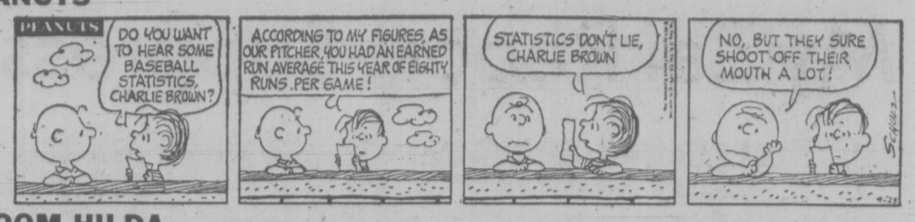

BROOM-HILDA

B.C.

FIGMENTS

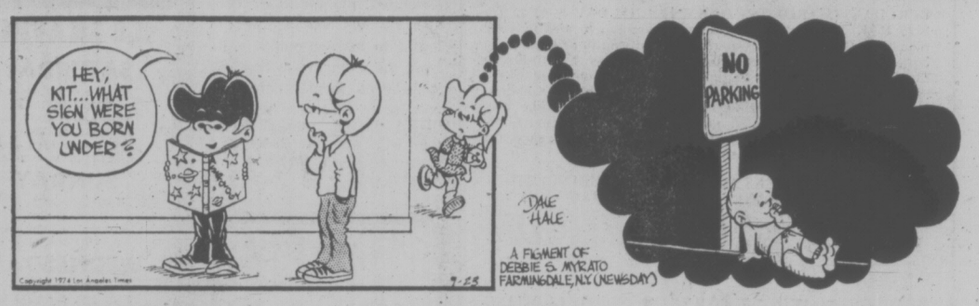

APARTMENT 3-G

MISS PEACH

HAGAR

NANCY

MUTT AND JEFF

MARK TRAIL

My Lai Report Suppressed

OKLAHOMA CITY (CP — Aides of former president Richard M. Nixon suppressed the army's secret report on the My Lai massacre for several years despite public statements to the contrary, it has been learned.

The decision to prohibit public release of the controversial 1970 report was made by White House officials over private recommendations by the army that it be released, according to military sources in Washington.

Several sources, including the author of the report, retired Lt. Gen. William R. Peers, now say an expected new plea to President Ford may result in release of the four-volume Peers report.

The document is an outgrowth of an army investigation, headed by Peers, into the initial coverup of the 1968 massacre committed by U.S. troops in Vietnam. That probe leds to charges against 14 officers, none of whom was convicted. The only man convicted was Lt. William Calley, the My Lai platoon leader, who was charged on the basis of another investigation.

For years, the army has maintained that the decision on whether to release the report has rested solely with three successive secretaries of the army.

High army officials now admit privately that the White House was secretly calling the shots all along. They say those responsible were former chief domestic adviser John D. Ehrlichman, former presidential counsellor John W. Dean III and his successor, J. Fred Buzhardt, a former defence department general counsellor. None of these former aides would respond to inquiries.

Pentagon sources suggest that the White House aides did not want the report made public because they feared it would revive the bitter My Lai controversy.

The army also has not wanted portions of the report released—those dealing with unproved charges against some officers—but top officials are known to favor release of the remainder, including the report's basic findings.

Official spokesmen at the White House, the defence department and the department of the army have repeatedly denied any White House involvement in suppressing the Peers report.

A spokesman for army secretary Howard H. (Bo) Callaway said last week that the secretary would have no comment and would not repeat his earlier statement that the decision was his.

But one army official, N. J. (Bill) Donohoe, a consultant to the chief of information, acknowledged that such reports are "exactly right . . . quite accurate."

Peers, reached at his home in Kentfield, Calif., said he learned the White House had ordered suppression of the report from Bland West, a retired colonel who was his deputy during the inquiry and who is now an assistant general counsel for the army. West has been unresponsive to inquiries.

Peers also said "there are indications" that an expected request by Secretary Callaway to the Ford administration may prompt release of the report. Peers himself was denied access to the report last year.

One source close to the original investigation was critical of the suppression of the report. "If we're going to have an open government," he said, "then the My Lai report ought not to be withheld."

New Poppy Control

WASHINGTON (AP) — Turkey has agreed in principle to a new method of opium poppy cultivation control, the United States state department said Friday. Under the program, aimed at preventing a new supply of heroin being smuggled into the U.S., Turkish farmers will not be allowed to extract opium gum from the plant in the field. It is believed farmers diverted portions of that gum into the illegal heroin market. The gum will be extracted by government agents under strict supervision.

Stranded Ship To Be Abandoned

HALIFAX (CP) — The stranded research vessel Minna,, aground for several weeks off Resolution Island in the Northwest Territories, will be abandoned, a spokesman for the owners said Sunday.

Karl Karlsen, president of Karlsen Shipping Ltd. of Halifax, said salvage of the 275-foot motor vessel was "virtually impossible."

The Minna, under charter to the Bedford Institute of Oceanography in neighboring Dartmouth, ran aground Aug. 19 while on an oceanographic survey in the Brewers Bay area.

FOLLOW THIS VICTORIA ENTERTAINMENT GUIDE

BUTCHART GARDENS, OPEN EVERY DAY 9 A.M. TO 9:30 P.M. Many pleasing features combine to add to your pleasure. Regular admission at the International Entrance covers them all: Entertainment . . . Ross Fountains in their majestic "Ballet to the Stars" . . . romantic after-dark illumination . . . 6 gardens—fabulous Sunken Garden, English Rose, stately Italian, quaint Japanese, Lake and Stage Show Gardens . . . plus the Begonia Bower, Show Greenhouse, fascinating Seed and Gift Shop. Restaurant and coffee bar service available.

BUTCHART GARDENS SUGGESTS: COMBINE THEM ALL INTO ONE GRAND, THRIFTY OUTING—The Gardens by daylight . . . entertainment . . . romantic night lighting featuring the Sunken Garden, and the Ross Fountains in their majestic "Ballet to the Stars." Regular admission covers them all. For added pleasure, dine in the Floral Restaurant.

BUTCHART GARDENS ROMANTIC NIGHT LIGHTING EVERY EVENING FEATURING THE FABULOUS SUNKEN GARDEN AND THE SPECTACULAR ROSS FOUNTAINS IN THEIR MAJESTIC "BALLET TO THE STARS." — As darkness takes over, a thousand hidden lights combine with the moon and stars, the hills, trees and shrubs, lakes, lily ponds and fountains, to create a fairyland softly scented by the flowers—a spectacle so unusual, so grand it's indescribable! This alone is worth coming to see.

BUTCHART GARDENS — KNOWN THROUGHOUT THE WORLD FOR THEIR INCREDIBLE BEAUTY . . . EVER CHANGING, ALWAYS LOVELY!—Skilful planning, constant replanting, dedicated gardeners pooling their ideas and knowledge, keep them that way week after week, season after season. Developed from an old abandoned limestone quarry over half a century ago they have grown to become one of the world's most unusual, written-about, talked-about, admired attractions.

BUTCHART GARDENS FLORAL RESTAURANT — Open every day, 11 a.m. to 7:00 p.m., serving delicious lunches, afternoon teas, and delightful buffet suppers in the evening. Continuous Snack and Coffee Bar Service.

BUTCHART GARDENS SPARKLING ENTERTAINMENT, MONDAY-FRIDAY INCLUSIVE—Adding a touch of hilarity in a musical way the "Butchart Gardeners" will entertain you 1:30 to 3:30 p.m. and 5:30 to 7:30 p.m. Also color film at dusk.

SATURDAY, SUNDAY, 1 to 3 p.m.—A group of zany but very talented musicians, "The Butchart Buskers", with John Dunbar will entertain you. In the early evening, 5:30 to 7:30, the "Butchart Gardeners", adding a touch of hilarity in a musical way, will add to your pleasure. Also color film at dusk.

BUTCHART GARDENS — MOST GRACIOUS WAY TO ENTERTAIN YOUR FRIENDS. PLAN NOW!

INTRODUCTION TO SAILING CRUISE—With instructor. 3-hour tour from Inner Harbor. Tony Burton Sailing School, 383-4011.

THE OLD FORGE—Dancing six nights a week to the fabulous sounds of the Brothers Forbes in one of Canada's largest and most luxurious night clubs. Excellent late evening menu. No tables reserved after 9:00 p.m. Fridays or Saturdays, Strathcona Hotel, 919 Douglas St. 383-7137.

WIG & DICKIE THEATRE RESTAURANT — Victoria's only "Old Country Singalong" plus dining and dancing. Reservations recommended. 385-6787. Wilson Inn, 850 Blanshard.

ROYAL OAK INN SUNDAY BUFFET SUPPER — Vivtoria's family Inn for the best food, surroundings and service. **EVERY SUNDAY** in the **THATCH**, 5-8:30 p.m. For excellent cuisine the **STRATHMORE DINING ROOM**. Roast Beef and Specialty Steaks feature of the house. Reservations, please: 658-5231, 4680 Elk Lake Drive.

SALMON FISHING, OAK BAY SALMON CHARTERS — Experienced guides, large boats, free coffee, bait and tackle. 592-4164 or 598-3366.

the Duke's
Dining Lounge

OVERLOOKING THE SEA —
ON BEAUTIFUL SCENIC ROUTE 3

Featuring:

STEAK and LOBSTER, $6.95

Also Other Fine Steaks and Seafood Dinners from $4.95.

TUESDAY and THURSDAY
LADIES' NIGHTS
STEAK and LOBSTER
$4.95 For the Ladies

All Dinners Include
Crisp Salad, Fresh Vegetables and Potato

SUNDAY FAMILY DINING FOR FINE STEAKS AND SEAFOOD

WE ALSO CATER TO PARTIES

Plan your Christmas season party now. Reserve early. Open Tues.-Sun. from 5 p.m.

Your Hosts: GARY KELLY and DAN KOLLER

4558 CORDOVA BAY RD.

EVENING RESERVATIONS PLEASE 658-8922

ESQUIMALT SPORTS CENTRE

ICE SKATING

SATURDAY
10:30 a.m. to 12 Noon FAMILY SKATING
2:00 p.m. to 4:00 p.m. PUBLIC SKATING
8:15 p.m. to 10:00 p.m. STUDENTS' JAMBOREE

SUNDAY
2:00 p.m. to 4:00 p.m. PUBLIC SKATING
8:15 p.m. to 10:00 p.m. ADULT SKATING

WEDNESDAY
12:30 to 2:00 p.m. TINY TOTS and PARENTS
3:30 p.m. to 5:00 p.m. SCHOOL SKATING
Skate Rentals and Sharpening Available

Intermezzo
"It speaks for itself"
Antonio's
fine cuisine
OPEN TUES.-SUN. inclusive
From 6:00 p.m.
384-7014
No. 2 Centennial Square
Next to the McPherson

The Nordic Invasion
Little Denmark
Dinner Music by GLEN STEVENSON at the Piano Fri., Sat., Sun.
31 BASTION SQ.
OPEN FROM
11:30 a.m. — 2:00 p.m.
5:00 p.m. — 10:00 p.m.
Reservations 385-8833

CROWN INTERNATIONAL PICTURES presents
THE TEACHER
SHE CORRUPTED THE YOUTHFUL MORALITY OF AN ENTIRE SCHOOL!
HER BEST LESSONS WERE TAUGHT AFTER CLASS!
"THE TEACHER" starring ANGEL TOMPKINS
COLOR
Nightly 7 and 9
Fox CINEMA
QUADRA AT HILLSIDE - 383-3370

East Indian Show Sunday 3 p.m.
"HAMRAAZ"
Starring:
• Raaj Kumar
• Sunil Dutt • Vimi
• Mumtaz
and • BALRAJ SAHNI
English Sub. and Color

THE WHITE HEATHER CONCERT
presents
THE ALEXANDER BROTHERS
with assisting artists
• Neil Owen
• Kirsten Grant
• Juniper Green
• Pat McCann
• Jimmy Warren
at
McPherson Playhouse
MONDAY, SEPT. 30 — 8 P.M.
Tickets now on sale at McPherson Box Office
Tickets: $3.75 and $3.00

THE FOGHORN
Something Different for THE MIDDLE OF THE WEEK
Presenting . . .
MARY GRANT
Accompanied by the sounds of Opus III
TUESDAY, WEDNESDAY, THURSDAY at 8:00
Friday and Saturday — THE NEW FRIENDS
The James Bay Inn 270 Government St.

Johnny Cash brings to the screen the story of Jesus ...filmed in the Holy Land.
His Darkest Day Was Our Brightest
20th Century Fox Proudly Presents
Johnny Cash
THE HOLY LAND
Nightly 7:30 and 9:30
in Nootka Court
382-5922 Douglas and Humboldt
TOWNE Cinema

"TWO HOURS OF INSPIRED NOSTALGIA" — Vancouver Sun.
"A GUTSY, FUNNY MOVIE" —Toronto Sun
"A FUNNY AND TOUCHING MOVIE WITH UNIVERSAL APPEAL" —Windsor Star
A Tingle Production
The APPRENTICESHIP of Duddy Kravitz
At 7:00 and 9:10
CLOSED SUNDAY
OAK BAY 2184 OAK BAY AVE 598-2213
MATURE ENTERTAINMENT
Warning: Frequent and Suggestive Language. — B.C. Director.
Adults $2.00; Students $1.75; G. Age $1.00; Children 75c

BUSTER & BILLIE
EVERY SCHOOL HAS A GIRL LIKE BILLIE AND ALL THE BOYS KNEW HER.
ODEON 1
780 YATES STREET 383-0513
Warning: Coarse Lang., Sex and Violence.
Shows Nightly 7:10 - 9:15
Mat. Fri., Sat., Sun., 1:30-3:05-5:05

The Lords of Flatbush
ODEON 2
780 YATES STREET 383-0513
When was the last time someone gave you a hickey?
MATURE
Shows:
1:35, 3:25, 5:00, 7:05, 9:10

NIGHTLY 7:05, 9:10
MATINEES Sat., Sun. 1:30, 3:20, 5:15. Wed. at 1:30, 3:20.
GEORGE SEGAL ELLIOTT GOULD in CALIFORNIA SPLIT
HAIDA
808 YATES STREET 383-4578
MATURE: Coarse and Suggestive Language.

COUNTING HOUSE CINEMA 1
BROAD AT BROUGHTON 383-9434
NIGHTLY 7:25, 9:15
LES MALES
In Color
In French and English Subtitles.

COUNTING HOUSE CINEMA 2
BROAD AT BROUGHTON 383-9434
WILLIAM HOLDEN · KAY LENZ
BREEZY
NIGHTLY 7:25—9:30
Directed by Clint Eastwood
Mature

MOVIE GUIDE
Vigilante, city style — judge, jury, and executioner.
A Paramount Release
DINO DE LAURENTIIS Presents
CHARLES BRONSON
in a MICHAEL WINNER film
"DEATH WISH"
"Warning—Coarse language and brutality throughout." —R. W. McDonald, B.C. Dir.
CAPITOL
805 YATES—384-6811
Mon. and Tues. at 7:20 and 9:20 p.m.
Last Complete Show 9:00 p.m.

SIDNEY POITIER
BILL COSBY
And
HARRY BELAFONTE
General Entertainment
CORONET
836 YATES ST.—383-6414
UPTOWN SATURDAY NIGHT
Nightly from 7:10 and 9:15

Would You Buy a Used Secret from These Man?
SUTHERLAND & GOULD
as S•P•Y•S
Mature Entertainment
"Warning—Occasional Coarse Language."
— R. W. McDonald, B.C. Dir.
Monday through Sat. at 1:50, 3:45, 5:35, 7:30, 9:25 p.m.
ROYAL
805 BROUGHTON—383-2711
Golden Age $1.00 anytime

YOUR LAST CHANCE!
American Graffiti
PLUS
PAUL NEWMAN
"SOMETIMES A GREAT NOTION"
General
Mature: Frequent swearing, coarse language.—
R. W. McDonald
TILLICUM Drive-In
BURNSIDE AT TILLICUM—382-7181
GATES 7:15
SHOW 8:00

BASTION THEATRE

74 SUBSCRIPTION SERIES 75

BRINGING YOU TOP FLIGHT PROFESSIONAL ENTERTAINMENT

6 GREAT SHOWS FOR THE PRICE OF ONLY 5 ALL FOR AS LITTLE AS $15

OCT. 18—26
★ THE FOURPOSTER
(a loving look at marriage)

NOV. 8—16
★ A DOLL'S HOUSE
(Ibsen's Classic)

DEC. 27—JAN. 4
★ ARSENIC AND OLD LACE
(Celebrated Comedy)

JAN. 31—FEB. 8
★ BUTLEY
(London and Broadway Drama Sensation)

MAR. 7—15
★ LIKE FATHER LIKE FUN
(Furiously Funny)

APR. 4—12
★ THE FANTASTICKS
(Captivating Musical)

★ BONUS ATTRACTIONS ★

TOM KNEEBONE
DINAH CHRISTIE
TONY VAN BRIDGE
PATRICK CREAN
NOEL COWARD
COLE PORTER
G. K. CHESTERTON
RUDYARD KIPLING

1975 STRATFORD FESTIVAL
IN VICTORIA MARCH 1975
Priority Advance Ticket Privileges to YOU our SUBSCRIBERS

WHY SUBSCRIBE?
• TREMENDOUS DISCOUNTS AND DIVIDENDS
• First Choice of the Best Seats and Same Seats for every Show.
• Ticket Exchange Privileges.

ONE PLAY FREE — IF YOU SUBSCRIBE NOW!

STUDENTS AND SENIOR CITIZENS SPECIAL RATES

TWO PERFORMANCES ADDED
• SATURDAY ..... 4:00 P.M.
• SUNDAY ..... 8:00 P.M.

LOOK AT THESE PRICES $25 $20 $15 $7.50

STROLLERS CLUB
$20 Special For Theatre Parties
6 Show/seats for the price of 5

JOIN THE EXCITEMENT AND RAPPORT OF LIVE PROFESSIONAL THEATRE
BASTION THEATRE

PLAYHOUSE SEATING

ORCHESTRA		BALCONY
G-P	$25	A-C and Boxes
D-F and Q-T	$20	D-G
A-C	$15	Upper Balcony
	$7.50	

STUDENTS, SENIOR CITIZENS—(Sat.-Sun.)

For Six Great Plays	Single Ticket Price Play	Price 6 Plays	Subscription You Save
Your Own	$5.00	$25.00	$5.00
Reserved	$4.00	$20.00	$4.00
Seat	$3.00	$18.00	$3.00
	$2.00	$15.00	$4.50

Plus SPECIAL BONUS ATTRACTION DISCOUNTS

SAVE TIME AND MONEY BY USING THIS ORDER FORM

BASTION ORDER FORM.
I would like ____ subscriptions @ $____ $____
____ bonus seats @ $____ $____
____ Strollers Cards $20.00 $____
I enclose a cheque/money order for $____
Payable to the BASTION THEATRE
Please Charge my Eatons Chargex Mastercharge
Account # ____ Expiry Date ____
Bank ____ Signature ____
Miss
Mrs.
Mr. Init. ____ Name ____
Address ____
City ____ Phone ____
I would like to attend (indicate 1st/2nd Choice)

Thurs.	Fri.	Sat.	Sun.	Tues.	Wed.	Thurs.	Fri.	Sat.
Preview	8:00	8:00	2:30 8:00	8:00	8:00	8:00	8:00	4:00 8:00

BASTION BOX OFFICE 385-7822

A PATIENT WITH HEART . . . 3 OF THEM

STANFORD, Calif. (UPI) — Ralph Trout was reported in "stable condition today despite the fact that he has had three different hearts. Trout, 38, a red-bearded bachelor, Sunday became the second patient at Stanford Medical Centre to undergo a second heart transplant.

Trout received his first transplant heart from a 13-year-old boy five years and four months ago.

He then took up playing the Wurlitzer organ professionally and entertains at a San Francisco pizza parlor where he has developed a large following. Mason said Trout needed another heart when congestive disease arose at the grafts on his heart and complications developed. In accordance with hospital policy, the name of the latest donor was not announced.

Funny Book Freaks Rally

ORLANDO (UPI) — Here was the man who gave America the magic word "Shazam," a diminutive Colonel Sanders in a bright red suit, shuffling through a pile of yellow comic books and muttering blasphemies.

"The only thing I know about comic books is what people tell me," said C.C. Beck. "I never read any at the time I was drawing them and I don't read them now. The stories are so childish."

Zounds! Could this be the real C.C. Beck, the man who is idolized, even revered among funny book freaks?

Casual visitors to Florida's first comic art convention perhaps wouldn't recognize the name any quicker than they could name the first Nixon cabinet.

But who over 30 has never heard of Captain Marvel the "world's mightiest mortal" with the lightning bolt emblazoned across his chest, who popped into being when young Billy Batson exclaimed "shazam"?

Beck, now 64, created the caped hero in 1940 for Foster publications and guided his fight against crime and the Nazis for 13 years.

Beck now leaves the pulp adventures to others. But he was one of about a dozen of Florida's 40 resident cartoonists who gathered Sunday for a sort of flea market for the tattered treasures of fantasy fanatics.

Among them was Roy Crane, the 72-year-old creator of such funny page regulars as Captain Easy, Buzz Sawyer and Roscoe Sweeney, who was the guest of honor celebrating a "50th anniversary."

It was 50 years ago that a curly-haired character named Wash Tubbs, under Crane's pen, revolutionized comic strips with action and adventure.

Sitting quietly with his cane across his lap while an auctioneer was trying to top $205 for one of his Sunday pen-and-ink layouts was aging Hal Foster, the meticulous illustrator who launched Prince Valiant more than 36 years ago and is still guiding the strip from his home in Spring Hill.

TUG-OF-WAR between two police officers and John Rowan, 27, on cables 190 feet above New York's East River on the Brooklyn Bridge delayed traffic for more than an hour and resulted in a charge of disorderly conduct against Rowan when he was brought down.

people

Beatle George In Vancouver

LONDON — **George Harrison** will launch a concert tour of the United States and Canada Nov. 2, in Vancouver. Accompanying Harrison on the tour will be **Ravi Shanker**.

WASHINGTON — U.S. Chief Justice **Warren Burger**, who got a bicycle for his birthday last week, was in Bethesda Naval Hospital today recovering from a spill he took Friday night while cycling near his Arlington, Va., home. Burger, 67, suffered a broken right ring finger, a chipped left shoulder bone, facial cuts and bruised ribs trying to jump a curb to avoid a speeding car.

PEACE RIVER, Alta. — Things were really revolving around **James Chelich** Saturday. The 17-year-old Fairview, Alta., youth somersaulted his way to what he hopes will earn him a spot in the Guiness Book of World Records, having tumbled 10 miles in 14 hours.

LONDON — Actress **Vanessa Redgrave** has announced her candidacy for parliament in Britain's Oct. 10 general election. In the Feb. 28 election she polled 760 votes and ran fourth in a field of five.

PLYMOUTH, England — A rugby match was stopped for half an hour Sunday in a search for half an ear. Both teams and hundreds of spectators vainly combed the field for the piece of ear which belonged to **David Rodgers**, 28, which was bitten off in a brawl for the ball.

PHILADELPHIA — The surgeon responsible for separating 13-month-old Siamese twins in a rare operation last week says the girls are doing so well that they will need little follow-up medical care. "They're both doing better than I could have possibly expected," said **Dr. Everett Koop**. "I think they'll go home in a month," he added. "They'll have no problems as far as I can tell."

VANESSA . . . running again.

Sex, Drug Novelist Susann Dead

NEW YORK (UPI) — Jacqueline Susann, whose novel Valley of The Dolls about sex and drugs among Hollywood's rich and famous sold a record breaking 17 million copies, has died after a 12-year struggle against cancer. She was 53.

Miss Susann, who symbolized the relaxation of inhibitions in the 1960s with three intimate novels of sexual abandon, was stricken with cancer in 1962, but had kept her illness a closely-guarded family secret.

The Philadelphia-born authoress originally came to New York as a budding actress and appeared in stage plays and on numerous television shows in the 1950s.

Her second novel, The Love Machine, and her third, Once Is Not Enough, also rocketed to the top of the best sellers' lists and established Miss Susann as the first author in history to have three consecutive No. 1 best sellers on the New York Times list.

WAREHOUSE FOOD STORES
3475 QUADRA ST.
BURNSIDE PLAZA
47 SONGHEES RD.
877 GOLDSTREAM, LANGFORD
4 BIG WARE-HOUSES
OPEN EVERY NIGHT 'TIL 9
SAT. 'TIL 6
LANGFORD AND BURNSIDE PLAZA STORES ONLY
Open 10 a.m. to 6 p.m. Sunday
Prices Effective Sun., Mon., Tues., and Wed.
We Reserve the Right to Limit Quantities
FLOUR ROBIN HOOD Best you can buy! 20 lbs. With $8 Order or over 2.19
STEWING BEEF BONELESS LEAN, GR. A LB. 1.29
IMPORTED LAMB SHOULDER CHOPS LB. 89¢
FRESH GROUND BEEF Grade A LB. 87¢
FRESH GREEN BELL PEPPERS Large, EA. 7¢
MAXWELL HOUSE INSTANT COFFEE GIGANTIC 10-OZ. JAR 2.19
ROVER DOG AND CAT FOOD 4 15-OZ. TINS 59¢
LAURA SECORD PUDDING All flavors 4 for 59¢

COME IN AND HANDLE A HONDA
HONDA CAR CENTRE
JOIN THE FUN HONDA HANDLERS HANDICAP CONTEST
See Page 6

Visit our eventful fall floor event
Now on at
mandel FLOOR COVERINGS
ON DOUGLAS OPPOSITE WOODWARD'S
Open Every Night 'til 9 including Sunday

THE TRADERS FEATURE PRODUCTS THIS WEEK
SIMMONS HIDE-A-BEDS
Traders Feature Product
MANY FABRICS AND COLORS.
2 STYLES $329.95
BEAUTY REST BY SIMMONS
Queen Size Mattress and Matching Box Spring $399
WIN A TRADERS HAPPY PAK Full of Groceries
WE WANT OVER 500 WINNERS
For a chance to win, all you have to do is enter your name, address, and phone number at The Traders. Names will also be selected at random from lower Vancouver Island telephone directories. CJVI radio will place twenty calls per day — if you can identify The Traders' "Feature product" of the week, you're an automatic winner of a Traders' Happy Pak of Groceries. All winners must abide by the contest rules.
GRAND PRIZE: Freezer full of beef compliments of Gilson's Meat
THE TRADERS
OPEN NIGHTLY 'TIL 9 p.m.
715 FINLAYSON ST. Ph. 388-6264

WORLD of PLEASURE'S GREAT, YEAR-END, super SELL-OUT
clear-out, clean-up, get rid of clearance
new 1974 REINELL BOATS
WE HAVE 28 BRAND NEW BOATS IN STOCK NOW CLEARING FOR THOUSANDS OF DOLLARS BELOW MFRS. SUGGESTED LIST PRICES. HERE IS A PARTIAL LIST OF BOATS... MOST CAN BE DELIVERED THE SAME DAY YOU BUY!
3 ONLY! 21' CUDDY CABIN (hardtop, 2 convertibles)
2 ONLY! 24' SEDAN CRUISERS (both loaded)
1 ONLY 21' FLY BRIDGE CRUISER loaded with extras
2 ONLY 24' CUDDY CABINS (hardtop, 1 convertible)
REMEMBER... THESE ARE THE LAST 1974 REINELLS IN CAPTIVITY!!! MISS OUT ON THESE AND ITS STRICTLY 1975 $$$ FROM NOW ON!
demo REINELLS AT USED BOAT PRICES!!!
LOOK! 1974 ex-CKDA RV2500 SEDAN 25' CRUISER... FULLY EQUIPPED WITH 35 hrs. OF CAREFULLY MAINTAINED USE (they had to... we're a 'BIG' advertiser) MFRS. SUGGESTED PRICE ON THIS BEAUTY IS... $14,420 NOW $10,350.00
1974 21' RU3270 COMMAND BRIDGE CRUISER BUY THIS ONE AND BREAK OUR SALESMEN'S HEARTS. HAS TO BE THE QUEEN OF OUR FLEET EQUIPPED WITH ALL THE EXTRAS OUR ACCESSORY DEPARTMENT COULD STUFF INTO HER.... MFRS. SUGG. PRICE IS 13,950.00 NOW ONLY 9995.00 1 ONLY!
PLUS A FEW USED REINELLS! IF YOU'RE QUICK
USED OTHER BOATS We have some real bargains in our compound. A Beetem sport fisher... a Cobra jet hardtop and a few more. Hurry!!
BOAT TRAILERS YES... WE SELL THE BEST E Z LOADER AND ROAD RUNNER... ANY SIZE!! NEW & USED IN STOCK
BOAT ACCESSORIES HELP YOURSELF TO THE BARGAINS
WOW! MECHANIC'S SPECIAL MOTORCYCLES YOU FIX 'EM AND YOU SAVE $$$. 10 TO CHOOSE FROM SOME ARE EVEN RUNNING. PRICED FROM $75.00
BRAND NEW CHRYSLER OUTBOARDS WE DON'T WANT THEM TAKE THEM FROM US AND SAVE REAL MONEY NEW WARRANTY ON THEM
HEY! HOW ABOUT A... GOLF CAR
EASY INSTANT CREDIT ON EVERYTHING!!
DEMO BIKES FEW MILES, FULL WARRANTY... SAVE A FEW BUCKS ON THESE
No. 1 HARLEY-DAVIDSON CARS... 15 NEW IN STOCK AND USED ONES FROM $485.00 A NIFTY THING TO OWN!!
A WORD ABOUT OUR SERVICE WE'VE REALLY PUT IT TOGETHER AFTER SOME GROWING PAINS AND NOW WE'RE GOOD!!
BOAT PARTS OUTBOARD PARTS BIKE PARTS WE'RE LOADED BUY THEM BY THE BOXFULL CHEAP!!!
SNORTIN' NORTONS NEW... USED... DEMOS SALE!!! ON THEM ALL!
USED MOTORCYCLES WE HAVE A WHOLE RANGE OF USED BIKES FROM 50cc to 850cc INCLUDING SOME $300 SPECIALS! = PLUS = USED.... DEMOS.... AND NEW.... HONDAS PROBABLY VAN. ISLAND'S (MAYBE B.C.'S) LARGEST SELECTION OF NEW, USED AND DEMO HONDAS, FROM 50cc MINIS TO THE BIG 750 FOURS. EVERY MODEL HONDA MAKE. RACERS, STREET, DIRT AND TRAIL... AND WE'RE PRICING THEM TO CLEAR!
WE'VE EVEN GOT A BIG MEAN CHOPPER WE'RE TAKING!
WHEN YOU COME IN PLEASE BE PATIENT. THIS AD COMES AS A SURPRISE TO OUR SALESMEN!!
WE'RE OPEN 'TIL 9 P.M. WEEKDAYS SUNDAYS FROM 10 a.m. til 6 p.m.
PARSONS
WORLD of PLEASURE LTD.
PHONE 386-8424 INDOOR & OUTDOOR SHOWROOMS NEXT TO THE RED LION INN

Spy Seeks Wiretap Ruling

WASHINGTON (AP) — The U.S. justice department is supporting an appeal by a convicted Soviet spy for a Supreme Court ruling on the president's wiretapping powers to protect national security.

The controversial issue also is to be taken up by the Senate judiciary committee's subcommittee on criminal laws and procedures at hearings Oct. 1-2.

Attorney-General William Saxbe and FBI Director Clarence Kelley are to be among the witnesses.

A brief filed by Solicitor General Robert Bork in the case of Igor A. Ivanov, the convicted spy, agrees that issues raised in his appeal should be decided by the Supreme Court.

As stated by Bork, a principal issue in the case is whether it is constitutionally permissible to conduct warrantless electronic surveillance for the purpose of gathering foreign intelligence information.

Bork's brief argues that "a president, through his attorney general, may authorize electronic surveillance without prior judicial approval under his constitutional authority to conduct foreign relations and to protect the national security."

However, legislation introduced by Senators Gaylord Nelson, (Dem. Wis.) and Sam Ervin, (Dem. N.C.) would prohibit government wiretaps or electronic surveillance for any purpose without prior approval of a court.

The hearings of the Senate subcommittee will be on this bill, although Chairman John McClellan, (Dem. Ark) has indicated he thinks congressional action should await a Supreme Court ruling.

Nearly a month ago, Nelson and Ervin offered their bill as an amendment to an appropriation measure for the justice department, but they withdrew it after McClellan agreed to schedule hearings on it.

During the debate then, Senator John Pastore (Dem. R.I.), floor manager of the appropriation measure, said Saxbe had written him saying that the amendment would "prevent the government from obtaining vital foreign intelligence."

But Nelson said some of the most flagrant abuses of civil liberties have been authorized "under the cloak of national security" and it was time for Congress to call a halt.

MINOR SOCCER SCORES

Results of matches played at the weekend in the Lower Island Juvenile Soccer Association:

DIVISION I

Lakehill Kiwanis, 1, Gordon Head Cosmos 0.
Prospect Lake Royals 1, Glenwood Meats 4.
Cadboro Bay United 1, Matthews Heating 1.
View Royal Kamahap Service 1, Evening Optimists 2.
Gordon Head Vantreight 1, Gorge FC 2.

DIVISION II "A"

Gorge FC 2, Gordon Head University Heights Esso 6.
Peninsula Rovers 0, Lakehill Meats 8.
Columbia Ready-Mix 3, Cadboro Bay Royal Trust 3.

DIVISION II "B"

Gordon Head RCAF Assoc. 3, Victoria Optimists 2.
Lakehill Kiwanis 6, Prospect Lake Vampires 1.

DIVISION III 'AA"

Evening Optimists 1, Gordon Head Cosmos 0.
Purvis Flack 3, Esquimalt Metro Toyota 2.
Oak Bay Optimists 3, Peninsula Wanderers 1.
Victoria Boys' Club 1, Prospect Lake Lions 1.
Cordova Bay Royals 0, Gorge FC 2.

DIVISION III "B"

Sooke United 1, Evening Optimists 0.
Colwood RCMP 5, Gorge Canadians 0.
Cadboro Bay Rovers 4, View Royal Advance Collision 2.

SATURDAY

DIVISION IV "A"

Evening Optimist Olympics 3, Gordon Head Cosmopolitans 1.
Peninsula Lions 1, Esquimalt Lunt Design 0.
Cadboro Bay Metro Toyota 7, View Royal 1.

DIVISION IV "B"

Gorge FC 1, Paragon Music 0.
Cordova Bay Spartans 3, Victoria Boys' Club 0.
Langford Legion 3, Prospect Lake Leos 0.

DIVISION IV "C"

Peninsula Tigers 1, Acme Commercial Painting 1.
Esquimalt Club 44 1, Evening Optimists 1.
Juan de Fuca Six Mile House 1, Gorge United 0.

DIVISION V "A"

Evening Optimists 7, View Royal Six Mile House Kickers 0.
Webb and Sons Decorating 1, Langford Legion 0.
Cadboro Bay Pirates 5, B.C. Land and Insurance 1.

DIVISION V "B"

Oak Bay Tigers 3, Colwood Plaza 2.
Peninsula Vikings 4, Oak Bay Spartans 0.
Gordon Head Shell 6, Evening Optimist Blues 0.
Prospect Lake Cubs 2, Gillespie Electric 0.

DIVISION V "C"

Peninsula Hawks 5, Cadboro Bay Mariners 2.
Cordova Bay Seals 4, Victoria Boys' Club 1.
Gorge Canadians 0, Lake Hill Pay-N-Save Gas 0.
Gordon Head Century Inn 3, Peninsula Panthers 1.

DIVISION VI "A"

Lake Hill Gallaughers 3, View Royal King's Super Foods 0.
Gorge FC 1, Oak Bay Rangers 0.
Lake Hill Suburban Motors 3, Esquimalt Victoria Refrigeration 2.
Ridley Bros. Construction 2, Gordon Head Cosmos 1.

DIVISION VI "B"

Evening Optimist Cobras 2, Cordova Bay Cougars 2.
Peninsula Falcons 5, Victoria Boys' Club 3.

DIVISION VS "C"

Ed Paul Construction 2, Gorge Canadians 2.
Gordon Head Teamsters 2, Esquimalt Meat Market 1.
Cadboro Bay Bucaneers 3, Evening Optimists 2.
Sooke Mustangs 7, Peninsula United 0.

DIVISION VII "A"

Evening Optimists Golds 6, Gorge FC 0.
Oak Bay Bulldogs 2, Victoria Boys' Club 1.
Gordon Head Eagles 2, Lake Hill McKenzie Esso 1.

DIVISION VII "B"

Oak Bay Bisons 8, Esquimalt Lions 0.
Cadboro Bay Vikings 1, View Royal Radiant Green Ghosts 0.
Peninsula Flyers 4, Gordon Head Coppen Jewellers 2.
Prospect Lake Rangers 4, Lake Hill Vampires 1.

DIVISION VII "C"

Cordova Bay Hawks 4, Prospect Lake Northridge 0.
Langford Building Supplies (West) 3, Langford Building Supplies (South) 0.
Peninsula Sabres 3, Sooke Checkers 2.
Evening Optimist Blues 4, Gordon Head FC 0.

Paper Loss This Year Tops $16 Billion

By AL FORREST
Times Business Editor

Investors have suffered paper losses of more than $16 billion on the Toronto Stock Exchange since the start of 1974 despite a healthy 40 per cent increase in the earnings of listed companies, according to figures release by the exchange.

The stock losses reflect concern about a possible recession rather than reacting to the strong performance of the listed companies.

Paper losses have totalled more than $1 billion so far in September after a loss of $5.4 billion in August.

The Toronto exchange says the earnings picture of companies continues to be very strong at this time.

Total earnings of listed companies for the latest 12 months reported was $4.9 billion, up from $3.5 billion a year earlier.

Industrial mines have performed most strongly in terms of earnings in the latest 12 months reported. Earnings have totalled $912 million, about double the earnings of a year earlier.

Other increases in earnings include chemical companies $79.6 million, up 76 per cent; construction and materials $50.8 million, up 50 per cent; food processing $94.3 million, up 44 per cent; oil refining $691 million, up 75 per cent; paper and forest companies $294 million, up 85 per cent; real estate companies $34.5 million, up 34 per cent, steel companies $198 million, up 45 per cent; good companies $50.6 million, up 75 per cent, western oils $327 million, up 98 per cent.

Most of the totals include second quarter results, although in some instances, the latest available figures are for the 12 months ended at March 31.

Generally, the economy has performed less strongly in the third quarter but there is no statistical profile available yet of what is believed to be a levelling-off process.

As a result of the see-saw pattern of rising earning and falling stock prices, dividend payments have continued to be price bargains but capital losses are being encountered in stock values.

While the Toronto industrial index has declined since the start of September, it hts recovered strongly in the past week, reacting to rumors of a decline in interest rates in Canada and the United States.

The index closed at 163.99 last week, up 10.84 points from 153.15 a week earlier.

A small rise this week could push September into a winning month, although the win is more a matter of recovering from rather severe losses over the summer. The index plunged almost 18 full points in August, one of the sharpest plunges on record.

Last week's recovery was almost as dramatic with the index rising 10.84 points in five days, including an all-time record on Tuesday, Sept. 17, when it rose 5.95 points in a single day to close at 160.58.

The recovery, if it persists, could go a long way to remove earlier losses.

At the beginning of this month (to Sept. 4) 982 of the stocks listed on the TSE has suffered losses during 1974. Only 228 had shown gains.

The index is down slightly since that time but the upward trend of last week was encouraging to brokers and could continue as long as it appears interest rates have peaked.

Some economists foresee a levelling of interest rates but a recession was still a strong possibility within the next 12 months. A recession is defined as two consecutive quarters when the volume of goods and services declines.

Reactor Shutdowns Set

CHICAGO (UPI) — The Atomic Energy Commission has ordered all boiling water nuclear reactors to shut down for inspection at some time within the next 60 days.

Reports of hairlines in cooling system bypass pipes at two nuclear electric generating stations in Illinois and one in Connecticut prompted the AEC order.

An AEC spokesman said Sunday the complete inspection of the 17 plants in 11 states would take several days. He said that most plants planned shutdowns within the 60-day period for routine maintenance and other reasons.

Commonwealth Edison Co. discovered a five-gallon per minute leak in a bypass pipe of its Dresden plant. The AEC said the leakage lid not enter the environment and was considered harmless. It also discovered a leak at its Quad Cities plant.

Northeast Nuclear Energy Co. reported a similjr problem at its Millstone, Conn., generating station.

The leaking pipes are connected to larger ones bringing water into the reactor for cooling. The AEC said the leakage dripped into a reservoir at the bottom of the plants. The AEC said it was investigating to determine if the problem was generic to all boiling water nuclear reactors. The AEC's directorate of regulatory operations issued the inspection order.

UIC PAYOUTS UP 10% OVER YEAR

OTTAWA (CP) — Unemployment insurance benefits paid in July totalled $159.43 million, up eight per cent from June payments, Statistics Canada reported.

The average weekly payment of $73.11 in July was sixtenths of one per cent less than the June average of $73.57.

was five pe rcent more than cent higher than the amount paid out last July. The weekly average in July was up seven per cent from the average of $68.33 paid last July.

Indian Group Supports Caravan

VANCOUVER (CP) — The B.C. Association of Non-Status Indians has thrown its support behind a caravan of Indians marching to Ottawa. Fred House, head of the association which had earlier refused to support Chief Ken Basil of the Bonaparte Reserve, told a caucus of B.C. Liberal MPs Thursday that he will join the caravan when it reaches Ottawa Sept. 30 — the day Parliament reconvenes. The caravan left here last Saturday under the leadership of Basil, who last month led Indians in an armed highway blockage near Cache Creek.

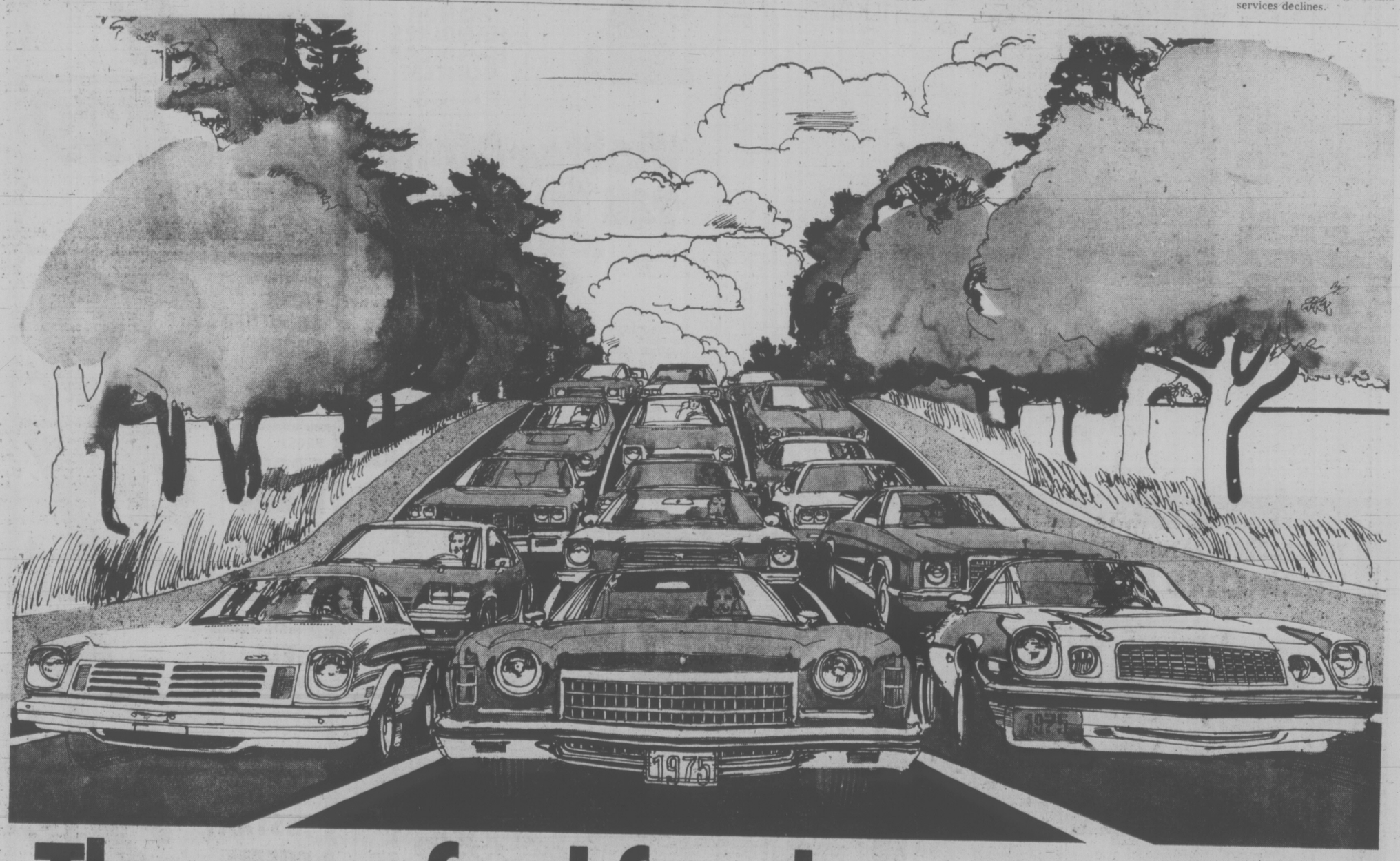

The new fuel for the new cars.

If you're thinking of buying a new car, you may need a new kind of fuel. Esso 2000 *Unleaded* gasoline. Developed by Esso research to match the performance requirements of today's engines.

For all '75's with a catalytic converter, unleaded gas is a must. The car manufacturers will tell you that. Even if unleaded gas is not specified, Esso 2000, can still be beneficial to your new car. Here's why:

With regular use over an extended period of time Esso 2000 *Unleaded* can keep critical components of your engine cleaner, especially if used from the beginning of your car's life. Esso 2000 gasoline contains special detergent additives which help maintain carburetor cleanliness. These additives control deposits that may interfere with combustion efficiency.

Regular use of Esso 2000 *Unleaded* also means longer spark plug life. Mufflers last longer, too. Which means that if you start with Esso 2000 and stay with Esso 2000, lower maintenance costs can be expected over the life of your car.

In addition to those useful benefits, it's nice to know that Esso 2000 *Unleaded* gasoline can help maintain exhaust emission standards. Overall, the result is a more efficient, smoother-running engine.

What if you drive an older car? Check your owner's manual. Many '71 and later cars can use unleaded gas as well. For those cars Esso 2000 *Unleaded* can help extend spark plug and muffler life.

Meanwhile, if you're heading for the new car showrooms, Esso 2000 *Unleaded* is the name to remember. The new fuel for the new cars.

You'll find it at Esso retailers wherever you see this sign.

ESSO 2000 UNLEADED
The new fuel for new cars.

ESSO 2000 UNLEADED

Esso

386-2121
Monday through Saturday
8 a.m. to 6 p.m.

CLASSIFIED ADVERTISING

Vancouver Island's Largest Shopping Centre in Print

386-2121
Monday through Saturday
8 a.m. to 6 p.m.

1 BIRTHS

SMITH —Born to Captain Gregory and Mrs. April Smith of MacKenzie, B.C., at Royal Jubilee on September 17, 1974, a son, Adam Kingston, 8 lbs. 8 oz. Brother for Roberta Dawn. Seventh grandchild for Mr. and Mrs. S. K. Smith and Mrs. J. V. McLeod of Victoria. Many thanks to Dr. Anderson, Dr. Dickson and Maternity Staff.

TODD — Don and Robin are happy to announce the arrival of their first child Donald Jason, 8 lbs. 3 ozs. on September 19, 1974. Thanks to Drs. Winsby, Rippington, Ritchie and Mrs. Johnson.

5 DEATHS and FUNERALS

BAGGALEY—On September 20, 1974, in Royal Jubilee Hospital Mr. Edward John F. Baggaley aged 60 years, a resident here for 25 years, formerly of Derby, England. He leaves his wife Joyce, one sister Winnifred Miller in England; sisters in laws and brothers in laws, Nephews and nieces. He was a member of Britannia Branch, Canadian Legion and served with the "Desert Rats" in W.W. 2.
Funeral service in McCall Bros. Main Chapel, Johnson and Vancouver Sts. on Wednesday, Sept. 25, 1974 at 3:30 p.m. followed by cremation (Flowers gratefully declined. If desired, donations may be made to the Solarium).

BOYER—On September 17, 1974, at Deer Lodge Hospital, Winnipeg, Manitoba, Mr. Louis Edward Boyer, aged 90 years, of Stonewall, Manitoba, born in St. Agathe, Manitoba and lived in Stonewall until 1956, then moved to Victoria, B.C. A veteran of the First and Second World Wars and a member of The Royal Canadian Legion, Branch No. 53, Stonewall, Manitoba. Predeceased by his wife, Violet May Boyer in 1972. He leaves his sons, John Boyer, Winnipeg, Manitoba, Albert Boyer, Stonewall, Manitoba and Arthur Boyer, Victoria, B.C.; daughters, Mrs. Gladys McManus, Vancouver, B.C.; Mrs. R. (Blanche) Thornington, Ottawa, Ontario; Mrs. D. (Pearl) Graham, Winnipeg, Manitoba; Mrs. W. (Martha) Irwin, Portage La Prairie, Manitoba and Mrs. C. (Emily) Mowbray, Victoria, B.C.; 24 grandchildren and 4 great-grandchildren.
Service will be held on Friday, September 20, 1974 at 2:00 p.m. in the Anglican Church of the Ascension, Stonewall, Manitoba. Reverend L. C. Fryer officiating, followed by the service of The Royal Canadian Legion, Branch No. 53. Graveside service will be held in the Colwood Burial Park on Tuesday, September 24, 1974 at 1:00 p.m. Rev. Hugh M. Hunter officiating. Arrangements by the Sands Mortuary Limited.
SANDS — VICTORIA

CHRISTO— In Victoria, B.C., on September 20th, 1974 ,Mr. Paul Christo, age 45 years. Born in Toronto, Ontario, late residence 611 Judah Street.
Service will be held in the Sands Mortuary Limited "Memorial Chapel of Chimes" on Wednesday, September 25th, 1974, at 10:30 a.m. Cremation.
SANDS — VICTORIA

DIPPLE — On September 21, 1974, in Victoria, Group Captain W. Eric Dipple (RAF Ret'd) in his 80th year, of 2159 Guernsy. He leaves his wife Frances Owen. He served with the RFC and the RAF for 27 years, retiring in 1945 to Salt Spring Island where he was Administrator of Lady Minto Hospital for 14 years.
Funeral service in St. Mary's Church Chapel, Elgin Rd., on Tuesday, Sept. 24 at 2:00 p.m. with the Venerable Archdeacon H. J. Jones officiating, followed by cremation. (Flowers gratefully declined.) McCall Bros. Funeral Directors in charge of arrangements.

FALLICK — On September 19, 1974, at Resthaven, Sidney, Mr. Percy T. Fallick, aged 89 years, a resident here since 1913, formerly of Sooke and Victoria. He leaves 1 son, George V. Fallick of Victoria; 2 daughters, Mrs. Harold (Mollie) Wilson and Mrs. J. P. (Winnie) Connors of Victoria; 4 grandchildren and 1 sister in Sussex, England.
Funeral service in St. John's Church, Quadra St., on Tuesday, Sept. 24 at 3:30 p.m. with the Rev. Canon G. Baker officiating, followed by cremation. (Flowers gratefully declined.) McCall Bros. Funeral Directors in charge of arrangements.

HARRIS—Suddenly on September 20, 1974, in Victoria, Mr. Michael Harris aged 54 years, of 1751 Kisber Ave. A resident here for 27 years, formerly of Glencairn, Manitoba. He leaves his loving wife Eunice, three sons, Brian, Victoria, Doug. of Victoria, Brad. of Victoria; one daughter, Kathy of Victoria. Also three brothers and four sisters. He was an active member of Actimets Couples Club of Metropolitan United Church and was founder President of the Harris Floor Co.
Funeral service Metropolitan Church Chapel Tuesday, September 24, 1974 at 10:15 a.m. with the Rev. Dr. A. E. King and Rev. E. Laura Butler officiating, followed by cremation (Flowers gratefully declined. If desired, donations may be given to the Heart Fund) McCall Bros. in charge of arrangements.

HILL—On September 21, 1974 in Victoria, Mrs. Marion W. Hill of 954 Monterey aged 73 years. She leaves her husband Sam, one son Kenneth of Duncan. Five grandchildren, one brother in Nova Scotia, nieces and nephews in Vancouver, B.C.
Funeral service in McCall Bros. Main Chapel, Johnson and Vancouver Sts. on Wednesday September 25, 1974 at 1:15 p.m. with the Rev. Bruce Molloy officiating followed by cremation. (Flowers gratefully declined)

HOMENUK—In Victoria, B.C., on September 21, 1974, Mrs. Jean Homenuk, late of 201-50 Douglas Street. Mrs. Homenuk was predeceased by her husband, Peter, in January, 1974. She leaves to mourn her passing her daughter, Mrs. J. E. (Adeline) Sheldon, Palatine, Illinois; son, William G. Homenuk, Delta, B.C.; sisters, Mrs. B. Manzer, Victoria; Mrs. Mary Kuna, Regina; brother, Stephen Kancir, Chaplin, Sask., seven grandchildren and one great-grandchild.
Funeral services will be held on Tuesday, September 24, 1974, at 1 p.m. in the THOMSON and IRVING Chapel. Rev. W. B. Taylor officiating followed by cremation.

McDIARMID—Edna May (Teddy) in Victoria, B.C. on September 20, 1974. Born in Penatang, Ontario, age 74 years. Predeceased by her loving husband James. Mrs. was formerly of Calgary and Edmonton. She is survived by a son Dr. H. R. McDiarmid of Victoria, a daughter, Mrs. Betty Burkhalter of California, also five grandchildren.
Private Cremation. Flowers are declined with thanks. Arrangements by the Memorial Society of B.C. and FIRST MEMORIAL SERVICES LTD.

PEACOCK — Edgar Guy (Ed) Peacefully on September 20, 1974, at Royal Jubilee Hospital. Age 85 years. Born in St. Andrew's, N.B. a long time resident of Powell River, and resided in Victoria since 1953. He is survived by his wife, Ethel Lucy at home, also a daughter Florence, son-in-law Leslie Lowres, and three grandchildren. An ardent golfer, he was a long time member of the Gorge Vale Golf Club. Mr. Peacock served with the 29th Battalion Artillery in W.W.1. and was a life member of the Knights of Pythias.
Memorial Services will be held on Wednesday, Sept. 25, 1974, at 1 p.m. in the Chapel of First Memorial, 4725 Falaise Drive. Mir. McNeely of the Salvation Army officiating. Flowers are declined with thanks. Arrangements by the Memorial Society of B.C. and FIRST MEMORIAL SERVICES LTD.

5 DEATHS and FUNERALS

SPEIRS — Suddenly in Vancouver on September 21, 1974, Alexander Speirs, retired Captain, P.P.C.L.I., of 1007 Esquimalt Rd. Captain Speirs was born in Scotland, came to Canada in 1910 and has been a resident of Esquimalt since 1920. He was a veteran of the First and Second World Wars. After retirement in 1946 ,he served on the Esquimalt Municipal Council. Capt .Seirs was active, for many years ,in sports, particularly in Soccer and Softball and, in later years, coached softball and Little League Baseball. He leaves to mourn his passing, his widow, Ada M.; his son, Alex D., Victoria; three daughters, Margaret Speirs, Portland, Oregon, Betty Carter, Victoria and Kathleen I. Weatherwax, Costa Mesa, California; seven grandchildren and one brother, John D. Speirs, Windsor, Ontario.
Funeral service in St. Paul's Church ,Esquimalt Rd., on Tuesday, Sept. 24 at 1:00 p.m. with the Rev. Canon G. H. Greenhalgh officiating, followed by cremation. McCall Bros. Funeral Directors in charge of arrangements.

TURKINGTON—At his residence 9851 Second Street, Sidney, B.C. on September 21, 1974, Mr. John William Turkington, age 85 years. Born in Leeds, England and had been a resident of Sidney for the past 20 years. He leaves his wife, Clara, at home, sons, Edward and William, Victoria, B.C., daughter, Mrs. Tony (Mary) Thompson, Victoria, B.C., 10 grandchildren, nine great-grandchildren, a nephew Mr. C. Freegard, Victoria, B.C. The late Mr. Turkington was a veteran of the First World War and was employed with the Hudson's Bay Company for 28 years.
Service was held in the Sands Funeral Chapel of Roses, Sidney, B.C. on Monday, September 23, 1974 at 2 p.m. Rev. Ivan Futter officiating. Cremation. Flowers gratefully declined. Those so desiring may contribute to the B.C. Heart Foundation 402-612 View Street, Victoria, B.C.
SANDS — SIDNEY

TURNER — In Victoria, B.C. on September 20, 1974, Mrs. Amy Lizzie Turner, age 72 years. Born in Birmingham, England and had been a resident of Victoria for the past 63 years, residing at 2800 Trans Canada Highway, predeceased by her husband, Alexander Turner, August 19, 1969. She leaves her son, Alex W. Turner, Qualicim Beach, B.C.; daughters, Mrs. James (Eileen) Smith and Mrs. Archie (Edith) Papushak, Victoria, B.C. 8 grandchildren; brother, Gordon Cooper, Victoria, B.C.; sister Mrs. Pearl Kenyon, Victoria, B.C.
Service will be held in the Sands Mortuary Limited "Memorial Chapel of Chimes" on Thursday, September 26, 1974 at 3:00 P.M. Rev. Bruce J. Molloy officiating. Cremation. Flowers gratefully declined.
SANDS — VICTORIA

9 IN MEMORIAM

BROWN—In loving memory of a beloved son. Herb. Who passed away, September 23, 1951.
No poem or verse ever written
Can relate our thoughts today.
When one we loved so deeply,
Was suddenly called away.
We will always cherish the moments.
We had when he was here,
The years we spent together,
In our hearts forever dear.
Each time we pass his photo,
He seems to smile and say,
"Don't cry, I'm only sleeping,
We'll meet again some day."
Always remembered and missed by Mother, Edie and Linda.

CASEY—Rene who passed away Sept. 23, 1955.
As time unfolds another year.
Memories keep you ever near.
Silent thoughts of time together
Hold memories that will last forever.
Always remembered by Ray, Kay, Elwood and Bea.

HAYWARD—In loving memory of our dear husband, father and Grandpa, Reginald Hayward, who passed away, September 22, 1969. So sadly missed by wife Grace, and family.
Abide with Me!
Fast falls the evening
In life, in death, O Lord
Abide with me.

RUSHWORTH—In loving memory of our dear Fred who passed away Sept. 23, 1970. Sadly missed by wife Lorna, daughter Norah, and son Barry and families.

THEY SHALL GROW NOT OLD, AS WE WHO ARE LEFT GROW OLD, AGE SHALL NOT WEARY THEM, NOR THE YEARS CONDEMN. AT THE GOING DOWN OF THE SUN, AND IN THE MORNING, WE WILL REMEMBER THEM.
—WITH GRATITUDE, SANDS.

10 FUNERAL DIRECTORS

SERVING VANCOUVER ISLAND
Sands
WE CARE
Dedicated to service
Sensible Prices
SANDS FUNERAL CHAPELS
VICTORIA 388-5155
SIDNEY 656-2932
COLWOOD 478-3821
DUNCAN 746-5212
LADYSMITH 245-2331
NANAIMO 753-2032
Your six community Chapels. Independent, Family Owned and Controlled. Sands since 1912.

INTERNATIONAL FLIGHT CARE
Specializing in shipping to or from anywhere
call collect
A Division of Sands
VICTORIA, 388-5155
SIDNEY, 656-2932
COLWOOD, 478-3821
DUNCAN, 746-5212
LADYSMITH, 245-2331
NANAIMO, 753-2032

Removal and Memorial Service
A Division of Sands
Covering Vancouver Island

McCALL BROS.
Funeral Chapels
1400 Vancouver Street
385-4465 — 385-4466 — 385-4467
Professional Service of the Highest Order . . . and at Moderate Cost.
PRIVATE SERVICES
GREENWAY, Mrs. Betsy H. MONDAY
COOL, Mrs. Doreen May. 1:00 p.m. FLORAL CHAPEL TUESDAY
HARRIS, Mr. Michael 10:15 a.m. METROPOLITAN UNITED CHURCH
SPEIRS, Capt. Alexander 1:00 p.m. ST. PAUL'S CHURCH
DIPPLE, Group Captain W. Eric 2:00 p.m. ST. MARY'S CHURCH
FALLICK, Mr. Percy T. 3:30 p.m. ST JOHN'S CHURCH WEDNESDAY
HILL, Mrs. Marion W. 1:15 p.m. FLORAL CHAPEL
BAGGALEY, Mr. Edward John F. 3:30 p.m. FLORAL CHAPEL

THOMSON & IRVING
Funeral Chapel
Est. 1906 — Formerly of Winnipeg
A Dignified and Understanding Service at Moderate Cost
PRE-NEED AT NEED
SHIPMENTS
1625 Quadra St. Phone 384-2612

HAYWARD'S CHAPEL
Ready to carry out the family's wishes, quietly, sympathetically, with efficiency and dignity.
386-3505
734 Broughton St.

10 FUNERAL DIRECTORS

CUNNINGHAM
FUNERAL CHAPEL
(Formerly Chaplin's)
1155 Fort Street
Phone 384-5512 or 384-8626
Offering dignified moderate services for all. Geo. S. Cunningham, owner, manager.

FIRST MEMORIAL SERVICES
Serving the Public and Exclusive undertakers for the Memorial Society of B.C. 658-5244.

11 MONUMENTAL

STEWART MONUMENTAL
Works Ltd.
ESTABLISHED 1896
Memorial of Distinction
Marble fireplace and tabletops
1403 May ST. 384-3452

MORTIMER'S MONUMENTS
ESTABLISHED 1877
"The Finest in Craftsmanship"
633 DAVID ST. 383-6421

14 ANNOUNCEMENTS

IN MEMORIAM DONATIONS
to be used exclusively for
CANCER RESEARCH
should be directed to
CANADIAN CANCER SOCIETY
857 Caledonia Ave., Victoria

15 COMING EVENTS and MEETINGS

BINGO
OAK BAY
MINOR SPORTS
Every Monday
7:30 p.m.
SENIOR CITIZENS' HALL
OAK BAY
On Monterey just off Oak Bay Ave.
Warm, Clean, Air-conditioned
No Steps
20 Games
Admission $1
6 CARDS FOR $2
5 Extra Games
Cards 5 for $1
Everyone Welcome

EVENING OPTIMIST BINGO
EVERY TUESDAY 7:30 P.M. CANADIAN LEGION IN ESQUIMALT, 622 ADMIRALS RD. ADMISSION $1.00 FOR FIRST CARD AND 25 CENTS EACH ADDITIONAL CARD. MINIMUM PAY-OFF PER GAME $20. GAMES 8, 9 and 10 ARE PROGRESSIVE. 20th GAME $200. FREE BUS TO TOWN AFTER FIVE. EXTRA GAMES AT 25 CENTS PER CARD.

RCAF ASSOCIATION BINGO
Every Monday, 7:15 p.m.
Old Age Pension Hall
1600 Government Street
GOOD CASH PRIZES
NO GAME LESS THAN $20
2 PROGRESSIVE JACKPOTS
1—$50 PLUS; 1—$100 PLUS
DOOR PRIZES
GOOD NEIGHBORS
Admission Card $1.00
Extra Cards 25c—6 for $2.00
Proceeds to support Air Cadets and 800 Pacific Wing Youth Charities.

GORGE SOCCER BINGO
EVERY MONDAY,
7:30 P.M.
ST. JOSEPH'S HALL
745 W. BURNSIDE
DOOR PRIZES, NOVELTY GAMES
HIDDEN ENVELOPE
$15—$25—$50 GAMES
2-WAY JACKPOT
$100-$235
5 EXTRA GAMES

PARISH BINGO
Parish Hall, Langford
798 GOLDSTREAM AVE.
TUESDAY — 8 P.M.
15 GAMES
Free Admission, 5c Card
Minimum Prize $25
7th GAME — $50
ONE Final Game
FULL Card
$100 Prize

THE ANNUAL GENERAL MEETING of the Glenlyon Preparatory School Society will be held Monday, September 23 at 8 p.m. in the school's gymnasium, 1701 Beach Dr., Victoria. All parents, former parents, and old boys are cordially invited.

THE ANNUAL GENERAL MEETING of the Saanich Peninsula Basketball Association will take place, Tuesday, Sept. 24, at 8 p.m. at Mt. Newton Junior High school, Room 105.

RUMMAGE SALE, SATURDAY, Septembver 28, 10 a.m. - 12. Victoria Branch Schizophrenic Association. Centennial Church Hall, Gorge Road.

SQUARE DANCE CLASSES
Marigold Scout Hall, Sunday, September 22, couples only. For information, phone 479-4787.

20 LOST and FOUND

LOST: FEMALE GERMAN shorthair pointer, ear tatoo, 4UC4Z. This dog is valuable. Last seen Millstream area. Reward. Also large black Lab. 478-1520. 478-1520.

LOST: RED LEATHER WALLET with snap closing. Contains personal papers, identification and sum of money. Westbrooke Plaza. Reward. Please phone 478-5982.

LOST: 6 MONTHS, FEMALE KITTEN, black, white, orange persian, Bilston Creek Bridge area. 478-7777 after 5. 3604 Happy Valley Road.

LOST — BRAND NEW WEDDING ring, all gold, leaves on top. Between Simpson Sears and K-Mart. 598-7562.

$50 REWARD FOR RETURN OF wallet left in Bank of Montreal, Fort and Bank Branch. Phone 592-4282. Jim Jennings.

MISSING, CLEAN PERSIAN, VICINITY OF GORGE HOSPITAL. CHILDREN'S PET. 16 LOTUS ST. 388-7004. REWARD.

LOST; FEMALE CAT BLACK-tan-grey tabby, white plastic flee collar vicinity Lochside Drive Sannichton. 656-5988.

LOST—2 WEEKS AGO, VICINITY Oak Bay Junction, brown mixture, Manx cat please phone 598-5335.

LOST: BLACK AND WHITE PERsian plumed tail, neutered cat, Esquimalt. Reward. 383-3480.

LOST—SMALL GREY FEMALE cat. Vicinity Admirals and Parkland. Phone 385-8337.

BLACK WALLET LOST NEAR James Bay Inn Friday night. Reward. 598-4651.

FOUND — BLACK FEMALE KITten, 4 months old, Gorge — Obed. 382-8513.

SELL IT
THROUGH
CLASSIFIED
DIAL 386-2121

21 HELP WANTED GENERAL

ADVERTISEMENTS IN THIS CLASSIFICATION MUST COMPLY WITH THE BRITISH COLUMBIA HUMAN RIGHTS ACT SEE COLUMN 1

INSPECTORS-AGRICULTURE
KELOWNA
The Department of Agriculture, Provincial Government, requires two qualified persons IMMEDIATELY for duty in the Soils Branch under direction. The successful candidates will be part of a team responsible for the collection reporting and interpretation of plant ecological information, with particular emphasis on plant-soil relationships; for tour to five months each year, will be in the field in charge of a two-man crew sampling vegetation; in the Office, to maintain a reference herbarium, and prepare data for computer processing; to assist in the preparation of reports. Requires Secondary School Graduation and, preferably, graduation from an Institute of Technology in the Biological Sciences option; a knowledge of plant taxonomy and sampling techniques and familiarity with soil classification and geomorphology desirable; considerable agricultural experience, preferably with some related to the duties described.
SALARY (1973 rate) — $657-$779.
Obtain applications from the nearest Government Agent or the nearest Government Agent or the PUBLIC SERVICE COMMISSION, 544 Michigan Street, VICTORIA, and return by October 9, 1974.
COMPETITION NO. 74:2695

PROVINCE OF BRITISH COLUMBIA
requires
SUPERVISING PHYSIOTHERAPIST
Mental Health Branch
TRANQUILLE LODGE, TRANQUILLE
A challenging and rewarding position is available immediately for a qualified person to be responsible, under direction, for the Physiotherapy services at the Institution and for co-ordinating the work of the Department with other services. To ensure that individual treatments are carried out as prescribed by the medical staff; to assess patients' rehabilitation needs, carry out a treatment program and maintain progress reports; to order and maintain equipment and supplies. Requires graduation from a recognized university or an approved school with a degree or diploma in Rehabilitative Medicine or Physiotherapy; registration, or eligible, in the Province of British Columbia and a member of the Canadian Physiotherapy Association; considerable experience subsequent to graduation; preferably including some in supervisory duties.
SALARY — $891-$1,075.
Obtain applications from the Regional Representative, Public Service Commission, 521 Seymour Street, KAMLOOPS, B.C. and return by October 9, 1974.
COMPETITION NO. 74:2723.

ELECTRICIAN APPRENTICES
NEW WESTMINSTER
The Department of Highways, Provincial Government, is offering an excellent opportunity for two persons who have satisfactorily completed a recognized pre-apprentice course to attend training periods at the Vocational School and, under immediate supervision, to carry out various shop and field work assignments; to progress in all areas of the trade to Inter-Provincial Trades Qualification Standards. Will be required to serve one year in a field location and two and one-half years in the Greater Vancouver area. No guarantee of employment can be given following completion of apprenticeship contract.
SALARY — (1973 rate) — $477.90 minimum. Starting salary varies according to qualifications and experience.
Obtain applications from the PUBLIC SERVICE COMMISSION, 544 Michigan Street, Victoria and return to VANCOUVER by October 9, 1974.
COMPETITION NO. 74:2712.

LOCAL ROTO-ROOTER FIRM has opening for an ambitious person, willing to learn the sewer cleaning business, must have class 3 drivers licence. Apply to Victoria Press Box 684.

Executive Assistant
For expandion health agency, reply in writing with resume to Box 4141 Postal Station A, Victoria, B.C.

FULL OR PART-TIME, RAPID advancement, free trip every 3 months, excellent bonus program, all leads supplied. Call manager at 386-9123, 10-5.

MATURE MEN AND WOMEN TO work with expanding auto reconditioning business. Duties include interior and exterior cleanup details. B.C. Car Shine Systems, 592-3632.

WANTED: LIVE-IN BABYSITTER light housekeeper. Room and board plus remuneration. Expectant unwed mother welcome. 478-8653.

WANTED: QUIET LADY BEtween 55-60 as live-in housekeeper, companion, to elderly widower with home on Rockland Ave. 383-0266 after 4 p.m.

RELIEF NIGHT AUDITOR FOR modern downtown motor inn. 2 night per week. Ideal position to supplement income. Victoria Press, Box 657.

4 CLEAN-CUT PERSONS TO work for rapidly expanding business. Must be ambitious. We supply training and advancement. Car necessary. Call 386-6393.

PARKING LOT ATTENDANT, permanent position. Prefer a mature or semi retired person. Saturdays off. Apply Standard Furniture Company.

PERSON WITH PLEASANT voice, required for telephone, salary plus commission. Call Mr. Parliment, at 598-3171, 3-5 p.m. only.

EXPERIENCED BABYSITTER wanted. My home: Esquimalt. One small child. 10:30 a.m.-7:30 p.m. 383-4993 after 8 p.m.

HANDYMAN, JACK-OF-ALL trades. Part-time — Full-time. State qualifications and references. Apply to Victoria Press Box 689.

MORNING COOK, HOURS 10 A.M. — 3 p.m. Male or female. Apply in person between 10 — 11 a.m., 31 Bastion Square.

PERSON TO ADMINISTER T.V. rentals in LOCAL hospital. Please reply complete with phone number to Victoria Press Box 683.

JANITORIAL FIRM REQUIRES male and female personnel for full-time and part-time positions. Victoria Press Box 901.

21 HELP WANTED GENERAL

MacMILLAN BLOEDEL
Requires a
SALVAGE CONTRACTOR
An immediate vacancy exists for a small salvage contractor at our Shawnigan Division near Duncan, B.C.
Interested parties are invited to contact:
Wayne Beecroft or Jan Lok
Shawnigan Division
Duncan, B.C.
Phone Duncan 746-4121

None Finer
We Provide
1—Firmly established business B.B.B. member
2—Modern offices
3—Complete training programme
4—Rapid advancement
5—Challenging work
6—Unrestricted earnings
7—No finer product
You Provide
1—A willingness to follow directions
2—The necessary desire
3—Unlimited imagination
4—A sincere interest in helping others to succeed.
And do you have the right to earn $100,000 per year.
For an appointment, call 388-5052, Monday — Friday, 9 — 12 noon.

Parts Counterman
Douglas Volkswagen requires the services of an experienced VW parts counterman. This position is open to any person with a min. of two years automotive parts experience. We are a young progressive company and expansion of business has increased our need for more parts staff. Please do not apply if you have no automotive parts experience. For interview 388-6671.

CONSTRUCTION FOREMAN
Opening for loyal, bright person to handle the supervision of homes and condominiums. This position is suitable for an ambitious settled married person, with good personality and knowledge of the Building Trade through practical experience or be a graduate of Technical School of Building Technology. This position offers good salary plus bonus. Send your resume to Victoria Press Box 659.

BRANDS
RESTAURANTS LTD.
Has vacancies for experienced waiters-waitresses and Grill Cooks. Full or part-time, also persons to train for these positions. Please apply in person 1009 Government St.

PAUL'S Restaurants
We are now hiring waiters and waitresses for full-time employment. Experience not necessary if willing to learn. Shift work involved. Apply 1900 Douglas between 2 and 4 p.m.

COMMUNITY ACTIVITIES COordinator. To initiate programs in response to community needs and co-ordinate the efforts of volunteers. To work directly in community activities with groups of all ages. Salary $600 per month, previous experience working with children and adults desirable. Send resume by Sept. 30 to: James Bay Community School Council, 140 Oswego St., Victoria.

TUTOR WANTED. TUTOR, COMpetent, thorough and patient, for two high school students with some English difficulty. Daily coaching in English, Science and other school subjects, 1½ hours, student's home. Good remuneration with bonus for good progress. Ability to speak Chinese preferred but not absolutely essential. 479-6148 between 7 and 8 p.m.

EXPERIENCED SALESlady for part-time position in lady's ready to wear. Apply in person, D'Allairds, 11 a.m. to 3 p.m.

AVON CALLING
There's a world waiting for you as an Avon Representative. You meet new people—earn good money. Sound better than sitting at home? Then call: Miss Binder 384-7345.

FULL TIME PERMANENT POSItion available in showroom and bath boutique for person with retail experience and interested in working with the public. Must be neat, courteous and able to work independantly. For appointment phone 386-1211 between 9:30 - 5:00.

APT. BLOCK
Experienced couple required Oct. 1 to work with other couple in managing and caretaking of large apartment in city. Further details can be obtained by phoning Mr. Anderson, Tudor Estates. 382-2761.

VOLUNTEERS NEEDED AT Glengarry, Mount Tolmie, St. Mary's Priory extended care hospitals. Can you spare an hour or so occasionally to brighten someone's day? Phone Denis Hurley, 598-5151.

VICTORIA'S LARGEST TAXI firm, requires drivers. We will train you. Top commission. Apply Blue Bird Cabs Ltd. 727 Johnston St., Room 140, 9 a.m.-4 p.m. Mon.-Fri.

LIVE-IN COMPANION FOR ELderly lady wanted in Cordova Bay. Room and board plus agreed remuneration. Please call 383-3346, after 5 or on weekends.

FATHER WITH 3 CHILDREN (2 pre-school) needs mature responsible babysitter-housekeeper. Live-in or out. Local references required. 385-3575.

BANK TELLERS REQUIRED, experience preferred. Apply Canadian Imperial Bank of Commerce, 1201 Government St., Victoria, B.C. 384-1171.

COOKS
Experienced for downtown specialty restaurant, good working hours, top wages. Call 385-4666.

RELIABLE USED CAR LOT PERson required by local new car dealer. Must have driver's license. Apply to Victoria Press Box 695.

PERSONS WANTED FOR PRODuction line of an expanding soft drink company. Excellent fringe benefits. Victoria Press Box 700.

EXPERIENCED STABLE HELP wanted. Full time. Top Wage. Live in. Reply to Victoria Press Box 704.

REQUIRED IMMEDIATELY: Persons with driver's license as full and part-time bell hop. Apply Century Inn in person.

FOR RESTAURANT, PART-TIME evenings, someone to seat customers, answer telephone, etc. Must speak some Chinese. 386-9021.

AMBITIOUS PERSON REQUIRED by local marine firm for boat maintenance and associated duties. Apply to Victoria Press, Box 694.

WANTED, COUPLE TO MANAGE 36 unit downtown motel. Victoria Press, Box 622.

PART-TIME HAIRDRESSER OR full-time apprentice, call after 6. 382-5385.

21 HELP WANTED GENERAL

ADULTS NEEDED IMMEDIATELY
Housewives
Senior Students
Pensioners
Working Adults
Augment your income with an adult size Colonist Apartment Route in the areas of James Bay, Fairfield, and Oak Bay.
Monthly profits range from $80.00 to over $135.00 per month depending upon route size.
With less than 1¼ hours delivery time in the early morning there is no interference with studies or most working hours.
Must have means of carrying papers from depot to route. To apply or for further information contact Mr. E. Hill or Mr. E. Bateman in the Circulation Department, 383-4111. Do this today or send your application in by mail.

JANITORIAL FIRM HAS OPENING FOR WORKING FOREMAN. MUST BE FULLY EXPERIENCED IN ALL PHASES OF JANITORIAL WORK AND ABLE TO WORK WITH AND TRAIN STAFF. REPLY VICTORIA PRESS, BOX 629.

PERMANENT INDOOR WORK IN large poultry (broiler) farm near Victoria. Includes feeding, watering, and caring of poultry; cleaning up of buildings and equipment on cycle basis; preventative maintenance; and some seasonal groundskeeping. Active, mature, and reliable worker with family, to occupy 3-bedroom house on property. Regular hours of extra work to be shared. Additional compensation to employee willing to assume further responsibilities after 6 months training phase. Reply Victoria Press Box 654, giving full details regarding education, personal data (telephone), employment history, and desired salary.

We'll Train
Taxi Drivers
DRIVERS NEEDED WITH CLASS IV AND CHIEFS PERMIT. APPLY
C and C Taxi
585 PANDORA AVE.
OR CALL 383-1121

HERTZ-RENT-A-CAR
Requires rental representative to work in our downtown office, some shift work involved as office is open 7 days week. General office knowledge, some bookkeeping and ability to deal with the general public is required. Salary range $485-$535, depending on qualifications. Please apply in person to our office at 901 Douglas St.

A & W
3335 DOUGLAS STREET
We are now hiring full-time cooks and car-hops. Some shift work involved. No experience necessary. We will train.
For further information and appointments to view please phone 386-2713 or apply in person.

HOST OR HOSTESS REQUIRED BRIGHT ENERGETIC PERSON, WITH ABILITY TO HANDLE CASH AND ENJOY MEETING THE PUBLIC. REQUIRED FOR HOTEL DINING ROOM. PHONE 384-7541 BETWEEN 10-11 A.M. OR 2-3 P.M. WEEKDAYS.

LIVE-IN HOMEMAKERS
Opportunities for semi-retired ladies to help their local communities. Your experience needed by HEALTH CARE SERVICES UP JOHN LIMITED. Call us at 388-6639 Monday - Friday 9-4:30.

COUPLE TO HELP WITH GENeral housekeeping a few hours every other week. North Saanich executive family home. Must be capable, intelligent, and thorough. Own transportation and references required. Victoria Press, Box 649.

REQUIRED IMMEDIATELY: part-time waiter persons. Apply in person to
VERDI'S RISTORANTE
634 HUMBOLDT
Also require cook and a dishwasher.

TAXI DRIVERS WITH CLASS 4 license and chiefs permit. Guaranteed wage, statutory holidays, MSA, holiday pay, 5-day week. 383-1121 for appointment. 585 Pandora.

WE WANT A MINICOME PENsioned lady who needs a comfortable home in return for homemaker service for a cheerful, healthy, elderly gentleman. 386-2560.

RELIABLE DEPENDABLE, PERmanent part-time chambermaid. 9:30 a.m.-1:30 p.m. Capable of supervising on weekends. View Royal area. 479-2751.

PART TIME JANITORIAL WORK, 4 to 5 hours, five nights a week. Must be conscientious, reliable and have own transportation. $3 per hour to start. 382-5232.

WANTED: BUS GIRLS / BOYS, please apply in person Plaza Restaurant, 1175 Douglas St. No experience necessary.

WANTED: ACTIVE GENTLEMAN to help with fencing and maintaining facilities at local riding stable. Part time. 479-6843.

GLENWOOD MEATS REQUIRE full-time delivery and order person, must be neat and reliable. Apply in person, 1245 Parkdale.

DINING ROOM HELP REquired for day and evening shifts. Experience preferred. Call 383-3421 or 383-3923 between 2-5.

HOUSEWORK, 3 MORNINGS PER week. Fairfield area. Good pay for experienced person. Victoria Press Box 662.

WANTED FOR DOWNTOWN bank manager's secretary and office stenographer. Please apply to Victoria Press, Box 643.

COOK FOR 85-BED PRIVATE hospital. Reply giving experience to Victoria Press Box 668.

EXPERIENCED TAPERS REquired. Phone 743-2785.

21 HELP WANTED GENERAL

POSITION:
CO-ORDINATOR
DIRECTOR OF COMMUNITY HEALTH AND HUMAN RESOURCES CENTRES
THE CHALLENGE: To provide leadership in the planning and day to day operation of multi-disciplinary health and social services centres under the direction of a regional board. The immediate duties would include planning and developing programs, establishing administrative relationships and co-ordination of the staff team functioning in the Queen Charlotte Islands.
THE PERSON: Must have the ability to work with a wide range of individuals and groups e.g. physicians, social workers, nurses, volunteers, community groups, and various levels of government. The candidate must appreciate the role of citizen involvement in health and social services delivery. The individual must be innovative and flexible in his/her approach to health and social services programs.
QUALIFICATIONS: Proven ability to work with a variety of professions, individuals or groups. Academic training and or experience in health or social services administration would be an asset. Must have understanding of concepts of community organization and participation.
LOCATION: The Queen Charlotte Islands, off the northern coast of B.C. The Co-ordinator will be responsible for the development of H and HR Centres in four communities on the Islands (Masset-Haida, Port Clements, Queen Charlotte City and Sandpit), and will reside in one of these communities.
Submit applications to: Ms. Vicki SexSmith, Chairperson, Queen Charlotte Islands Regional Health Resources Council, Box 346, Masset, B.C. V0T 1M0.
Please include a telephone number. Letters of application must be submitted by October 15th. Employment to commence approximately December 1st

MacMILLAN BLOEDEL
CAMERON DIVISION
REQUIRES A
TANK MOUNTED DRILLER POWDERMAN
Applicants must present a full machine capacity, blasting ticket. Cameron Division is located 3 miles from Port Alberni. IWA rates apply; for further information, please contact.
Brian Hornidge
Cameron Division
Port Alberni
or
W. E. Mosher
227 Commercial St.
Nanaimo, B.C.

'FULLER BRUSH
Do you realize in 3 months it will be Christmas? Why not make extra money in your spare time, no experience necessary. Contact Mrs. Begley, 478-2335.

STAFF VACANCIES
Responsible person required in specialized community care facility. On job training. Permanent to suitable applicant. Call between 12 noon-7 p.m. Phone 658-5070.

EXPERIENCED BANK OR FInance company person required by local Credit Union. Typing, telling and related duties; Victoria Press Box 709.

EXPERIENCED FULL-TIME service station attendant, must be willing to work. Apply Victoria Press, Box 524.

MAINTENANCE COMPANY REquires experienced floorman for truck run. $4 per hour to start. Reply Victoria Press. Box 901.

WANTED; EXPERIENCED full-time service station attendant. Apply Douglas St. Shell.

MATURE CASHIER FOR SUPER market. Full or part-time. Phone Gordon at 388-4662.

BABYSITTER REQUIRED FOR 2 boys, 11 month, 4 years, your home. $120 month. 479-8367.

EXPERIENCED HAIRSTYLIST wanted for busy Sidney beauty salon. 656-3121.

TAXI DRIVERS, FEMALE OR male, Class 4 and Chiefs Permit. Phone 383-3579.

RELIABLE BABYSITTER. MY home. 4-9 p.m. Haultain and Belmont area. 383-6513.

ELDERLY LADY REQUIRES live-in companion housekeeper. 592-1878.

CAFETERIA HELP MORNING shift, 385-3731 or 479-5695 after 6.

22 OFFICE HELP

ADVERTISEMENTS IN THIS CLASSIFICATION MUST COMPLY WITH THE BRITISH COLUMBIA HUMAN RIGHTS ACT SEE COLUMN 1

CONSUMER LENDING EXPERIENCE—OPPORTUNITY
Royal Bank of Canada is seeking Candidate to commence training in large branch.
REQUIREMENTS: Demonstrated potential, managerical abilities with experience in consumer finance field.
POSITION: Responsibility to develop and maintain growth of consumer lending market.
IN RETURN: Approved candidate will enjoy the benefits of working with an international company wh

Easter Lilies a Fall Surprise

By HILDA BEASTALL

While sunny weather stays with us even though the fall equinox has passed when you read this, a surprise may appear in the garden — you discover an Easter-lily blooming.

As you mediatate on this wonder you recall planting out a bulb from a potted Easter gift lily.

Probably in early June when the leafy stem had died down, you cut it off close to the soil, emptied the almost dry bulb from the pot and planted it carefully in a half shady spot among shrubs.

This is a good place for the Easter-lily. It is likely to be the Croft variety of Lilium longiflorum, an ideal lily for pots for it grows only to nine or ten inches with dark green leaves closely set on the flower stem and large trumpets of pure white, strongly fragrant and lasting well.

After the partial rest period your bulb enjoyed in the pot, it began rooting before the end of August in the damper soil of the garden. Summer is its normal growing period.

Without your being aware of its activities, the stem came up, made leaf growth and finally a flower bud or two now opening to delight you.

This is quite a common happening. The normal flowering time for the Croft lily when grown as a garden plant is the first weeks for a large planting.

Now you will want to know what to do with your special bulb. The advice is to leave it where it is.

Since the bulb is expanding a lot of energy in this second blooming for one year, the advice is also to take off the flowers with their one-inch stems and bring them in the house to enjoy in a small bowl of water.

Allow the leaves to remain on the stem, where they will go to work feeding the bulb. By the middle of October you can scatter a heaping tablespoon of bonemeal around the stem over the root area, gently scratching the surface just enough to allow the meal to be washed downwards in time for a spring tonic.

If you have no bonemeal, wait until late March before giving two teaspoons of a general quick-acting fertilizer as 6-8-6.

You may not have flowers from this bulb next year while it rebuilds its resources so depleted by the double blooming this year, but thereafter the lovely fragrant flowers should greet you in July.

If your Easter-lily from the pot is not blooming this fall but grew well in summer, there is a chance of flowers next July. Leave it where it is; don't dig it up to put into a pot again thinking it will bloom for you at Easter. It won't. Lily bulbs need special conditioning and treatment to bring them into flower at Easter.

TV PROGRAM LISTINGS

EVENING

CBUT 2 Vancouver · KOMO—4 Seattle · KING—5 Seattle · CHEK—6 Victoria · KIRO—7 Seattle · CHAN—8 Vancouver · KCTS—9 Seattle · KSTW—11 Tacoma · KVOS—12 Bellingham · KTVW—13 Tacoma

6 P.M.
2—Hockey continued
4—News
5—News
6—Hockey continued
7—News
8—News
9—Zoom
11—That Girl
12—Invaders
13—Virginian continued

6:30 P.M.
2—Hockey continued
4—News
5—News
6—Hockey continued
7—Mike Douglas
8—News
9—Book Beat
11—FBI
12—News
13—Virginian continued

7 P.M.
2—Hockey continued
4—NFL: Dallas at Phila.
5—Truth or Consequences
6—Hockey continued
7—Mike Douglas
8—Ian Tyson
9—Environment
10—People's Law School
11—FBI continued
12—Monroes
13—Journey to Adventure

7:30 P.M.
2—Hockey continued
4—Football continued
5—Hollywood Squares
6—Hockey continued
7—Police Surgeon
8—Rookies
9—Teacher Telecourse
10—Natural Gardening
11—Ironside
12—Monroes continued
13—Wanderlust

8 P.M.
2—Hourglass
4—Football continued
5—Born Free
6—Flying Nun
7—Gunsmoke
8—Rookies continued
9—Movie: The Silence
10—Gardening continued
11—Ironside continued
12—New Candid Camera
13—Movie: Portrait in Black

8:30 P.M.
2—Hourglass
4—Football continued
5—Born Free continued
6—Gunsmoke
7—Gunsmoke continued
8—Oompapa
9—Movie continued
10—Tennis Time
11—Beverly Hillbillies
12—Let's Make a Deal
13—Movie continued

9 P.M.
2—Reach for the Top
4—Football continued
5—Movie: Rachel, Rachel
6—Gunsmoke continued
7—Maude
8—On the Buses
9—Movie continued
10—TBA
11—Movie: Bramble Bush
12—Maude
13—Movie continued

9:30 P.M.
2—Kiahanie
4—Football continued
5—Movie continued
6—Griff
7—Rhoda
8—Pig and Whistle
9—Behind the Lines
10—TBA
11—Movie continued
12—Friends and Lovers
13—Movie continued

10 P.M.
2—Partridge Family
4—Medicine Men
5—Movie continued
6—Griff continued
7—Medical Center
8—Ironside
9—Behind the Lines
11—Movie Continued
12—N.Y.P.D.
13—In My Balloon

10:30 P.M.
2—Five Days to Monza
4—News
5—Movie continued
6—Five Days to Monza
7—Medical Center
8—Ironside continued
9—Lilias, Yoga and You
11—Movie continued
12—Dan August
13—Rock Music

11 P.M.
2—News
4—Movie: North by Northwest
5—News
6—News
7—News
8—News
11—Untouchables
12—Dan August continued
13—Name of The Game

11:30 P.M.
2—News
4—Movie continued
5—Johnny Carson
6—News
7—Movie: Frogs (1):45)
8—News
11—Untouchables
12—Movie: Lieutenant Schuster's Wife
13—Name of The Game

12 MIDNIGHT
2—CFL: Winnipeg at B.C.
4—Movie continued
5—Johnny Carson
6—Movie: Gene Krupa Story
7—Movie continued
8—Movie: Carry On Again, Doctor
12—Movie continued
13—Name of The Game

12:30 P.M.
2—Football continued
4—Movie continued
5—Tomorrow (1:00)
6—Movie: The Truth (2:10)
7—Movie continued
8—Movie: Anna Karenina
12—Movie continued

ALL TIMES ARE LOCAL

CHANNELS RESERVE RIGHT TO MAKE LAST-MINUTE CHANGES

EARLY TUESDAY

8 A.M.
4—Jeff's Collie
5—Today
6—Canada A.M.
7—J. P. Patches
8—Canada A.M.
11—Porky Pig
12—Cartoons
13—Cartoons

8:30 A.M.
4—News
5—Today
6—Island Good Morning
7—Captain Kangaroo
8—Romper Room
11—New Zoo Review
12—Cartoons
13—Cisco Kid

9 A.M.
4—News
5—Seattle Today
6—Party Game
7—News
8—Kareen's Yoga
9—Career Counsel; Art
11—Joker's Wild
12—Joker's Wild
13—Burke's Law

9:30 A.M.
4—Not for Women Only
5—Seattle Today
6—Pay Cards
7—News
8—Pay Cards
9—Electric Company
11—Gambit
12—Gambit
13—Burke's Law

10 A.M.
2—Mon Ami; Friendly Giant
4—Merv Griffin
5—High Rollers
6—Mon Ami; Friendly Giant
7—Now You See It
8—Consumer Prepare
9—Music: Science
11—Calendar
12—Now You See It
13—Shortcuts to Sewing

10:30 A.M.
2—Mr. Dressup
4—Merv Griffin
5—Hollywood Squares
6—Mr. Dressup
7—Love of Life
8—Definition
9—Work; Caroline
11—Calendar
12—Love of Life
13—Jack LaLanne

11 A.M.
2—Sesame Street
4—Merv Griffin
5—Jackpot
6—Talk Back
7—Young and the Restless
8—Jean Cannem
9—Music; Explorers
11—Get Smart
12—Young and the Restless
13—Honey West

11:30 A.M.
2—Sesame Street
4—Pyramid Game
5—Celebrity Sweepstakes
6—Talk Back
7—Search for Tomorrow
8—Jean Cannem
9—Sesame Street
11—Mayberry R.F.D.
12—Search for Tomorrow
13—Galloping Gourmet

12 NOON
2—Luncheon Date
4—Password
5—Jeopardy
6—News; Ida Clarkson
7—News
8—News; It's Your Move
9—Sesame Street
11—My Favorite Martian
12—Merv Griffin
13—Movie: Battle of Algiers

12:30 P.M.
2—Luncheon Date
4—Split Second
5—Days of Our Lives
6—Ida Clarkson
7—As the World Turns
8—Movie: Backtrack (12:45)
11—Eddie's Father
12—Merv Griffin
13—Movie continued

1 P.M.
2—Second Look
4—All My Children
5—Doctors
6—Hogan's Heroes
7—Guiding Light
8—Movie continued
9—Ripples; Music
11—Movie: Face in the Rain
12—Merv Griffin
13—Movie continued

1:30 P.M.
2—Ed Allen
4—Let's Make a Deal
5—Another World
6—FBI
7—Edge of Night
8—Movie continued
9—Reach Out; All About You
11—Movie continued
12—Match Game
13—Movie continued

2 P.M.
2—Coronation Street
4—Newlywed Game
5—How to Survive a Marriage
6—FBI continued
7—Price Is Right
8—Movie continued
9—Music; Images
11—Movie continued
12—Price Is Right
13—Lost in Space

2:30 P.M.
2—Edge of Night
4—One Life to Live
5—Somerset
6—Edge of Night
7—Match Game
8—Somerset
9—World Understanding; Art
11—Movie continued: Cartoons
12—Mike Douglas
13—Lost in Space continued

3 P.M.
2—Juliette
4—General Hospital
5—Name That Tune
6—It's Your Move
7—Tattletales
8—Another World
9—Day at Night
11—Casper—Cartoon
12—Mike Douglas
13—Cisco Kid

3:30 P.M.
2—Take 30
4—Girl in My Life
5—Movie: Sgt. Rutledge
6—Take 30
7—Movie: Alvarez Kelly (part one)
8—What's the Good Word
9—Teacher Telecourse
11—Speed Racer
12—Mike Douglas
13—Cartoons

4 P.M.
2—Family Court
4—Brady Bunch
5—Movie continued
6—Family Court
7—Movie continued
8—He Knows, She Knows
9—Sesame Street
11—Flintstones
12—Cartoons
13—Cliffhangers

4:30 P.M.
2—Mr. Wizard
4—Bonanza
5—Movie continued
6—Mr. Wizard
7—Movie continued
8—Brady Bunch
9—Sesame Street
11—Munsters
12—Bewitched (4:50)
13—Bullwinkle

5 P.M.
2—Youth Confrontation
4—Bonanza
5—Movie continued
6—Flying Nun
7—News
8—Ironside
9—Mister Rogers
11—Gilligan's Island
12—Outcasts (5:20)
13—Batman

5:30 P.M.
2—Partridge Family
4—News
5—News
6—News
7—News
8—Ironside continued
9—Electric Company
11—Bewitched
12—Outcasts continued
13—Virginian

ALL TIMES ARE LOCAL

CHANNELS RESERVE RIGHT TO MAKE LAST-MINUTE CHANGES

RADIO LOG

AM Stations — Victoria: CJVI, 900; CFAX, 1070; CKDA, 1220; Vancouver: CJOR, 600; CBU, 690; CKLG, 730; CKNW, 980; CKWX, 1130; CHQM, 1320; CFUN, 1410. Seattle: KIRO, 710; KOMO, 1000; KING, 1090. Bellingham: KARI, 550. Port Angeles: KONP, 1450.

FM Stations — Victoria: CFMS, 98.5. Vancouver: CKLG, 96.3; CFQM, 103.5; CBC, 105.7; CBUF, 97.7 (French—6 a.m. to 1 a.m.). Seattle: KIXI, 95.7; KLSN, 96.5; KING, 98.1; KIRO, 100.7; KETO, 101.5. Tacoma: KTNT, 93.7; KLAY, 106. Edmonds: KBIQ,105.3. Bellingham: KERI, 104.3.

Major Newscasts: CBC-FM, 4 p.m.; BBC News, Monday to Saturday: National news: CFAX, CKDA and CJVI, 8 a.m., 12 noon (noon report), 5:30 p.m. (news hour); Saturday and Sunday, 8 a.m., 12:30 p.m., 6 p.m. and 10 p.m.

Most stations broadcast news bulletins on the hour and on the half-hour at early morning and evening peak periods.

33 BANDS, MUSICIANS AND ORCHESTRAS

BRIGHAM BROS. ACCEPTING bookings. Music for all occasions. 383-5103.

COMMERCIAL GROUP AVAILable for bookings including New Year's. 386-1040 or 384-0084.

WEDDINGS, SPECIALIZED music James Gurr. 478-2468.

36 BUSINESS SERVICES and DIRECTORY

Accounting Service

SIMKIN ACCOUNTING SERVICE 31-A CADILLAC BUILDING (TOP FLOOR) VICTORIA, B.C. 386-7074

Cabinet Making

CUSTOM BUILT WOODWORKing office and home furniture. Specializing in contemporary furniture. 384-8224.

Carpenters

FRAMING CREWS AVAILABLE Experienced in house and apartment construction. LANDMARK CONSULTANTS 386-1713 (24 Hrs.)

GENERAL CARPENTRY, ADDITIONS, renovations, sundecks, all rec. rooms, concrete work, mooring floats, references, free estimates. Phone 478-8894.

EXPERIENCED CARPENTRY renovations, decks, basement finish, additions, repairs, reasonable rates. References. 384-2323.

RENOVATIONS, ADDITIONS, general carpentry, concrete work, reasonable, references, free estimates, 385-2865.

SUNDECKS OUR SPECIALTY Call 652-3536 after 5 p.m. for a free estimate. We also handle fences, patios, sidewalks, etc.

ADDITIONS, ALTERATIONS, wood windows, cabinets, mill-work, door frames, B. Lidstone Construction, 386-6914.

FINISHING CARPENTRY Exclusive winding stairways a specialty. $9.50 per hour or contract. 652-2431.

FRAMING CREW AVAILABLE for residential house construction, all work guaranteed, phone after 5:30, 479-3270.

GENERAL CARPENTRY WORK. Evenings and weekends. Reasonable rates. 388-5215.

EXPERIENCED CARPENTER and painter available for renovations. Reasonable rates. 386-7658.

GENERAL CARPENTRY, REC. rooms, kitchens, bathrooms, Call 598-7392.

ARBORITE WORK AND ALTERations. Reasonable rates. Work guaranteed. 385-7942.

SMALL JOBS MY SPECIALTY. Howie. 478-4705.

FRAMING AND ALL TYPES OF carpentry call Mr. Roy at 383-7488.

Carpets and Linoleum

Floor Coverings CARPET — LINO — VINYL Free Estimates NO OBLIGATION 386-2951 1126 QUADRA WE'RE NUMBER ONE

stevens interiors ltd.

CARPET TREND DEVALUES CARPET PRICES FREE ESTIMATES

SPECIAL HARDINGS; Lynnwood Acrilan Plus — The Ultimate Family Textured Plus. Reg. $16 WHILE PRESENT STOCK LASTS $8.95 SQ. YD.

ALSO SEE OUR AD IN MISCELLANEOUS

CARPET TREND Skinner and Bay—Vic West 386-7501 CARPET TREND

HOURIGAN'S CARPETS AND LINOS LTD. FLOOR COVERING SPECIALISTS 715 PANDORA AVE. 386-2401

CARPET INSTALLATION Wall to wall, etc. Conventional and rubber back. Will give free estimates. Please call 385-6096.

CARPET LAYER WILL INSTALL carpet and linoleum at reasonable rates. Small jobs accepted gladly Used carpets installed. 658-5174.

CARPETS AND LINO INstalled. Reasonable rates. Free estimates. 386-3998.

CARPET LAYERS. EXPERT work, reasonable. Anywhere Vancouver Island 479-2697; 478-2192.

Carpet Cleaning

CARPET KILLERS Those grimy little stains can really kill the life of your carpet. Colt can remove them all with their "Gentle-Steam" (60% more effective than mere shampooing!) Colt pampers your carpet and guarantees the job. Phone Colt 477-9529 for free estimate — no obligation.

Cement

DAVIDSON CEMENT CONTRACtors specializing in patios, sidewalks, driveways, etc. Phone Larry, 386-1291 or Doug, 384-6962.

Cleanup Services

LO-COST CLEANUP AND DELIVERY SERVICE Composts, yards, basements, etc. Also, demolition of small sheds, garages, fences and trees felled. 384-4929

NO CHARGE AND UP Two young responsible men have large truck. Basement, attics, composts, etc. Very reasonable. Bob's, 386-2451 anytime.

ALLANSON CLEAN-UP, HEDGE trimming, composts, basements, rubbish, yard clean-up, big or small. Free estimates. 386-9022.

FRANK'S CLEANUP SERVICE: basements, gardens, fences, small demolitions, trees, etc. 478-6293.

STAN THE CLEANUP MAN Yards, basements, gutters, garages. Phone 385-0682.

ATTICS, BASEMENTS, YARDS etc. cleaned. Junk hauled, phone 478-9200.

YARDS, BASEMENTS, LIGHT hauling, no job too small. Free estimates. 386-9482.

LARRY'S PROMPT, EFFICIENT service. Yard cleaning, basements, gutters, hauling debris. 388-6373.

BASEMENTS, ATTICS, YARDS etc., cheap rates free estimates, 382-2462 anytime.

MAN WITH PICKUP — SMALL cleanups, Anytime. 388-6049.

CLEAN BASEMENTS ARE AN asset. Call B and B. 598-3589.

Coins and Stamps

BR. C'WEALTH STAMP APPROVals by mail, up to 50% off. Chargex. Outspan West Philatelics, Box 48415 Bentall Centre, P.O. Vancouver, B.C. V7X 1A2.

Contractors

WHEATON CONSTRUCTION LTD. General Contractors Building Consultants 382-2159

KITCHEN CABINETS BREAKFAST NOOKS RENOVATIONS - 477-1928 House of International Designs Specialists in modern kitchen planning. 14-day delivery.

CONCRETE WATERPROOFING, concrete patios, sidewalks, driveways. Renovations, alterations, rumpus rooms, sundecks, fences. Leewood Contractors, 656-3881.

REPAIRS, ALTERATIONS, CABInets and finishing. S. Fioritti Construction, 658-5356, all work guaranteed.

BROWN CONSTRUCTION CO. General contractors — framing, renovations — cement work — painting. 592-6601.

FARMER CONSTRUCTION Design — Renovations 388-5121

36 BUSINESS SERVICES AND DIRECTORY

Contractors

GUDWER BROS. CO. Commercial and residential buildings, backhoe-16' boom, flat deck truck. 384-2990.

HOME BUILDING — FRAMING REMODELLING HART ENTERPRISES 386-1713 (24 Hrs.)

FEATURE KITCHEN CENTRE 2610 Douglas 385-4921 QUALITY WITH ECONOMY!

FRANKLIN'S CONSTRUCTION — sundecks, fencing, gutters and general repairs. 382-2732, 479-3035.

Drafting

RESIDENTIAL ARCHITECTURAL drafting. Reasonable. 25 years experience. Call 385-5584.

Draperies

Sears Custom-made DRAPERIES Choose from our great fabric selection. Drapes PROFESSIONALLY MADE and INSTALLED IN YOUR HOME. CHARGE IT Phone 388-9111 NO OBLIGATION Simpsons-Sears Ltd.

SAVE YOUR DRAPES! Those shabby drapes can be brought back to life by the COIT experts. The best cleaning service available and that's guaranteed. Phone 477-9529 for free estimate no obligation.

Delivery and Transfer

GLASGOW EXPRESS PICKUP and delivery, reasonable rates, personally operated. 384-5368.

Dressmaking

BRIDAL RETAIL AND RENTALS, costumes, formals, 28 Burnside W., 385-1542, Fashion Craft Shop.

ANN'S DRESSMAKING AND Alterations, 9-5 only, please. 386-9466.

Drywall

TOP QUALITY DRYWALL, boarding, taping, texture, ceiling, and wall spray, call Bill, 384-3823 or Barry 383-2337.

EMPIRE DRYWALL LTD. Free estimates, complete drywall service. Call Don Edl at 388-9074.

TEXTURING, DRYWALL PATCHing, and painting, free estimates. Phone 479-3493 or 479-4001.

Electrical Contractors

OLDER HOMES REWIRED — NO down payment. We finance through B.C. Hydro Plan. EDDY'S ELECTRIC— 385-7666

Gardening

FORMER HEAD GARDENER AT Banff Springs Hotel and Olde England Inn, experienced in all phases, hourly or daily. 384-9066 evenings.

VAN HUET GARDEN MAINTEnance. Power raking, aerating, hedge trimming, clean up, etc. Commercial and residential. 383-8560.

BARKER LANDSCAPING LTD. (Maintenance Division Commercial and residential garden care. 382-8323.

EXPERIENCED GARDENER for gardening and yard cleanup. 592-6188.

ED'S TRACTOR SERVICE Rotovate now, new vegetable gardens and lawns, leveling, grass cut, post holes. 479-2204.

E. JACOBSEN'S GARDEN MAINtenance, serving Greater Victoria, all requirements done. Scandinavian workmanship. 479-6422.

BEAUTIFUL GARDENS Landscaping, garden maintenance, new lawns, basement clean ups. 384-9972.

COMPLETE GARDEN SERVICE Pruning, Spraying, Horticulture. Free Estimates. Joseph Deklic, 386-0754 evenings.

LAWN CUTTING SPECIALISTS: First Class service, best equipment, reasonable, estimates, 384-9810.

STUMPS REMOVED FROM your lawn, $1.25 per inch diameter. Greenleaves Tree Services, 386-1611, 479-8525.

HARVEY'S LANDSCAPING AND Garden Service, commercial and residential. Fong, 479-7078, 384-8621.

GARDEN CLEANUP. PLANTING, transplanting, pruning, designing and redesigning. 385-1646.

FRANK'S GENERAL GARDENing and pruning. 477-6661.

Gutters

SPECIAL SERVICE OFFER Have your gutters completely rejuvenated for the wet winter ahead, cleaned, rewaterproofed and coated with preservative. Very reasonable. All work guaranteed. 477-4908.

SUREWAY SERVICE. DRAIN tile, and gutters, installed, cleaned and repaired. 652-3340.

HAVE YOUR GUTTERS cleaned, down pipes checked for good drainage. 592-3953.

Landscaping

VIC'S LANDSCAPING LTD. 383-7461 All phases of landscaping and rock work, fireplaces, house facing, retaining walls, etc. All work guaranteed 100 per cent.

BARKER LANDSCAPING Lawn and shrub specialists. Professional stone masonry for walls, steps, patios, fireplaces, etc. Free estimates. Terms. 382-8323.

SPRINGFIELD LANDSCAPING — Creative but simple landscaping, specializing in low maintenance designs. Residential and commercial. Free estimates. 386-8116.

HARVEY'S LANDSCAPING, NEW lawns, shrubs, designing. Fong, 479-7078 or 384-8621.

Masonry

STONEWALLS, FIREPLACE FACings, Tile work, Brick and slate. Tony, 386-9457.

D. J. CONSTRUCTION, CHIMneys, fireplaces, house front facings. 477-6673.

FIREPLACES CHIMNEYS, AND Repairs. Ron Henson, 478-1557.

TONY'S STONEWORK, REASONable rates, call anytime, 382-3293.

Moving

EAGLE DELIVERY AND CARtage Moving and Storage. Courteous service. 478-7087.

GORDON'S DELIVERY AND moving, low rates, reserve now, courteous service, 478-2665.

GLASGOW EXPRESS, LOCAL moving, reasonable rates, personally operated. 384-5368.

J. C. MOVERS. SPECIAL RATES for pensioners and low income. 388-5006.

BISSON'S MOVING, 384-6442 Piano, household and apartment moving.

Painters and Decorators

B.M.B. PAINTING AND ROOFing contractors. Residential and commercial. Free estimates. Reasonable rates. 479-4547 or 385-3792.

EXCLUSIVE EUROPEAN SPEcialty, murals, wallpapering, painting. Reasonable. Call Joseph, 384-8242.

PAINTING AND DECORATING reasonable rates. Satisfaction guaranteed. Terms. 382-7885, 479-2473.

PAYLESS PAINTINGS Experienced students paint professionally for less. Free estimates. 382-8521 after 5 p.m.

NO JOB TO SMALL FOR FOUR Seasons Painting and Decorating Interior, exterior and small repairs. 388-4660 for free estimates.

R. BLANDFORD PAINTING LTD. Interior-exterior, paperhanging and spraying, reasonable rates, free estimates, 478-5368, 478-5002.

INTERIOR—EXTERIOR Special low rates. For clean job, Self-employed. Phone Douglas at 477-5207.

WAYNE'S PAINTING AND DEcorating, finest work at reasonable rates. 384-1771.

FOR INTERIOR AND EXTERIOR painting, and paper hanging call Dennis, 592-2025.

36 BUSINESS SERVICES AND DIRECTORY

Painters and Decorators

ISLAND DECORATORS Painters Paperhangers Spray Painters Plaster Repairs Convenient Time Payments 383-9059 Eves. 382-1479

CLARK AND PATTISON PAINTING CONTRACTORS LTD. Brush or spray. Paperhangers. Texture and vinyl work. Will do all or part of any job. Paint store, BAPCO, GENERAL and PRATT AND LAMBERT paints, and rentals of all painters' equipment. Terms if desired. Phone 384-0443. 706 Bay St.

BROTHERS PAINTING AND DECORATING Free appraisals, color consultant. All types of painting. All types of repairs. Commercial, farm, residential. Lowest rates. Terms. Work guaranteed. 383-8112.

VICTORIA PAINTING AND SUNDECK COATING Brush and spray paint. Wall paper. New and old sundeck coating. Commercial and residential. Low rates. Work guaranteed. Phone 385-5590, 24-hour service.

DOWSON PAINTING CONTRACTOR 385-6042 Residential, commercial, free appraisals, color consultant, low rates, work guaranteed.

Plasterers

STUCCOING, DRYWALL New homes or older homes restuccoed. Phone Mike, 478-8775 after 6 p.m. Brook Plastering.

STUCCOING, PLASTERING Alterations. Reasonable. 479-4779.

Plumbing and Heating

OIL TANKS DOMESTIC AND INDUSTRIAL VICTORIA TANK SERVICE, 385-8221

ARBUTUS PLUMBING AND Heating. Bonded contractors. 24-hour service. 383-3231.

Roofing and Siding

R. G. MASSEY ROOFING AND General Home Improvement. For a better job call Bob, 598-6194.

B.M.B. PAINTING AND ROOFing Contractors. Residential and commercial. Free estimates. Reasonable rates. 479-4547 or 385-3792.

PARKER JOHNSTON LTD. 1855 BLANSHARD. 382-9181 "Roofing Victoria Since 1935"

Saw Sharpening

CARBIDE SAWS Sales and sharpening, Island Carbide Sales and Services Ltd. 622 Fisgard. 385-5500.

Sewers

SAANICH SEWERS Connections, machine or hand dug 382-1048 or 382-1871.

SEWERS AND STORM DRAINS Installed. Medallion Construction, 479-4500.

PEDERSEN EXCAVATING, free sewer estimates. 479-5963.

Tailors

BRITISH CUSTOM TAILORS 1311 Blanshard 383-2632

36 BUSINESS SERVICES AND DIRECTORY

Tailors

OAK BAY TAILORS Expert tailoring and alterations for ladies and gents. 1826 Oak Bay Ave. 598-4131

Tree Service

GREENLEAVES TREE SERVICES Stump removal, topping, pruning. Trees moved, landscape design. "The Problem Solvers." 386-1611 Call us 479-8525

CEDARDALE TREE SERVICE A complete scientific service. Large shade trees and ornamentals. TREE REMOVALS. Chas. Cowie (Rep.) 385-9931

HAMBROOK, THE TREE MAN, topping, falling, pruning, hedges, stumps, clean-up. Free estimates. Insured. Reasonable, 384-5296.

PIRIE TREE SERVICE Quality work. Low rates. Estimates free. 385-6367.

TREES, PROFESSIONALLY CUT down, any quantity, free, for the wood. 658-5832.

TREE, SHRUB AND STUMP REmoval, reasonable. 383-0428.

Upholstery

GRUBBY FURNITURE? Why put up with your couch and chairs looking so grimy. Colt can bring them back to life with their world famous upholstery cleaning. Call Colt 477-9529 for free estimate — no obligation.

DANISH UPHOLSTERY Phone 652-1591 Anytime FREE Estimates — Delivery — Pickups

Window Cleaning

REASONABLE RATES. WORK guaranteed. 478-7697.

SELL IT THROUGH CLASSIFIED DIAL 386-2121

38 TRAVEL

Locally Owned TRAVELLERS INTERNATIONAL TOURS LTD. ASK THE REST WHO GIVES THE BEST —in Accommodations —friendly hostesses —value for your $ RENO every week —Las Vegas —San Francisco California tour Disneyland Hawaii And our B.C. Beautiful Day Tours Phone 386-2431 For booking—itinerary

LUXURY WORLD AIR CRUISE Here's one for the most discriminating travel connoisseur — a unique trip for people who can afford the fabulous. In this never-to-be-forgotten 35-day private plane tour, you travel at a leisurely, comfortable pace in your own first-class luxury jet liner. You'll stay at elegant hotels — where limitless a la carte dining at its finest is yours every day. There is no finer personally escorted Around-the-World tour available anywhere. Only one departure, January 9th and only 84 participants — call today! Hill Travel of Oak Bay... home of quality tours and cruises. Phone 598-3131 at 2230 Oak Bay Ave.

Xmas Charter $345 RETURN TO LONDON DEC. 19 — JAN. 6 384-7121 BUDGET TRAVEL

39 PERSONALS

FREE RENT AND BOARD FOR welfare mother. Must have no ties. Should be good cook and housekeeper for widower 50 and daughter 9. Rural Up Island location. Reply Victoria Press, Box 673.

FREE DENTURES TO PERSON willing to go to Vancouver to assist me in passing Government Board exam. Victoria Press, Box 680.

GENTLEMAN CONTEMPLATING world-wide travel, would like to meet lady with similar interests. Victoria Press, Box 650.

SQUARE DANCE BEGINNERS class, starting September 27. Everyone welcome (Singles and couples) 478-8139.

ALCOHOLICS ANONYMOUS Drinking problem? Want to quit? Phone 383-0415, P.O. Box 1.

PERSON NEEDS RIDE TO Southern California or Arizona around October 1, 382-2896.

PREGNANT AND DISTRESSED? Birthright can help you. 384-1431.

38 TRAVEL

AVOID THE FUSS GO BY BUS Redwing All The Way

OCTOBER 12 LAS VEGAS from $157.50 Breathtaking beauty of Oregon — feast your eyes on Klamath Falls. Gamble a little — take in Reno. And off through mountains and desert and valleys. Check out world-famous Sahara Circus Circus, take in "The Strip" and let historic Hoover Dam impress you. Beautiful Lake Mead and Valley of Fire State Park lay just ahead. Back to Vegas for more fun, sun and gambling. Don't miss Death Valley and one more chance in Reno.

OCTOBER 12 RENO-SAN FRANCISCO FROM $150.00 Romance of San Francisco, coupled with majestic mountains, intriguing Chinatown, the thrill of San Francisco by night. Don't miss Sausalito, Golden Gate Park and old world charm of Fisherman's Wharf. Ride a cable car, catch a headliner show, then back into today—Sacramento, California's capital.

Thrill to Donner Pass and "The biggest little city in the world," Reno! Take in gold rush day's Virginia City and Carson City and the ever-magnificent Lake Tahoe.

Fun packages and side tours included FREE!

RENO Every Saturday From $99.00

REDWING TRAVEL LTD. 645 Fort St. (Yarrow Bldg.) Suite 545 Victoria 383-5311 382-5194

39 PERSONALS

NATURAL PARENT GROUP Parents who have had, have, or will have children in care of the Department of Human Resources are invited to join us. We can help each other NOW! Joyce Payne, 386-7410 Thora Antrobus, 592-4324 or P.O. Box 5012, Postal Station B, Victoria, B.C.

ANY UNATTACHED FELLAS out there under 40 who would like to meet a warm working gal early 30's who enjoys outdoors, dancing, home life, etc. Not a swinger — presentable appearance. All letters answered. Strictly confidential. Mid-Island area preferred. Reply to Victoria Press Box 690.

WOULD LIKE TO MEET INTEResting gentleman well-educated sincere warm-hearted, who likes family and social life, in middle forties or older, tall and with good income and security. I am attractive, intelligent and charming. Reply Victoria Press Box 697.

WISH TO CORRESPOND WITH Canadian lady to age 35, possible marriage. Please include recent photo and send letter to Eugene Fox, Fox Plaza, suite 908, San Francisco, California. 94102.

DIAL-A-THOUGHT FOR A HELPful thought. 592-4332.

40 BUSINESS PERSONALS

Have Your Baby's First SHOES BRONZED FOREVER in SOLID METAL. Guaranteed to please or money back. For information and free brochure write West Coast Bronzing, 1666 McRae Ave., Victoria or call 592-7962 after 3:00 p.m. daily.

CY THE MODERN CLUB FOR swinging couples and singles in Western Canada since 69. Free details and sample ads. CY Club, P.O. Box 8703 Vancouver 1, B.C.

DO YOU HAVE A WILL? Does your spouse have a Will? Free information. Draw your Will up at Norfolk Trust, 1004 Blanshard St., 384-9012.

LONELY? LET ME HELP YOU find a compatible companion for a happier fuller life. Confidential. Write Emily Quest, P.O. Box 5720 Victoria.

300 GUMMED NAME AND address labels, $2.50. Popular Press 1411 Store St., Victoria. Please send payment with order. "Try 'em you'll lick 'em!"

VICTORIA HYPNOSIS CENTRE Consultants, certified by International Society for Professional Hypnosis. 645 Fort. 388-9722.

MRS. PAYN-JONES, TRANCE medium. Questions answered, advice given, 386-3603.

HAVE YOUR HOROSCOPE PERsonally done, accurate, confidential. Call Rosheen 383-0405.

VICTORIA ESCORT SERVICE, male and female escorts for any occasion. Rob, 382-6405.

JUNK CARS HAULED $7.00 Capital Regional District 478-7811.

ASTROLOGER CARLO 383-1702

42 EDUCATION

SPANISH, ENGLISH TRANSLAtor interpreter, conversational Spanish, group tutoring. Mrs. Stevenson. 384-2608.

TUTORING. PROFESSIONAL help by experienced teacher. French, Math, New and Old Method. 598-2331.

42 EDUCATION

N. J. HACKETT COUNSELLING services. Reading, learning, speech difficulties. Emotional problems. 224 - 645 Fort St., 477-8421.

LITTLE ROBIN PLAY SCHOOL, 3- 4-year-olds, 2 or 3 mornings weekly, 9-11:30 or 3 afternoons 1-3:45. Reynolds, Cedar Hill area.

DRAWING AND PAINTING classes commencing Oct. 479-4956.

60 FUEL

FIR PRESTO LOGS 60, $8.50; 120, $16; 240, $30.50; 480, $59. McGowan Fuel 382-6034

HAND SPLIT OAK WOOD FOR sale, come and get it, $25 per pickup truck or 10c per pressed log sized piece. 592-9088.

ALDER FIREWOOD FOR SALE Quick delivery. 642-5975.

WANTED KITCHEN STOVE wood, Size Approx. 12". 386-2364.

ALDER CORDS, 4'X4'X8', $90. 388-6985.

65 BUILDING SUPPLIES

CEDAR Yard Clearance, fencing, siding, clears, shorts, all dimensions, we deliver. Hidden Valley Saw Mill Shawnigan Lake 743-2830.

18 and 24" CEDAR SHAKES. 477-4674.

65 BUILDING SUPPLIES

Cubbon on Cook Lumber and Building Supplies

PLYWOOD EXTRAS	Reg.	Sale
4x8 ¾ Sanded Deg.	$14.19	$9.79
4x8 ⅜ Rough Deg.	$9.56	$8.39
4x8 ¾ Rough Deg.	$10.99	$8.99
4x8 ¾ R-C Elm	$36.95	$27.99
4x8 ¾ R-C Mahog	$32.95	$24.99
4x8 ¾ Sen L-C	$49.95	$42.99
PANELLING PREFINISHED		
4x8 ⅜ Particle Board	$4.50	$3.69
4x8 Burl Pecan	$7.89	$6.95
Skeltone	$6.39	$4.69
4x8 ⅛ Reject hardbd	$4.20	$3.49
SUPER SAVINGS		
⅛ Gal. Latex stain	$4.99	$3.79
R-7 180 SF Roll	$7.99	$7.49
12x12 Ceiling tils.	$15.55	$9.99
Zonolite insultn.	$2.49	$1.99
Reject doors from		$3.39
LUMBER	Pcs. 6 ft.	8 ft.
1x2 M-R Boards	12 $2.64	$4.69
1x3 M-R Boards	6 $1.59	$2.89
1x4 M-R Boards	4 $2.09	$3.89
1x6 M-R Boards	4 $2.29	$3.79
1x8 M-R Boards	4 $2.89	$5.19
2x2 Utility	6 $2.29	$3.84
2x3 Utility	1 $ .45	$ .72
2x4 Utility	1 $ .59	$ .99
2x6 Utility	1 $ .90	$1.74
2x4 6 Eco shorts 25		$8.95
2x4 92 ⅝ Eco Std. 25		$11.95
¾x8 Sub Bevel Side	$.08	L.F.
1x10 Rnch. Pnp. Shorts	$.15	L.F.
1x10 Util. Cedar Bds.	$.17	L.F.
1x6 KD Spruce Shelving	$.23	L.F.

1720 Cook Chargex 384-8181

STEWART AND HUDSON BUILDING SUPPLY CENTRE

PLYWOOD CUTTINGS - Sanded "D" grade

24"x48"x¼	1.39
12"x96"x11-16"	2.99
12"x96"x¾"	3.49
24"x48"x½"	2.69
24"x48"x¾"	3.49
11"x84"x¼"	79c ea.
15"x36"x¼"	69c ea.
24"x36"x¾"	2.65
36"x96"x¾"	6.89

Plus many more to choose from.

ECONO STUDS — precision trimmed — 49c ea.

WEAVER FENCE SPECIAL all include posts,

77 MOTORCYCLES

WORLD OF PLEASURE

SELLOUT

CLEAROUT — CLEAN UP GET RID OF!!

NEW AND DEMO HONDAS

GREAT USED SELECTION

NEW AND DEMO NORTONS

used all make MOTORCYCLES "mechanic specials too"

N—E—W HONDA NORTON BSA

P—A—R—T—S

U—S—E—D MOTORCYCLE PARTS

all makes

New and Used tires, wheels accessories frames, fenders, bits and pieces "U" name it

EASY INSTANT CREDIT

EVERYTHING AT SELLOUT. P-R-I-C-E-S

WORLD PLEASURE

Next to the Red Lion Inn 382-2222 or 286-8424 9 to 9 — Sats. til 5

USED BIKES

ROAD

74 Kawasaki 400cc Twin	$1295
73 Honda 500cc Four	$1595
73 Triumph 750cc Twin	$1595
73 Yamaha 750cc Twin	$1595
73 Yamaha 350cc Twin	$1095
73 Kawasaki 250cc Triple	$950
72 Yamaha 200cc Twin	$795
71 Kawasaki 500cc Triple	$895
67 Triumph 650cc Twin	$895

TRAIL

74 Yamaha 175cc	$995
74 Yamaha 360cc	$1195
74 Honda 250 cc	$1195
74 Yamaha 80 cc	$450
73 Honda 350 cc	$1095
73 Honda 175 cc	$940
72 Montesa 250 cc	$895
72 Greeves 175cc	$750
72 Yamaha 250cc	$750
73 Kawasaki 100cc	$595
70 Bultaco 250cc	$695
73 Yamaha 80cc	$350
73 Yamaha 80cc	$335

SPECIALS

73 Honda 750cc	$1395
72 Yamaha 650cc	$895

AT MULLINS MARINE SALES LTD.

925 Yates St. 382-1928 Dealer No. 7968

It's ELECTRIC THE CHARGER

—NO pollution
—NO noise
—NO gears
—NO gas
—NO oil

Exclusive to BRIAN HOLLEY MOTORS LTD.

3319 Douglas 384-1161 Dealer Lic. D6318

HONDA

Sales—Service—Parts Open till 9 Fridays

Colwood Honda Div. Mullins Marine

2781 Millstream 478-8831 D-8817

CASH

Our motorcycle selection is much too low. We need a number of "good" bikes, all makes and models — right now. D. 8443. WORLD OF PLEASURE 386-8424

HAVE 1967 SUNBEAM MINX Sedan, 4 speed, 11,000 original miles, immaculate condition, want late model road bike of similar value, or will sell $1,395. Private. 656-5190 Eves.

1969 MOTO GUZZI 700 CC, NEW cylinders, pistons, rings, clutch. Fibreglass tanks, windshield, good rubber, excellent shape $1,100 or near offer. 478-5611.

1970 YAMAHA 250 CC IN TOP condition, less than 300 miles on completely rebuilt motor, $495. 478-5838 after 5 p.m.

1968 650 TRIUMPH CHOPPED Harley back wheel. Chrome springer, Hardtail frame. Offers. 382-9782.

FREDERICK MOTORS SUZUKI — BMW — URAL 616 Queens 383-0823 DL 7080

1972 YAMAHA, 125 MX REBUILT engine, new hub, rings, gears, excellent condition. $595. After 5, 642-3023.

'73 YAMAHA 750, EXCELLENT running condition. Best cash offer or will accept trade. 382-0239 after 6.

1966 HEINKEL MOTORSCOOTER. Fully enclosed, 175 c.c. Excellent condition. New cost $1,100 $250. Only 7,000 miles. 478-4433.

1972 KEYSTONE MINI-BIKE. 148 cc. Very good condition. $150, with helmet. 592-4885 after 6 p.m.

YAMAHA RD 250 STREET, 3400 miles, excellent condition, helmets, $900. 382-8646.

1972 CB 350 HONDA, APPROX. 7,000 miles. Fair condition. Two helmets. Best offer. 642-3848.

HONDA 50 MINI TRAIL Motorbike, 1970, one owner, asking $250. 382-2025 after 4:30 p.m.

750 CC ROYAL ENFIELD, REbuilt this summer. Needs some work, $600 firm. Phone 743-2056.

'73 125 C.C. BULTACO PERSANG, new top end, $750, or closest offer. 386-3782 after 5:30 p.m.

1971 SUZUKI, IMMACULATE, 250 cc., major tuneup just completed, $425. 656-5682.

HARLEY DAVIDSON, FULLY chopped, very fast. $3000 or offers 388-7014.

MUST SELL TRIUMPH 650, good condition, $650 or offer. 478-9336.

1972 KAWASAKI, 350 CC, WELL looked after, $700 firm, phone 642-3558.

'74 175 YAMAHA ENDURO, Excellent condition, $900. 478-3452 after 6 p.m.

MONTESA BULTACO VICTORIA MOTORCYCLE SALES 592 Ledsham Rd. 478-1123

'71 TRIUMPH TROPHIE, 650 CC, stock, with extra chrome, rebuilt. Phone 384-7871 after 5 p.m.

'71 250 Suzuki, good condition, helmet included, bargain at $295. 478-2563.

1973 HONDA, CB 350-4, 1,500 miles, like new, phone 388-4441 between 10:00 a.m. — 3:00 p.m.

1974 HARLEY DAVIDSON sportster, low mileage, like new. 386-1994, 4 — 7 p.m.

1974 NORTON 850, GOOD CONDITION, 5,000 miles, $1,700. 599-9704.

1969 TRIUMPH 250. JUST REbuilt, $350. 382-8421 or 477-4556.

'72 KAWASAKI 125 TRAIL, GOOD condition. Offers. 385-0781.

78 BICYCLES

Russ Hay On Government

Between Bay and Hillside 384-4722 The Leading Bike Shop

Robinson's

3-sp., 5-sp., 10-sp., Top Brands, Top Quality, Peugeot, Apollo, Raleigh, B.R.C. also see our exercisers. 1307 Broad St. 385-3429 Trades, Accessories, Repairs

10-SPEED CLEARANCE SAVE — SAVE — SAVE ON Better quality French, Italian, Japanese and English 10-speeds at greatly reduced prices. MULLINS MARINE SALES LTD. 382-1928 925 Yates St. 382-4515

TRY D. G. AUTO AND CYCLE for the bicycle you've been looking for. 10-speeds from $84.95. 3244 Douglas. 382-4012.

GORDON'S SPORTING GOODS 1030 Hillside 382-5815

MUSTANG BICYCLE. EXcellent condition. New paint, $25. 476 Obed. 382-5095.

CCM GENT'S BICYCLE, $15. 592-0836.

10-SPEED MIRAGE, EXcellent condition, $105, 479-7374.

3-SPEED GIRL'S BIKE, NEVER used. Phone after 5, 385-5251.

WANTED; BIKE FOR 5-YEAR-old girl, good condition, 658-5933.

PEUGEOT 10-SPEED FOR SALE. Best offer. 383-2216.

80 BOATS and MARINE

"It's the service that sets us apart!"

BRAND NEW 1975 BAYLINERS NOW IN STOCK

Dealers for:
BAYLINER Boats 17' to 32'
HOURSTON Glasscraft (outboard-inboard-outboard)
MIRRO-CRAFT aluminum boats
SPRINGBOK aluminum boats
ROAD RUNNER trailers
EZ LOADER trailers
JOHNSON outboards
OMC sterndrive
VOLVO sterndrive
MERCRUISER sterndrive

Used Boats — Motors

100 PER CENT BANK FINANCING On Approved Credit

GIBSON Powercraft

CENTRE LTD. 2520 Gov't (near Bay St.) 382-8291

48' DISPLACEMENT CRUISER This boat would cost $175,000 to replace today. 1¾" yellow cedar planked hull, elegant mahogany cabin trim, accommodation for nine. Separate galley, full fridg., diesel stove, hot and cold water, 3-piece head. 500 gal. fuel, 250 water, 671 G.M. diesel, 101 Decca radar, Daniels 440 radio, new Wagner hydraulic steering, depth sounder, two dinghies, priced at $48,000, this is possibly the best sea boat on the west coast. 658-8939.

UNIFLITE 27'9" SPORTFISHER, 1969. Twin 225 Chryslers, Starboard motor 500 hours, Port motor 220 hours. Dual controls, command bridge, tape deck with 4 loudspeakers, depth sounder, compass, electric winch, radio telephone, used only three seasons. First class condition $25,500. Phone 390-4452 after 3 p.m. (Lantzville).

33' CHRISCRAFT TWIN SCREW, fresh water cool, radio, depth sounder, fridg, electric hydraulic trim tabs, electric winch, dinghy, boathouse. Phone after 6 p.m. Sunday. 477-2931.

17½-FT. BOWRIDER. SPLIT windshield with plenty of room to sit in the front of the boat. Full canvas top. 75 HP Johnson outboard plus brand new trailer. 479-3052.

24' SHARK SLOOP. 5 SAILS INcluding spinnaker and gear, electric start outboard, well-equipped, cruise or race, $6,500. Phone 598-3169.

36' MONK CABIN CRUISER, REcent V-8 motor and survey, well-equipped, $18,900, take smaller boat trade or offer. 383-7835 or 656-6130.

LOOKING FOR A WINTER PROJect? 17' and 26' fibreglas boat kits available. Finish interior yourself. 477-4503 and 477-3019 after 5. Telstar Enterprises Ltd.

12' FIBERGLASS OVER PLYwood boat, trailer, and 20 h.p. Johnson outboard, overhaul 1974, all in excellent condition. $500. 386-7675.

40' DISPLACEMENT CRUISER diesel powered, live aboard. Would consider 17' to 19' as part payment. $14,900 or closest offer. 479-6862.

CAL CRUISING 29, BUILT NOV. '73. Volvo diesel, wheel steering, mule and genoa, head sails, signet knot metre and log, depth sounder. $25,700 or best offer. 656-4568.

40 H.P. SCOTT OUTBOARD WITH controls, repairable or good for parts, $50, or swap for Down Rigger. 384-4945.

17.5' BRANDLMYER PLYWOOD and glass boat, enclosed cabin with head. Complete with two 35 h.p. Evinrude motors, trailer available. 386-7334.

29' LIVEABOARD CRUISER, SPAcious and comfortable in excellent condition. $14,400. Fortune Boat Sales, 2270 Harbour Rd., Sidney. 656-5591.

WEST COAST TROLLER, SANdra Carol, 46', 16 net tonnage, complete electronics, will consider smaller boat as part payment. 478-9192.

22' GLASTRON I.O., 6-CYL. MERcruiser (new), excellent buy at $5,500. Fortune Boat Sales, 2270 Harbour Rd., Sidney. 656-5591.

28' TROJAN, EXPRESS COMmand bridge, sleeps 6, many extras, big roomy family cruiser, $16,000, trade or terms. 385-5335.

19' FIBREFORM, CONTINENTAL hardtop, 40 hours on 225 V-8, OMC plus trailer, and extras, all new '74, $7,200. 385-5335.

SIDNEY PROPELLER AND Marine Power Ltd. announces the dealership for Eberspaecher Boat Heater. 656-3421.

FIREBALL, 16' RACING Dinghy, fully equipped complete with trailer, $1200 or offers. 384-1260, 6-9 p.m.

14½ FT. PETERBOROUGH, oars, preservers, rod holders, 12 h.p. Gale. $550. 383-6611.

12 FT. PETERBOROUGH moulded birch, excellent condition, $130. 382-8080.

15'6" DEEP V FIBREGLASS, 60 h.p. Johnson motor, full canvas top, A-1 shape. 592-3578.

12' SPORTSPAL CANOE AND 12-volt electric motor, $275. 477-5266 after 6 p.m.

CANOE COVE YACHT SALES 656-3915 Sidney, B.C.

ROOMY 10' PLYWOOD BOAT, good condition, with new oars $100. 477-4160.

LIVE-ABOARD CRUISING HOUSEboat, 27' 55 h.p. Bearcat, wood or oil stove, sound, $6,500, 656-3895.

80 BOATS and MARINE

HORWOOD MARINE

ONLY FOUR GLAS PLY

BOATS LEFT! 17' to 21'

BUY NOW!

New Stocks will carry price increases

DEMO!!

19' GLAS PLY Cuddy Cabin, 140 Merc Cruiser, F.W.C., with heater, full camper, marine head. Only $7995

USED!!

1974 15'6" HOURSTON GLASCRAFT, Gull-Wing runabout. 50 H.P. Johnston elec., EZ Loader trailer. Very low hours.

1974 14' FIBRECRAFT. 55 H.P. Chrysler elec., full camper top, sleeper seats, EZ Loader trailer with extra wheel.

385-1451

823 Pandora

74 MODEL CLEARANCE

OLIVER ALUMINUM BOATS

14'—62" beam, 23" amid	Reg. $555	SALE $468
12'—60" beam 23" amid	Reg. $485	SALE $414
12'—53" beam 17" amid	Reg. $365	SALE $297
9'— 47" beam 17" amid	Reg. $305	SALE $260

2-YR. WARRANTY Made in Canada

MULLINS MARINE SALES LTD.

382-1928 382-4515 925 Yates St.

WESTPORT YACHT SALES

Chriscraft Alberg Cruise-a-home Grew

YACHT BROKERAGE

SEE DON WHITE DENNIS ASHBY

2075 Tryon Rd. 656-5832 Sidney, B.C.

OAK BAY MARINE SALES AND SERVICE

OPEN 6 DAYS A WEEK

Franchise Dealer for: Evinrude — Marlin OMC — Volvo — Mercruisers Grew — Zodiac — Starcraft Cal Glass — EZ Loader Largest brokerage in Victoria

1327 BEACH DR. 598-3393

32X11 TRI-CABIN CRUISER, V-8, Simplex marine engine 4-barrel carb Sounder center cockpit with full convertible top. Oil and propane stove. Finish the extensive refit on this boat and save yourself some money. A bit of trim and carpeting to do yet. In the water and ready to go. Ideal live-aboard or charter boat. Owner living on board. Will accept car, larger boat, or self-contained motor home in trade. Open to offers. See at 517 Head St. Ask for Mitch. Evenings and Weekends.

NOW IN VICTORIA Kingscraft Home Cruisers 35 ft. to 55 ft. Viewing available immediately on the 55 foot. Full Price $78,900. Fully Equipped. Phone Dane Yacht Sales 592-2449.

VAN ISLE MARINA

We offer you a choice of 44 good Used Boats. See our Sale Dock. We are open evenings.

VAN ISLE MARINA CO. LTD. Tsehum Harbour Box 2130 656-1138 SIDNEY, B.C.

HARBOUR MACHINE LTD. DIESELS CHRYSLER NISSAN FARYMANN

Gas and Diesel engine rebuilding. Shaft and Prop Repairs. 31 Erie St. 383-6555

ALL BAY MARINA SHIP CHANDLERS

Marine accessories and hardware EZ loade rrailers 656-3167 2238 Harbour Rd., Sidney

HAIDI MK II, 26' FIBREGLASS loop, well equipped including pinnacker and gear. Well maintained, attractively priced. $12,500. Cove Yacht Ltd., 6261 Genoa Bay Road, Maple Bay. 748-8136.

32' KETCH, GAFF-RIGGED, British registry, dacron sails, Chesapeake sharpie oyster boat, boom tent, sleeps 4. 743-2165 evenings, and weekends, 478-8343 days.

LIVE ABOARD

31' Trimaran $13,500 383-1702

HOUSEBOAT

37x18, excellent condition. See Rick Powell at West Bay Marina, 453 Head St. $10,000 firm.

MV HATTA 8, 48' 15-TON, A licence, presently rigged as troller, can be converted to Seiner, completely equipped, $130,000. 642-5080.

27' SOLING FIBREGLASS, MAIN SAIL, lib, 2 spinnakers, very fast, $4,500. Fortune Boat Sales, 2270 Harbour Rd., Sidney. 656-5591.

10½' FIBERGLAS OVER PLYwood boat, 18 h.p. Johnson, heavy duty trailer, all good condition. Best offer. 383-1924, after 6.

13' SPEEDBOAT, FIBERGLASS over plywood, steering. Asking $95 or nearest offer. Phone Cobble Hill 743-2174.

'67 35 MERCURY, OUTBOARD and tank good working order $425. 598-7791.

16' RUNABOUT, WITH 5' BEAM, needs work, inboard motor, offers. 477-1337.

40' WESTCOAST TROLLER, fully equipped, new engine. 388-4110.

14 FT. PLYWOOD FIBREGLASS bottom boat, $135. No trailer. Ask for Herb, 382-0401.

7-H.P. SEARS OUTBOARD AND fibreglassed wood boat for sale, $150 or offer. 592-7954.

'73 — 6000 LBS. TANDEM TRAILer, with brakes, etc., for 19-24' boat, cost $1900 sell $1250. 385-5335.

22' COLUMBIA, GOOD FAMILY cruiser, $6,800. Fortune Boat Sales, 2270 Harbour Rd., Sidney. 656-5591.

80 BOATS and MARINE

WORLD OF PLEASURE

SELLOUT

CLEAROUT — CLEAN UP GET RID OF!!

NEW AND DEMO REINELLS

NEW AND USED TRAILERS

USED BOATS
— COBRA JET
— 21' INBOARD
— 20' BERTRAM
— and more to 42 ft.

NEW AND USED OUTBOARDS

We're out of the small motor business and there's only a few left. We just want our cost out of them.

NEW AND USED OUTBOARD P-A-R-T-S

legs, propellers, drives, all sorts of odds and ends

MARINE ACCESSORIES

life jackets, ladders, floaters, paddles, heat exchangers, rope, fenders, heaters, and much, much more. It's worth the trip.

NEW AND USED GOLF CARS

Mostly Harley-Davidson, but there are some other brands starting at $495.

ODDS AND ENDS

Coke machine, tent, coffee machines, marine heads, — well the list is just too long to itemize

HONDA CAR 'demonstrator'

LINCOLN MK IV

EASY INSTANT CREDIT

EVERYTHING AT SELLOUT P-R-I-C-E-S

WORLD PLEASURE

Pearson's World of Pleasure Ltd. Dealer No. 8443

386-8424 3386 Douglas 382-2222 Next to Red Lion Inn 9 to 9 — Sats til 5

BOSUN'S BOAT SALES

25' ALBIN 27' VEGA FAIRLINER

Complete Line of MARINE HARDWARE ACCESSORIES

YACHT BROKERAGE

Bosun's Marina 10775 McDonald Park Rd. Sidney 656-5558

Sangster Boats Larson Boats Chrysler Marine Mercruiser Service

Garden City BOATLAND

642 Burnside E. 388-5561

RANGER 29

Save $2115

Number 237 is ready for shipping from the factory. Extras include 2-burner alcohol stove with oven, shore power iiffy reefing, wheel steering, normal pre-delivery extras included. Full price less sails.

$31,335

NATIONAL BOAT SALES

2060 White Birch Rd. 656-3966 Sidney, B.C.

BOATERS!

See our large assortment of many useful boating items.

FRIDGES, SINKS, ICE BOXES, INSULATION, HOT PLATES, WINDOWS, SPRUCE FRAMING, HEATERS, PANELLING, TOILETS, FIR PLYWOOD, LIGHT FIXTURES, PLASTIC WATER TANKS, WATER PUMPS, TABLE LEGS and many other useful items.

S. J. PEDEN LTD. 2855 Quesnel St. 386-3464

Come in and see the new Garden Design ROWING SHELL at $595.

BOSUN'S LOCKER LTD

580 Johnson St. 386-1308

SACRIFICE

26 ft. Chriscraft Cavalier. Immaculate. Loaded with extras. Reduced $2,500 to $10,000. 385-5854.

ONE YEAR OLD 28' FAMILY cruiser, shower, fridge, dinghy, sounder, hot water, $15,000 or offers. 385-5771, ask for unit 94.

1968 LOG SALVAGE BOAT. Sleeps four. Fridge, stove, head. For information write Box 722, Ganges, B.C., Saltspring Island.

41' TROLLER, 10 TON A License. Radar, loran etc. Volvo Penta Diesel $65,000. Phone 477-8234.

28' DIESEL LOG SALVAGE OR pleasure, head, sounder, radio, stove. $5,500. 592-7340.

14 FT. ALUMINUM CARTOP, $200. 4 adult lifejackets, $4 each. Pair of oars, $12. 479-6555.

'73 K AND C 22-FT. 165 MERC INboard, outboard, low hours, extras. 384-3569.

10 H.P. JOHNSON OUTBOARD and tank for parts. Offers. 652-2359.

15½ HOURSTON GLASCRAFT, Calkins trailer, 115 hp Merc. Skis included. $3500. 383-7071 evenings.

WANTED 15-17' DEEP V. COMplete or not. 385-5351 or 656-5154.

12 FT. ALUMINUM BOAT AND oars for $185. Phone 382-3676.

80 BOATS and MARINE

MERCURY MARINE

FIBERFORM BELL BOY THORNES SMOKER-CRAFT AVON Inflatables CALKINS Trailers

1975 20 h.p. Mercury NOW IN STOCK

WE SERVICE WHAT WE SELL

MERCURY MARINE

SALES AND SERVICE 800 Cloverdale Ave.

385-1457

OPEN DAILY TIL 5:30 OPEN SAT. TIL 4:30

80 BOATS and MARINE

BOATLAND DUNCAN

15' CAL-GLASS 40-H.P. Mercury M.L. camper top, foam flotation. Bow rails. 900-lb. Roadrunner trailer, $2,838

16' CAL-GLASS 50 H.P. Mercury, M.L. camper top, foam flotation, 1,200-lb. Roadrunner trailer $3,388

SEA RAY

CAL-GLASS

SANGSTER

WINNER

TOLLYCRAFT

FIBREGLASS BOATS

DUNCAN Boatland

6045 Trans Canada Hwy. Duncan 746-4158

ON DISPLAY

GRAND BANKS 42
GRAND BANKS 36
GRAND BANKS 32
LUHRS 32
RANGER 26
RANGER 23

USED SAIL

Ranger 26	$15,500
22' glen-L Sloop	$ 2,350
21' Sloop	$ 2,100

USED POWER

29' Grenfell	$12,500
27' Express	$10,500
26' sedan	$ 7,200
23' Grew cuddy	$10,500

NATIONAL BOAT SALES

2060 White Birch Rd. 656-3966 Sidney, B.C.

SEE US FOR SAILBOAT ENgine. Farymann diesel Universal Atomic 4. Vire, Michigan propeller, Martec folding propeller, Eberspaecher heater. Barlow winches. Sidney Propeller and Marine Power Ltd., 656-3421.

SPORTS FISHING TACKLE

Rods, reels, downriggers, rod holders, line, lures, weights, bait and sounders. Sold with the expert advice from Harold White at McQUADES MARINE SUPPLY

252 Wharf St. 382-1141
1214 Wharf St. 382-8258

REG'D VESSEL "YAHDA"

Traditional 30' Monk design sloop. Fast, sound, and beautiful. Offered for $15,000 including new sails and many extras. To view, call Fortune Boat Sales, 2270 Harbor Rd., Sidney, 656-5591

BRITISH SEAGULL OUTBOARDS All models in stock from $270 up

VIC. LAWNMOWER HOSPITAL 834 Johnson 386-8338

TOLLYCRAFT

1974, 34' sedan, command bridge fully equipped, twin 250 Chryslers, V-drive. 638-8774.

12-FT DELUXE ALUMINUM boat and trailer with 9.9 h.p. Johnson outboard. 384-0906.

1970 5 H.P. SEARS OUTBOARD in parts, $90. 383-6611.

12' PLYWOOD BOAT, 10 H.P. Johnson with trailer, $250. 478-3984.

FOR SALE, 38' TROLLER "PAcific Comber." 385-6092.

WANTED ELECTRIC OUTBOARD motor, 30-50 hp. Phone 479-5693.

CHRYSLER GAS TANK, $8. 592-0836.

12' PLYWOOD BOAT, $50. 5 MAN kayak, $20. 382-7082.

10' PLYWOOD BOAT, READY TO go, on trailer. 479-6858.

26' CRUISER, VALUED AT $9500 First $6500 will take. 384-1864.

92 SPORTING GOODS

BOSUN'S SEA TREK DIVE CENTRE

Scuba Course starts September 29th. Complete course outline available on request.

"TEACHING IS OUR SPECIALTY"

943 Yates St. 386-2525 Div. Bosun's Marina Ltd.

WOMEN'S SHARK SKIN WET SUIT

Only worn once. Approx. 5'4" — 125 lbs., includes hood, jacket, pants, gloves and boots. $85 or best offer. Lynn at 658-5730 or 658-8887.

LEARNING TO DIVE

It will pay you to see the largest selection of diving gear on the island — all top name brands. Frank White's Scuba Shop, 832 Fisgard St.

NEW STOCK OF BADMINTON RACQUETS OAK BAY SPORTING GOODS 2077 Cadboro Bay Rd. 592-9021

SKATES

RAY'S SPORTS CENTRE 1692 Douglas Colwood Corners 385-6312 478-3606

ALMOST COMPLETE SCUBA diving outfit, like new including aqua-lung, double hose regulator. Phone Robert, 477-9774.

HOCKEY EQUIPMENT, GOOD condition, Bauer skates, size 7½, shoulder pads, pants, shin guards, socks. 598-7188.

GOLF CARS

Gas or electric from $550, new and used. Rick Telford 386-8424.

12-GAUGE BROWNING, SEMI-automatic, with case, as new, $145. 592-6470.

PACIFIC TAXIDERMY Head mounts and rugs. 386-9374.

GOLF CLUBS, SPALDING, TOP Flite. Cart included. $140. 656-5025.

92 SPORTING GOODS

Robinson's

308 Magnum $189; 30-30 Marlin 149; Dumoulin 7mm mag.-2x7 Red. $395; 30-06 Sav 4x189; 270 Cooey 109; 303 Custom-4x139; Rem. 1100 V.R. 12 $197; 10 GA. DBLE. 199; 12 Ithica Auto $156; 357 Ruger 3" Stainless $229; 22 Schmidt. $45; 38 Arminus 92. Choose from over 400 models. 1307 Broad St. 385-3429

98 CAMERAS, SUPPLIES AND PHOTO FINISHING

USED EQUIPMENT

1 Mamiya RB67, 180 mm lens
1 Fuji 690
1 Hasselblad 500 c, new lens and back
1 Minolta SR100 50 mm F1.7
1 Mamiya press complete kit
1 Koni Omega rapid M complete kit
1 Nikon F

BILL'S PHOTO SUPPLY 1672 DOUGLAS 383-7443

Hilton PHOTO SUPPLIES LTD.

Trans-Canada Highway Chemainus Drawer 750 Ph. 246-3311

KONICA AUTO, S2 CAMERA. One year old, $75. 743-2056.

96 RANGES, STOVES and FURNACES

UPRIGHT REVERSE FLOW furnace, good condition. See it running, $60 or offer. Phone 478-4209 evenings and weekends.

HAVE PURCHASED SEARS KENmore range, selling oil burning stove and tank, $70 or offers. 477-1076.

HAVE PURCHASED SEARS KENmore range, selling Viking range, good working order, $150 or offer. 592-6379.

HAVE PURCHASED SEARS KENmore range, selling older 30" Moffat, $75 or offer. 592-0062.

OIL FURNACE COMPLETE with ducts and tank, A-1 condition. 479-5950.

91,000 BTU. TECOMASTER OIL furnace, $70 or offer for a quick sale. Jay, 383-8460.

OIL FURNACE COMPLETE with ducts and tank, A-1 condition. $250. 479-5950.

VIKING STOVE, 30" WHITE, very good condition, $135. 478-3398.

ELECTRIC RANGE, GOOD CONdition. $100. 598-7390.

MOFFAT ELECTRIC STOVE, good condition. 388-5639.

97 FURNITURE

READY TO FINISH FURNITURE

Victoria's largest selection quality constructed in solid wood.

THE WHITEWOOD SHOPPE

4488 West Saanich Road In the Royal Oak Shopping Plaza next to the Chez Ernest Restaurant.

CLEARANCE

Large selection all styles chesterfield suites reduced to clear. Buy now and save $$$. Free delivery, easy terms.

CONTINENTAL FURNITURE 716 JOHNSON 386-2458

REALLY WANT TO $AVE MONEY?

Furniture of all kinds. Check us out and compare

BUY-RITE

BASEMENT WAREHOUSE 704 View 385-4744

MATTRESSES

6 LATEX FOAM RUBBER (all sizes) posture zone support, clean, hygienic, doesn't sag or lump. 3'3"x6' $109. 4'6": $129; Queen $179. IMMEDIATE DELIVERY

GREGG FURNITURE 2300 Douglas 388-7365

VILAS

GENUINE VILAS FURNITURE. WE SHIP ANYWHERE IN B.C. B.C. BROCHURES ON REQUEST. CONTINENTAL FURNITURE. 716 JOHNSON STREET, 386-2458.

Hand Made Roll Top Desk

You must see to appreciate this example of fine workmanship. A man's desk. Ideal for the den. Call 383-3673.

AS NEW DESK, 60x20, WALNUT veneer. One black vinyl swivel chair, low-back. One metal black bookcase. Has three shelves. One neon desk-lamp. All about three months old. Phone 598-6905. To view, 1385 Hampshire Rd.

SEPTEMBER SALE

⅓ off foam furniture. 25% off all floor samples. Cushions, all sizes and colors, $1. Poly Furnitures, 517 Yates. 386-8541.

SOLID TEAK TABLES OF ANY size, inlaid with mosaic tiles — also unusual teak items made to order. 656-1496.

DOUBLE BED WITH SIMMONS Simco-Pedic box spring and mattress, all in good condition, $150. 388-4977.

FRENCH PROVINCIAL DINING Room Suite, 6 chairs, 1 leaf, solid one-piece china cabinet. $750. 477-8195.

VILAS MAPLE SINGLE BED, Beauty rest box spring and mattress, $150. 385-7424.

SEVEN PIECE DINETTE, EXcellent condition, $90. 477-4828 after 6:00 p.m.

MUST SELL CHEST OF DRAWers, ¾ Hollywood bed and master bedroom suite. 477-8195.

SET OF BUNK BEDS, SOLID maple in very good condition, complete $150. 479-5471.

INEXPENSIVE USED FURNIture for sale. Double bed, tables, sofa, chairs, desk. Call 479-3270.

JAYMAR RECLINER CHAIR with heat and vibrator, 3 months old. 598-7919.

NEW, BLUE, CRUSH VELVET couch, excellent condition. $550. 592-7429 after 5 p.m.

HIDE-A-BED FOR SALE, EXcellent condition, 478-2543. one hundred

3-PIECE BEDROOM SUITE IN good condition, new mattress. 477-9646.

BUNK BEDS, RED VILLAS maple, rail and ladder, $95. 477-2707.

ALMOST NEW CEDAR CHEST Any reasonable offer considered. Phone 384-4645 after 5 p.m.

DUNCAN PHYFE DINING SET, 4 chairs, table, and buffet. Captain's chair, $450. 652-2881.

FOR SALE: BUFFET AND hutch, as new, $120. Phone 592-4754.

SOLID OAK DINING SUITE, 6 chairs, buffet, $350. 477-5833.

98 TV, STEREO, RADIO SALES AND SERVICE

RENT or Rent to Own

— COLOR TV — Black and white

Call Now MAIS TV

Sales and Rentals 385-2435

RENT ELECTROHOME COLOR TV

OR TRY OUR RENT-TO-OWN PLAN with a 3-year guarantee on all parts and labour

6-year warranty on picture tube only $22.67 at

CITY CENTRE TV

3970 Shelbourne 477-6971 next to K-Mart in the Mall 10 a.m. to 10 p.m. daily

RECONDITIONED COLOR TVs

AS LOW AS $10 PER MONTH

Black and whites from $49.95

BRAND NEW

Admiral Color TV's from $299

THE TRADERS

715 Finlayson — Phone 388-6264 OPEN NIGHTLY 'TIL 9 P.M.

PHILIPS ELECTRON 383-5432 100 W. Burnside

The NEW 1975 solid state PHILIPS in soon.

"CLEARANCE" of ALL 1974 STOCK at REDUCED PRICES

TAPE DECKS

8-track play and record Reg. $139.95 Special $99.95 Make your own 8-track tapes.

B.C. SOUND AND RADIO SERVICE 931 Fort 383-4731

$10.00 RENTAL KENT'S TV 383-7104

RENT TV

Color and black and white 385-3832

BUTLER BROTHERS (across From the Bay)

CAV ELECTRONICS LTD.

758 YATES 388-6564
1686 HILLSIDE 388-5222

SALES AND SERVICE

For quality audio components

1975 COLOR TV MODELS NOW AVAILABLE

20" ADMIRAL $539.95—26" ADMIRAL $839.95. 1974 models to clear 22" color $549.95—26" color from $599.95—used 19" color (1 year guarantee) $359.95

BUTLER BROTHERS 1720 Douglas 383-6911

CLEARANCE OF 1974 PHILLIPS MODULAR 4 COLOR TVS

See them while they last!

ATLAS STEREO AND TV 385-2712 763 Fort Street

SANYO, ONE OF A KIND, AM-FM stereo cassette recorder playback, year old, with slide dials, must be seen to appreciate. Getting bigger set. Retails at $325. Selling $165. 386-6604.

1 BLACK AND WHITE PORTAble Fleetwood TV, excellent condition, and not two years old yet, $90. Reason for selling is we have a color. 592-0134.

26" PHILCO FORD COLOR TV cabinet model, only 10 months old, perfect condition, push button instant on, Acucolor, $550. 386-6627 after 6 p.m. weekdays.

USED 26" FLEETWOOD COloured TV, console, $300, used 23" black and white TV and stereo combination, $200 or best offer. 383-0085.

HAVE PURCHASED SEARS SILvertone color TV, selling 20" Viking color portable, 4½ years old, just overhauled, very good condition. $185. 384-6761.

HAVE PURCHASED SEARS 26" color TV, selling 23" RCA black and white TV, good working order, asking $95. 386-8677.

HEADQUARTERS FOR CITIZEN band radios and accessories. MacDonald Furniture Mart, Broad at Pandora. 383-1171.

HAVE PURCAHSED SEARS SILvertone color TV, selling 23" Westinghouse black and white console TV, walnut cabinet, $20. 592-9778.

23" BLACK AND WHITE PHILlips TV. Also 23" black and white Electrohome. Both in excellent condition. 478-8551 and 478-3031.

FISHER 601 QUAD, THORNS TD160 plus two speakers. Very few hours. $700. 477-3187.

TV $500, CONSOLE STEREO $350, almost new, must sell. 383-2794, 2201 Vancouver St.

COMPONENT STEREO AM-FM, 8-track recorder, turntable, speaker. Best offer. 382-3423.

ONE VIKING SOLID "STATE color TV, 6 months old. $500 new. Asking $300. 743-2056.

26" ZENITH COLOURED TV. $150. 479-6371.

SACRIFICE '74 26" COLOUR TV. Cabinet model. Phone 385-8708.

21" BLACK AND WHITE RCA. Asking $40. Good shape. 383-7028.

99 GROCERIES, MEAT AND PRODUCE

CORN SPECIAL

No. 1 freezing corn by the sack. Silver Rill Farm, 7179 Central Saanich 652-3509.

APPLES, TONS OF APPLES

Tydemans eating and cooking, 20c lb. 5016 Wesley Rd. Corner of Claremont and Wesley Rd.

RIPE CANNING TOMATOES, 30 pounds or more, 25c per pound. Bring own containers. Green tomatoes also. 6432—Pat Bay Highway.

FRESH APPLE JUICE

Bezzola's Juice Ltd., Freeman Rd., Cobble Hill.

FRESH EGGS, CRACKED 60C per dozen. Claremont Poultry, 783 Claremont Ave., 8-4 p.m.

APPLES, AFTERNOONS AND evenings only. 1820 Stelly's Crossroad.

FRESH CORN 8242 EAST SAANich Rd.

GAME PROCESSING, FULL FACilities, 15c per lb. 478-3670.

RACQUET CLUB MEMBERSHIP, $400. 598-7915.

99 GROCERIES, MEAT AND PRODUCE

GRAHAM MEATS

FALL BEEF SALE

Grade "A" steer beef sides lb.	$1.09
Grade "A" steer beef sinds lb.	$1.29
Grade "A" steer beef fronts lb.	89c
Alberta grain-fed pork sides lb.	89c

Freezer order line 598-2211

ALBERTA MEAT MARKET FREEZER SALE

Hinds	$1.25 lb.
Sides	95c lb.
Fronts	69c lb.

Baby Beef Sides Sale

Grade A	99c lb.
Grade B	92c lb.

Perfect for freezer little waste. Buy now and save 1811 Cooke St. 383-3012

WHELDON MEATS WHOLESALE

Grade A, 1 and 2

Sides	.99
Hinds	$1.25
Fronts	.85
Side Pork	.79

Game cutting 15 cts. lb. 100 per cent guaranteed Free Delivery, 478-1281

SAVE MONEY AT HARVEY'S

Fresh Hamburger	85c lb.
10 Pound Lots	79c lb.
Sliced Side Bacon	$1.29 lb.

FREEZER MEAT SPECIALISTS

Hind Quarters	$1.25 lb.
Sides of Beef	95c lb.
Fronts of Beef	69c lb.

2709 Quadra Street 383-2031

MAPLEWOOD MEATS. HOME Freezer Supply. Grade A, land 2 Beef.

Sides	95c
Hinds	$1.25
Fronts	79c
Side Pork	79c

Free Delivery 478-3670

WILLIAMS QUALITY MEATS GRADE "A-1" BEEF

Sides $1.05 lb., full baron of beef $1.09 lb., hinds $1.29 lb., fronts 83c lb. 795 Fort Street 384-0525-26

GOOD C

100 MISCELLANEOUS FOR SALE

GRAND OPENING AT OUR NEW LOCATION
(Panasonic Dealers)
WIN A PANASONIC COLOR TV—FREE DRAW September 30th
(Clip this portion, fill in and drop off at our store)

NAME
ADDRESS
PHONE

FREE DOOR PRIZES, Coffee as usual. SPECIALS GALORE on all merchandise. SAVE up to $150 off list price on PANASONIC Color TVs (BUY THE BEST AND REDUCE COSTLY SERVICE CALLS)
RENT TO OWN OR BUY OUTRIGHT

STEREOS
Panasonic Component Package Deal AM-FM Stereos, Radio, Turntable, 2 Speakers and stereo stand, SPECIAL $199 full price, $10 monthly. ELECTROPHONIC STEREO (Cabinet) AM-FM Stereo, 8-Track tape, turntable, SAVE $100, SPECIAL $359. No down payment. As low as $14 monthly.
HI-FI EQUIPMENT
PANASONIC 200 Watt Stereo Receiver Model SA6500C. Reg. Price $659, SAVE $160, SPECIAL $499.
SPECIALS on 4-Channel Receivers, Tape recorders, Direct Drive Turntables, Demodulators, up to 25% off.
CAR STEREOS all priced to sell.
BACK TO SCHOOL SPECIALS
Sewing Machines up to 50% off. White, Universal, New Home, Elna, Lotus, Morse and International Zig-Sag. 20 year guarantee on all parts. 1 and 2 years FREE service PLUS FREE sewing lessons with all machines.
Sewing Machine Rentals $2.50 weekly or $10 per month.
Students 15% off all sewing needs.
Panasonic Microwave Ovens SPECIAL $349, $13 per month
ELECTRONIC CALCULATORS 20% off Panasonic calculators. SALE PRICED from $63 and up.
SPECIALS on Blenders, Coffee Percs., Radios, Cassettes, Hairdryers etc. STORE HOURS: (FREE PARKING) 10 A.M. TO 6 P.M. daily. Till 9 Fridays
INDEPENDENT BUYERS DISCOUNT SERVICE
939 Esquimalt Rd. 383-1780

BUY AUCTION
25 VERY GOOD UNDERWOOD TYPEWRITERS
7 P.M.
FRIDAY
KILSHAWS
1113 FORT
384-6441

Mel's BARGAINS
GOOD USED BUYS

Gun Rack	$19.50
Man's Bicycle	$16.50
Fireplace Heater	$39.50
5-Drawer Desk	$49.50
Wicker Plant Table	$49.50
Curved Display Case	$79.50

Closed Monday
Across from Warehouse Foods
3460 Quadra - 384-3152

Robinson's
Own POCKET FISHERMAN
The complete outfit — rod, reel and line, only $16.95.
1307 Broad St. 385-3429

PECAN GLASS TOPPED 3½' square coffee table, $450. Corner fitting bunk beds with storage drawers, $200. 2-year-old white Gibson continuous clean stove $185. 21"x21" Crane porcelain and steel laundry tubs $25. Brown aluminum window with frame, 5' wide by 4' high, $50. Everything in good condition. 477-8830.

RUGS LOOK "NEW." IT'S SO easy with RUG-MATE stain removing rug shampoo. Rent electric shampooers for $1.50, 8 hours, plus materials. Also Hero Airless spray units, sales and rentals. Clark and Pattison, 760 Bay St. See our ad under Painters for other supplies.

PLEXIGLAS, CLEAR OR COLored, cut to size or fabricated to your design. Think of storm windows, smoke colour covers for fine wood furniture, balcony wind deflectors. Canplex Plastic, Ltd., 638 John St., 383-0744. Open Saturdays 9-4.

CHAIN SAWS
SALES—SERVICE—PARTS
HOMELITE CHAIN SAWS
5 models, from $124.95
VIC. LAWNMOWER HOSPITAL
834 Johnson Street 386-8338

CLEARANCE
GARDEN TOOLS, POTS, GLOVES, etc.
25% OFF RETAIL PRICE
VIC. LAWN MOWER HOSPITAL
834 Johnson Street 386-8338

TYPEWRITERS: ROYAL STANdard, $80. Underwood portable, $65. 600-14 6-ply light truck tires, each, $9. 4-piece silver tea set, $30. Boxed silver plate flatware, $25. Kitchen scale, $10. 658-8630.

TENT TRAILER, SLEEPS 4, offers on $200; earthenware crock, $10; single mattress, $5; baby stroller, $5; backpack, $4; carbed, $4; carseat, $5; double box spring and mattress, $35; 19" portable TV stand, $3. 478-6433.

SAW SHARPENING
Circular and Handsaws
One Day Service
VIC. LAWNMOWER HOSPITAL
834 Johnson Street 386-8338

UNIVERSAL TRADING CENTRE
We loan money or buy on everything of value including cars. We now have a good selection of used stereos, good cameras, cassettes, jewelery. 584 Johnson St. 383-9512.

AUTOMATIC TELEPHONE ANswering machine, 24-hour operation. Lease as low as $13 per month. Interconnect Business Systems, 384-0145, Victoria.

ABC ELECTRIC
New and rebuilt major and portable appliances, vacuums, etc. all guaranteed. We also buy used appliances. 831 Yates, 382-7221.

REMEMBER!
A washer by another name is not a Maytag. Get yours today at C. TAYLER Home Appliance Ltd., 707 Johnson, 383-3281.

TRUCK ROOF RACK TO FIT style side box 8 ft. long plus 4 ft. cabover, also 3' by 5' office desk, solid oak, good condition, $150. 598-6292.

WRINGER WASHER, $20. TABLE fan, $5. Hot plate, $10. Toaster (as new), $10. 2 old TVs, $20. Miscellaneous items. 384-1749.

WESTERN SADDLE, $180; COLored TV, $100; skiis, 6'3'', boots, 9½, $90; also skiis 6'6'' and boots, 6, $50. 478-7161.

MEN'S HAIR PIECES
Excellent quality, so natural cannot be detected, reasonable, private appointments, 598-7853.

LIVINGROOM CHESTERFIELD, only one week old. Sacrifice, only $195. Hideabed, $95. Admiral dishwasher $150. 384-5173.

QUANTITY OF USED AND REconditioned electric motors. 911 Fort St.

OUTDOOR INCINERATOR BARrels, ready to use, free delivery, $4.95. 383-1328.

13'6 X 12 AND 15X12 BLUE shag; 70 yds, gold-brown, almost half price. 385-4286.

CHESTERFIELD SUITE, KITCHen set, tables, miscellaneous household items. 386-7658.

DUSTBANE POLISHER, 16" AND pads. Best offer. 386-9518 after 6 p.m.

1 COMMERCIAL SECTIONAL Berry door complete. Size 11½'x8'. Closest to $200. 385-0612.

LIONEL TRAIN SET, 2 ENgines, cars, transformers, tracks, etc. 388-9715.

FROST-FREE 2-DOOR FRIDGE (Viking), with swinging shelves, was $695. Sale price $225. 386-9983.

E FLAT ALTO SAX $150; GUItar $30; hot - wheels $20. Phone 592-7551.

100 MISCELLANEOUS FOR SALE

Mais

HOOVER Twin Tub, spin dry washer. Excellent condition. $79.95

19" ADMIRAL portable TV in good condition. $39.95

2-piece chesterfield — repossessed. Color tangerine. $99.95

2-piece, 3-seater chesterfield. Very modern saddle arms. Shepherd casters in front. Like new. $179.95

25" color TV in good condition, from $129.95

1821 COOK
385-2435

CARPET TREND CLEAROUT
(Long Shag)
5 ROLLS MUST MOVE AT $4.95 SQ. YD.
AREA RUG SALE
ROLL BALANCES As Big As 12x20, Hundreds In Various Sizes
SAVE UP TO 50 PER CENT
Skinner and Bay — Vic West
386-7501

POLYETHYLENE — FOR COVering haystacks, lumber piles, cars, boats — anything exposed to outdoor weathering. Widths to 40 feet in stock at Industrial Plastics Ltd., 2105 Douglas.

CANADIAN SILVER COINS wanted and selling. Also we buy Canadian stamps. Capital City Coins and Stamps. 100B, West Burnside, 383-2634.

TWO COMPLETE BROWNIE UNIforms, size 10 and 12, $8 each. Square dance dresses, sizes 12-20½, Pettie Pants and crinolines. 478-6258.

Aluminum Gutters
5" CONTINUOUS In baked enamel
B.C. ALUMINUM 479-3232

BOYS HOCKEY EQUIPMENT, Bauer skates, and Adidas soccer boots, size 5½, girls bike, GE floor polisher, 479-1760.

500 HAND PRINTED BUSINESS or hobby cards, choice of colors, $14. Popular Press, 1411 Store St., Victoria.

36" FLOOR LOOM, PERFECT condition. Moving, must sell. 383-5083.

GOLF CARS
Gas or electric from $550, new and used. Rick Telford 386-8424.

16' SHUFFLEBOARD, $300; carbed, $8; wicker bassinette, $10. 658-5358.

BRAND NEW DOUBLE BED
385-0553

CU. FT. DEEP FREEZE, LIKE new, $160, 385-4089 after 5.

SOLID FIR ENTRANCE DOOR, locks and keys, $45. 478-5795.

TRUCK CANOPY WINDOWS, $100, firm. 385-2030.

LIGHT OAK LIBRARY TABLE, 2 Mediterranean lamps. 652-3619.

NCR CASH REGISTER, NEAR new. Phone 743-2401 after 12 noon.

103 MISCELLANEOUS WANTED

THE SALVATION ARMY Needs your re-usable clothing, furniture and household goods. "Help us to help others.'' Family Thrift Stores. Victoria, Sidney and Langford. For pickup — 386-3295.

WANTED AS TRADE-INS ANYthing of value ... tools, garden furniture, dishes, hardware, doors, lumber, furniture or appliances as trade-in on new home furnishings. The Traders, 715 Finlayson St. Phone 388-6264. Open nightly till 9 p.m.

BRENTWOOD
BARGAIN BARN
BETTER QUALITY USED FURNITURE AND APPLIANCES
Before you buy or sell
Compare our Prices
7115 West Saan. Rd. 652-1711

WANTED, CARPENTER'S TOOLS in good condition, such as bench saw, 18 inch or larger, router, dado etc. Sump pump also needed. Call 386-0116 or 658-8956.

WANTED — NORTH UMBRIA sterling, Normandy Rose, book case, china cabinet. 652-2981.

HAVE YOU ANY CANNING JARS you no longer need? Phone 478-7716 days or 382-1562 after 5.

SET OF WORLD BOOK ENcyclopedia. Not older than 5-6 years. 477-8044.

WE BUY FURNITURE, HOUSEhold goods, pictures, tools, etc. Best cash prices. 386-0462 anytime.

GOOD BOOKS ALWAYS BOUGHT
HAUNTED BOOKSHOP
822½ FORT 382-1427

WANTED—LADIES RIDING boots, (English) size 7 or 7½. Victoria Press Box 692.

OLDER REFRIGERATOR. MUST be under $30. Phone 385-8860 after 6 p.m.

SUBMERSIBLE WELL PUMP OR jet pump wanted. 385-6928 after 7 p.m.

WANTED: GOOD QUALITY DINing room suite; 4½x9' slate bottom pool table. 477-3894.

LEAD, USED OR NEW FOR sailboat keel. Any amount. 388-9715.

REQUIRE UNDERWOOD TYPEwriter. Reasonable. 385-3564.

OUTDOOR UTILITY SHED
652-1998

COTTON LACE OR NET OF ANY type. Dotted swiss, etc. 652-1998.

SNOW SKI EQUIPMENT: SKIS, boots, poles, ski clothing. 385-3811.

WANTED: PIANO, USED, GOOD finish, not over 54" high. 592-2859.

STUDENT DESK WITH COMfortable chair. 479-4705.

FRIDGES AND FREEZERS bought. 598-7422. All-temp.

250 GAL. OIL TANK, GOOD CONdition. 385-1851.

WANTED: POOL TABLE IN good condition, 652-1655.

WANTED: ROLLER SKATES boot type for 10-year-old. 477-8454.

WANTED: SMALL SETTEE OR love seat. Phone 477-3546.

BONE CHINA, IN BLOSSOM Time pattern. Phone 477-3116.

WANT TO BUY OLD FASHIONED clothing, jewelry, etc. 388-4728.

109 MISCELLANEOUS TO RENT

SAWYER SEWING CENTRES
RENT TO OWN
Domestic and Industrial
840 Fort St. 388-6228

COVERED CAR PARKING NEAR Hudson Bay, $14, 598-4060, after 5 p.m.

115 SWAPS

LADY'S GOLD WRIST WATCH, good condition, for a small boy's 2-wheeler. Large cedar chest with drawer for heavy maple bunk beds. 592-0289.

APPROXIMATELY ½ ACRE Florence Lake waterfront property for cruiser boat. Write D. Johnston, 205-895 Fort St.

23' DAY SAILER WITH DINGHY for pickup. Value $2,000. After 6. 388-9734.

1956 MERC 2-TON FLAT-DECK 4x4. Will swap for new or near new appliances. 477-6118.

117 ANTIQUES

BEAUTIFUL MAHOGANY SIDE board, with bevelled glass doors, 73¼" tall, $1,500 or nearest offer. Also Pervian Chimo pieces, between 500 to 600 years old. To view please phone 384-2336.

ANTIQUE AND FINE REPRODuction furniture at the Island Gallery, next to the Oak Bay Theatre, closed Mondays.

LAMP TABLE, TOWEL RACK, old chairs, stools, china and glass. Saturday and Sunday from 10 a.m. 25 Cook Street.

MACKIE CAMPBELL'S ANtiques, Furniture, Porcelain, etc. Corner Moss and Fairfield Road. 382-4814.

MAGESTIC WOOD STOVE, OIL conversion, lots of chrome. Copper wash boiler, wash board and rolling pin. 642-3766 or 592-9224.

CHINA DOLL HEAD FOR SALE, made in Germany by Simon and Halbig, No. 550. 592-4955.

CHARMING CANADIANA 3-piece settee set, in perfect condition. 748-2419, Duncan.

OAK TABLE WITH 5 LEAVES; British India rug. 642-3460.

ANTIQUE SINGLE OAK BED for sale. 598-2786.

120 GARDEN SUPPLIES

Fertillizer

SPECIAL FROM SWAN LAKE Farm. Clean, old cow manure. No sawdust. 7 yards, $42. 4 yards, $29. 385-7220.

WELL-ROTTED COW MANURE, 6 yards, $30, delivered. Pendray Farms Ltd. 477-1519.

AGED HORSE MANURE $1.00 bag. Minimum 5 delivered. 479-3016.

OLD COW MANURE, 7 YARDS $34, bags $1.75. 385-4356.

HORSE MANURE, EASY access, cheap, 479-4763.

Plowing, Rotovating and Cultivating

DON'S TRACTOR SERVICE Rotovate, plow, grass cutting, loading and hauling. 477-3913.

Topsoil, Rocks and Fill

CLEAN TOP SOIL, $7 YARD DElivered, sand and gravel available prices on request. 478-6649.

PEAT SOIL, 12-YARD LOADS, $6.50 per yard. 479-5648, 656-1211.

NURSERY TOP SOIL AND GARden sand. 658-5172 or 479-1582.

Seeds, Bulbs, Plants

Top Soil, Rocks and Fill

SCREENED TOPSOIL WITH MAnure and sand added. $10 per yard delivered, minimum 6 yards. Garden sand $4 per yard. Road gravel. E. Nixon Ltd. Phone 285-2333 or 385-5642.

CLEAN, RICH BLACK SOIL Order now for fast delivery. 383-1532.

PLAIN SHREDDED BLACK loam, 7 yards, $50, bags, $2.00. Sandy loam 7 yards $42. 385-4356.

EXCELLENT TOP SOIL. $7 PER yd. delivered. Phone 478-1000. Don Mullett Trucking.

BLACK LOAM SOIL, SCREENED $7.50 yd., unscreened $4.75 yd. 10 yd. minimum. 479-1544.

125 PETS AND SUPPLIES

ANIMAL'S CRUSADERS REquire responsible homes for spayed white cross-bred dog, puppies, 2 months. Also lovely ginger, tortoise shell, and tabby kittens. Spaying assistance. 386-9832.

GUARANTEED PERMANENT homes needed for three beautiful kittens born on the sidewalk. Orle calico, one tortoiseshell (females), one grey and white male. Will assist with spaying. 384-9990.

WANTED: GOOD HOMES FOR 2 ginger kittens, 6 weeks, 1 Persian, 1 part, litter trained, 592-1734. Sunday or after 6.

MOVING, MUST SELL BEAUTIful four-year-old female Saint Bernard. Offers. 385-7403. Between 9 a.m. and 12 p.m.

11-MONTH-OLD ST. BERNARD male. Veterinarian records available. Call 9776 Fourth Street, Sea Breeze Inn. Sidney, Mon.-Sat.

1 WHITE MALE, 1½ YEARS; 1 black female, 2½ years; one 8-week old female pup, all purebred poodles. 383-5591.

FREE, 2-MONTH-OLD FEMALE Bougier cross Shepherd, shots, housetrained, to a good home. 478-0262.

ENGLISH SPRINGER SPANIEL, female, 9 weeks, good hunting prospect, champion sire and dam, family temperment. 382-0211.

WANTED: BLACK FEMALE great Dane, 8 months or older, preferrably trained. 385-0323 or 478-7306.

3-MONTH-OLD TOY POODLE, male, silver, had shots, champion stock, registered. $150. Call evenings 7-9 p.m. 592-3325.

CHAMPION SIRED 2½-YEAR-old male Afghan, registered, $175 or best offer. 478-8770 after 4 p.m. or weekends.

TEN-GALLON AQUARIUM, LIKE new condition, gravel, dynaslo filter heater, canopy, lights, and food. $35. 598-3800.

RARE BICHON FRISE PUPS, small white and fluffy, reasonable, registered, 337-5760 Black Creek or 478-4472.

URGENT. MY NAME IS MISSY. I am a spayed tortoise shell Persian. My owner is moving and I need a good home. 384-5883.

BEAUTIFUL AFGHAN HOUND, male. Free to right home. Victoria Press Box 710.

TWO MALE THOROUGHBRED Samoyed pups, 8 weeks old, $75. 384-4575.

3 MALE GERMAN SHORT-HAIR pointer pups, no papers. $35 each. 478-4029.

HAS TO BE SEEN. REGISTERED Lhasa Apso. 3-month, male. Black and white. 478-1227 or 592-1895.

AUSTRALIAN TERRIER 12 WKS. old, excellent house pet. Partially house trained. $65. 479-7715.

REGISTERED 3-MONTH-OLD Sheltie pup, needs good home. 656-1794.

SILVER TOY POODLE PUPS, purebred, had shots, 8 weeks, 477-0409.

CUTE PART PERSIAN KITTENS, 8 weeks old, litter trained. 386-9137, after 12.

WANTED: A SLOW MALE loris. 1872 Parker St., Vancouver 6.

GERMAN SHORTHAIR POINTER pups, Wolfsjaeger's Dax V Spee, $100. 383-6506.

ENGLISH POINTER PUPS, 4 months old, 1 male, 1 female, black and white, 479-7269.

SOFT, LOVELY, BLACK AND white kittens, free to gentle home. 598-7015.

FEMALE BLACK LAB. 7 months. $25. 598-6268.

FREE DOG, GOOD WITH CHILdren and cats. 478-5765.

PART BURMESE KITTENS, LIttter-trained, $5. 478-2874.

FISCHER LOVE-BIRDS, $35
598-5038

CUTE HALLOWEEN KITTENS. Free to kind home. 656-2074.

PUREBRED MALE MALTESE, no papers, phone 386-8207.

FREE TO GOOD HOME MALE dog, good with children. 382-3676.

HOMES WANTED FOR LOVable, abandoned dogs. 478-2714.

CHIHUAHUAS FOR SALE.
478-2714.

FREE KITTENS, 8 WEEKS OLD. Phone 386-2097.

ONE BROWN FEMALE TOY poodle, ask for Linda, 386-6639.

MEDIUM DOG KENNELS, NEW condition. $5. each. 656-4069.

127 CHICKS, POULTRY, HATCHING EGGS SUPPLIES

PEACOCKS FOR SALE.
598-3961.

128 LIVESTOCK SUPPLIES AND EVENTS

THOROUGHBRED QUARTER horse filly, 17 months, grey lunging over jump, good junior hunter or pony club prospect. Mature about 15-2. Offers invited. 386-1206 or 479-7653.

1 5-YEAR-OLD ⅞ PURE CHAROlais with recorded papers. 2 approximately 16-month-old ¾ pure not recorded. Phone after 8 p.m., 334-4031.

KANAKA BAY QUARTER HORSE thoroughbred bay gelding, 10 years old. 15.2 hands high. Successfully shown in halter and performance classes. 758-9603, Nanaimo.

REGISTERED QUARTER HORSE gelding, 7 years old, ideal Jr. or 3-day eventer — consistent jumper, winner in western trail classes. 479-6843.

REGISTERED ½ ARAB GELDing, 11 years, very well schooled, ideal for young rider. Chestnut with flaxen mane and tail, good home only. $700 firm. 112-653-4253.

HEREFORD CROSS COW, large, very tame animal with beautiful 3-month-old heifer calf. Open for offers. 642-3578.

FOR SALE: 8-YEAR-OLD PAINT mare with foal. $350 or $500 for both. Wanted: quiet horse for beginner. 658-8082.

SPIRITED BUT GENTLE 21-year-old Registered Thoroughbred Mare. Including some tack. Offers. To good home only. 478-1056.

STRAW AND HAY FOR SALE. Also approx. 1200 pounds wheat and vetch seed. Phone after 4, 478-4457.

SIMMENTAL HEIFER AND feeder stock. Must sell, as owner is moving. Call evenings and weekends 746-5634 Duncan.

HANDSOME 16.1 ½ THOROUGHbred Gelding, 6 years, $1250. Has been jumped on line to 5 ft. Must see. 386-8116.

WANTED GRAIN CRUSHER OR hammer mill, electric or mechanical. 479-5292.

PINTO 16½ HANDS, 7 YEARS old, plus 80 bales of hay, $200. 652-2480 after 4.

MORNING STABLE HELP NEEDed. Phone Joanne at 652-2712, or 652-1776.

2-MONTH-OLD BILLY GOAT, fully weaned, good pet, $20. 478-7396.

WANTED: ENGLISH SADDLE and bridle in good condition. Reasonable. 479-6843.

FEED POTATOES FOR SALE, $25 per ton. 652-1582, 6858 Pat Bay Hwy.

8-YEAR-OLD GELDING, 14 hands, with saddle and equipment, $325 or offer, 642-5296.

PART APPALOOSA PONY, 13.3 hands high, good home only. Best offer. 477-4142.

BALED HAY FOR SALE. 748-9973 Duncan.

1000 BALES OAT STRAW. $1.25 bale. $40 ton. 479-1066.

LOCAL HAY FOR SALE, $75 PER ton. 652-3572.

FOR SALE: GOOD FAMILY milk cows, phone 652-1078.

COWS WITH CALVES. ALL rebred to Angus bull. 479-3239.

7-YEAR ARAB GELDING, jumper prospect, sound. 14.8, $300. 479-3239.

PASTURE AND BOX STALL FOR horses, you feed, $40. 652-1998.

2½-YEAR-OLD STRAWBERRY roan gelding, $275. 383-6505.

130 HEAVY EQUIPMENT AND MACHINERY

SURPLUS EQUIPMENT
1962 IHC VE 190 c-w 7 yd. SED Mixer; 1960 GMC 970 c-w 6½ yd. PTO Mixer; Ford Diesel Backhoe-Loader; 1968 IHC 150 Crawler Loader; 1958 Michigan Rubber Tired Loader; 1962 Allis-Chalmers Rubber Tired Loader; 1969 Terex Rubber Tired Articulated Loader; 1963 Dodge CT 800 Cab and Chassis; 1965 Dodge CT 800 c-w 7 yd. SED Mixer; 3 Compartment Steel Hopper Unit with Clam Gates; 50' Channel Frame Trroughing Conveyor; 200 GPM Deep Well Pump; 5'x8' Sand and Gravel Scrubber; Drag Type Sand Dewaterer c-w Drive and Reduction Gear; 15 only concrete Median Dividers. Ph. 658-5235.

ONE DIVERSEY COIN OPERATed portable car washer. Best offer. One Alemite 100 pound chassis gun (overhauled) $195. One passenger car hydrolic garage hoist 2 ton. Best offer. 385-7794 after 6 p.m. 598-1877.

SKIDDERS
1968 Clark, 1969 Clark, model 666, and one Timberjack. Repossessions, require repair. Must be sold now to best offer. 384-9371 or 598-3902.

BACKHOE
Brand new Case 580 Diesel. Enclosed cab with heater. Will consider trade for property or sell outright. Terms can be arranged. Call 384-5016.

INGERSOL RAND 125 CU. FT. compressor, 6 cylinder gas motor, good working condition, $1,200, 8 a.m. to 5 p.m. 382-2159.

NEW TANDEM LOW-BED TRAILer, for tractor or small cat etc. Tested. $2,000 invested, offers. 652-2973.

THOMAS LOADER, MODEL 1200G, with tandem trailer. Phone 383-8464.

1800 FT. HALF INCH WIRE rope. Steel core, new on spool $300. 642-5943.

135 FARM IMPLEMENTS

MASSEY - FERGUSON FARM lawn and garden tractors. Light construction machinery. Your local dealer.
M and H Tractor and Equip. Ltd. 6429 Pat Bay Hwy. 652-1752

WANTED: ROTOTILLER TO BE pulled behind Massey-Harris pony tractor. 652-1998.

SPELL IT OUT

When you have something to sell, the easiest way to find a buyer is to spell it out in print!

You do that by placing a low-cost Classified Ad in the newspaper, telling our readers what you have to sell.

We'll help you today!

Give us a call at 386-2121.

148 LEASE VEHICLES

PURCH-A-LEASE
A New Toyota or Used Car
First month's deposit delivers a new or used car or truck of your choice, Pay monthly payments until you have established your down payment. All payments apply to purchase price. ONE HOUR DELIVERY. O.A.C., BANK FINANCING UP TO 60 MO.
MR. OSINCHUK
Purch-a-Lease Mgr.

NEW CARS

74	1200 2-DR. SDN.	$68 Mo.
74	1600 WAGON	$76 Mo.
74	CELICA LT.	$92 Mo.
74	CELICA ST.	$99 Mo.

USED CARS

69	CHEVELLE conv.	$72 Mo.
69	SUPER BEE	$65 Mo.
68	DODGE Dart GT	$58 Mo.
68	MUSTANG FB	$70 Mo.
67	MUSTANG FB	$68 Mo.

TRUCKS

74	HILUX P.U.	$79 Mo.
74	GMC Custom	$128 Mo.
72	FORD Van	$90 Mo.
71	FARGO Van	$82 Mo.

Please Call Personally
MR. OSINCHUK
Purch-a-Lease Mgr.
386-3516
Out-of-town—Call Collect
METROCAN HOLDINGS LTD.
624 Finlayson D.L. 8156

150 CARS FOR SALE

Speedway
VOLKSWAGEN
PORSCHE • AUDI
VOLKSWAGEN
PORSCHE
AUDI

WE HAVE SELECTION

74	VW 7-pass. bus. A.T.
74	Audi 100, 2pdr. A.C.
74	Audi Fox 4-dr. A.C.
74	Mustang II, A.T.
73	Datsun 610 Stn. Wag.
73	Toyota Celica A.T.
73	VW West. Camper
73	Ford V-8, crew cab. P.U.
73	Triumph Spitfire
73	Mustang A.T.
73	VW West. Camper A.T.
72	VW Window van
72	Porsche 914
72	Volvo 164E, 4-dr.
72	MG Midget
72	VW Fastback
72	Buick Sun Coupe
71	Toyota 4-wh. dr.
71	Merc Cougar
71	VW Beetle
71	Buick Skylark H.T.
70	Toyota Corolla
70	VW Beetle
70	VW Stn. Wgn., std.
70	VW Stn. Wgn. A.T.

Come in or Phone on These and Many Others. Our Helpful Salesman are at Your Service.

Speedway Motors Ltd.
971 Yates at Vancouver
Dealer Licence D-6055
385-2415

RARE
1969 Pontiac GTO convertible, mint condition, Ram air, power steering, power windows, power brakes, power aerial, power seats, spoked discs, radial tires, 400 cubes, red with black top. $4,495. 385-1194.

66 PONTIAC PARISIENNE, 4-door hardtop, 327 automatic, power brakes, power steering, 6-way power seat, stereo tape, new belted tires. Excellent shape throughout. 479-3219.

74 CHEV HALF TON, SLEEPS five, V8 automatic, power steering, power brakes, two tone deluxe interior, 12,000 miles, $4895 or best offer. 385-9617.

STUDENT MUST SELL
1969 Javelin AMX 390. New tires, new disc brakes, excellent condition. $1950 firm. 388-5282 between 6-8 p.m.

1970 DODGE POLARO, 4-DOOR sedan, V-8 automatic, power steering, 55,000 miles, tested till Sept. '75. Lovely condition. Asking $1795. 592-6267.

66 VALIANT CONVERTIBLE, V-8, automatic, good body, good motor, as is, $750 or best offer. 477-6080, after 5:30.

68 ACADIAN 4-DOOR, 6-CYLINder, automatic, 50,000 miles. Good condition, $1,750 or nearest offer 477-4680.

SACRIFICE
'72 Toyota Corolla Wagon. Good condition. Closest offer to $1,600. 385-5854.

1968 ENVOY EPIC AUTOMATIC low mileage. A steal at $495. 384-5173.

1959 VAUXHALL CRESTER 6 standard, run good, ideal transportation, only $200 firm. 382-7383.

'62 CORVAIR WITH NEWER '64 trans. Generator and fuel pump new. Office 383-9340.

'62 ACADIAN, $400, GOOD RUNning condition, immaculate, radio. 592-4002.

1970 CHEVY NOVA, 6-CYLINDER, automatic, radio, 63,000 miles. $1,795. 477-3018.

'72 CORTINA GT, 2,000 C.C., 4-speed, buckets, radio, excellent condition, $2,100. 592-3907.

'68 CAMARO 396, 4-SPEED, EXcellent condition. 642-3779.

64 RENAULT R8. FIRST $80 takes. 478-3647.

DePAPE
Get in on a "BUY"
Sports Cars

74 MGB
Radio, low mileage, tonneau cover.

74 MG MIDGET ROADSTER
Radio, radials, 5000 miles, like new.

73 TR6
Radio, tape deck, radials, overdrive, beautiful color, like new.

72 TR 6
Radio, tonneau cover.

72 MGB ROADSTER
Radio, tonneau cover. ENJOY THE SUN!

71 GT 6 PLUS
Radio, radials, mag wheels, very clean.

70 FIAT 850
New top, new paint, cute as can be. Be quick for this one.

'73 AUDI LS100
4-door, automatic, radio, sunroof, local one owner, with only 14,000 miles. Beautiful.

'73 Mercedes 450-SL
Hardtop and softtop, FM Radio, V-8, automatic, power steering, power brakes, power windows. Factory air. ELEGANT. NEED WE SAY MORE!!!

72 VOLVO 164E
4-door, automatic, power steering, power brakes, leather seats, fuel injection. Only 16,000 miles.

72 Toyota Celica
Radio, tape deck, sharp.

74 DATSUN 610
Radio, tape deck, sharp. Auto

74 CHRYSLER 'NEWPORT'
74 VW BUG
73 LINCOLN
4-dr. Loaded
73 TOYOTA
PICKUP WITH CAMPER
73 TOYOTA
Corona MK II 6-cyl. auto, P.S.
73 GREMLIN X
72 DATSUN 610
4-door
72 KAWASAKI
3-CYL. 500 MOTORCYCLE
'62 MERCEDES 230
LIKE NEW
FUN VAN
Stereo, carpeting, mags, tires, bed, cupboards. Gorgeous looking with special paint. Hurry guys and Gals.

DePape Motors Ltd.
ALL CARS INSIDE
760 JOHNSON STREET
384-8035
Rear of Shell Station
Dealer Licence No. D6302

PHIL MERRETT MOTORS
9732 5th ST. SIDNEY

73	MAZDA 808 4-dr. sedan 4-speed.
70	FIAT 850 convertible, 4-speed.
69	T-BIRD Landau, 4-door, V-8 automatic, power steering, power brakes, radio, low mileage. Immaculate.
69	VOLKSWAGEN Deluxe, radio.
68	DODGE Polara 500 2-door htp Full power
67	FALCON 4-door sedan, 6-cyl. automatic, radio
66	BARRACUDA 273, 4-speed radio.
62	ACADIAN Beaumont convertible, 6 cyl. automatic, power top, bucket seats, radio, floor shift.
62	PONTIAC 9-passenger wagon

656-5551
DEALER LICENCE No. D-8232

LEAVING COUNTRY, '69 PONtiac Custom Parisienne 2 plus 2, power brakes, steering, windows, 427 automatic, as is, $1300. Cash. Ask for Herb, 382-0401.

1969 DART SWINGER 340, NEW tires, shocks, exhausts, vinyl roof, nylon carpets. Radio, automatic. Immaculate condition. No deal, no trades. Cash firm, $2,800. 478-6763.

'71 MUSTANG CONVERTIBLE, 302 automatic. Power steering power brakes, mag wheels and new paint, 37,000 miles. Best offer. 656-4946.

'72 MONTEGO, LIKE NEW, must sell by September 30, $3,000. Offers. 383-7745 after 5:30 days 382-6181.

'71 SUPER BEETLE, $1,950, good condition, new tires, etc., recently passed inspection, must sell. 656-5039.

1970 PEUGEOT 404, COMFORT plus economy, sunroof, 35,000 miles. $1,750. Phone 748-2373 Duncan.

69 PONTIAC GTO 400, 395 HP 4 speed, mags, tach, $2500 or best offer. 385-9617.

64 RAMBLER CLASSIC WAGON, good condition, tested, 598-6611 Larry.

1966 VOLKSWAGEN 1300, GOOD running condition. Just tested. $700. 384-3238.

1964 METEOR 4 DOOR, STANdard transmission, 8 cylinder, good condition, $300. 384-7585.

1967 CHEVY 2 STATIONWAGON, excellent condition, tested, offers. 478-9176.

1970 PLYMOUTH GTX, 440, NEW tires, mags, shocks, etc., $3250. 386-9230.

1971 DATSON 240-Z, SILVER 37,000 miles, excellent condition, $3,500. 381-7360.

1968 BUICK RIVIERA, MINT condition, $2,300. Call 383-8307.

1966 NSU PRINZ, $400 OR nearest offer. 598-1558.

'73 PINTO 2000, 4-SPEED, 29,000 miles. $1995. 385-5854.

'61 CADILLAC SEDAN, BLUE; 65 Cadillac coupe, white; 598-7616.

EMPRESS
PONTIAC BUICK LTD.

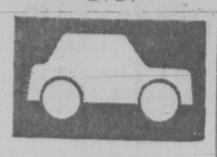

WE RUN A VERY SIMPLE BUSINESS

74 MUSTANG II 2 door hardtop. V6 automatic, power steering, power brakes, radio. Finished in dark red with white bucket seats $4095

69 PONTIAC PARISIENNE 2 door hardtop. V8 automatic, power steering, power brakes, radio. Finished in white with red vinyl interior. Clean car. $2295

66 PONTIAC 4 door sedan. V8 automatic, finished in fawn with dark red interior $995

73 LE MANS 2-door, V-8, automatic transmission, power steering, power brakes, radio. Finished in blue with white top $3995

67 BUICK LE SABRE V-8, automatic transmission, power steering, power brakes, radio. Finished in dark green with matching interior $1495

73 BUICK CENTURY LUXUS 2-door hardtop, V-8, automatic transmission, power steering, power brakes, radio. Finished in brown with fawn vinyl interior $4195

73 PONTIAC CATALINA 2-door hardtop, V-8, automatic transmission, power steering, power brakes, radio. Factory air conditioning. Finished in gunmetal grey with black interior $4495

74 FIREBIRD V-8, automatic transmission, power steering, power brakes, radio. Finished in white with white interior and blue stripes $5195

74 MONTE CARLO 2-door hardtop, V-8, automatic transmission, power steering, power brakes, radio, radial ply tires. Finished in blue $4995

71 VOLVO 164 4-door sedan, 6-cylinder, automatic transmission, power steering, radio. Red leather interior. Finished in white. Competitively priced at $3895

72 TOYOTA Station Wagon 4-speed, radio. Finished in blue $2395

72 TOYOTA MK II, 2-door hardtop, 4-cylinder, automatic transmission, radio. Finished in red $2595

VANCOUVER ISLAND'S LARGEST SELECTION OF GOODWILL USED CARS
382-7121
2867 DOUGLAS AT TOPAZ
Open 9 'til 9
Sat. 9 'til 6
Dealer Licence D 7326

1974 PONTIAC Astre Safari wagon, as new $3685
1974 DATSUN "710", automatic $3750
1973 AUDI Fox $4395
1973 PINTO $2495
1972 VOLKSWAGEN $1950

PLIMLEY
BRITISH CAR CENTRE
1010 Yates 382-9121
Dealer Licence D-5852

1950 MORRIS MINOR COACH. Current licence. Testing station passed until April 1975. Requires work on motor. $125. Victoria Press Box 705.

1965 MUSTANG V-8 AUTOMATIC, 4 barrel, good tires, 2 mags, radio, runs good, but needs work, as is. $775 firm. 382-8670.

1960 VAUXHALL, RUNS WELL, tested, $185. 478-4433.

'68 CAMARO 396 4-SPEED, EXcellent condition. 642-3779.

SUBURBAN MOTORS
North on Dougl

150 CARS FOR SALE

DOUGLAS

VOLKSWAGEN
PORSCHE
AUDI

YOUR LARGEST VOLKSWAGEN DEALER ON THE ISLAND

VW BUSES, VANS, RECREATION VEHICLES, AND DOMESTIC TRUCKS

74 GMC ¾-ton, power steering, power brakes. 4-speed, V8 $4495
73 VW SAFARI Camper, automatic, radio, 13,000 miles $7495
72 FORD ½-ton pickup and canopy. Completely equipped for trailer towing. Full power, automatic, 19,000 miles $4395
71 MAZDA pickup. Good condition $1995
72 VW Van. Excellent throughout $3495
72 VW 7-passenger bus. An excellent unit $4395
74 ECONOLINE FUNCRAFT raised top camper unit. Low mileage, like new throughout $7195
71 VW WESTFALIA, fully equipped. Immaculate condition. Priced to sell at $4195

PREMIUM AUDIS AND VWs

74 AUDI FOX 2-door. 4-speed, radio, 4,000 miles $4895
74 VW CUSTOM 1600, radio, leatherette, low miles $2895
73 VW 411 Wagon, 4-speed, low miles $4495
73 AUDI GL sedan, automatic, radio $6295
74 VW 411 wagon, automatic, radio $3995
69 VW SQUAREBACK wagon, Automatic, radio $1995

PREMIUM DOMESTICS

74 GREMLIN, fully equipped $3495
74 MUSTANG MACH I, 4 sp. $4995
73 ASTRE Coupe, auto. $2595
73 BUICK Century wagon. Full power, 13,000 miles $4795
73 CHEVY Nova. Automatic, power steering $3395
72 VOLVO 144 auto. sedan. $3995

Plus a Terrific Selection of Used Volkswagens and Domestic Trucks and Campers

Immediate Delivery
Bank Financing

Douglas Volkswagen Ltd.
Porsche Audi
3329 Douglas Street
388-5466
Dealer Lic. D7052

GEM

74 DART 4-door, 6, auto.
74 AMBASSADOR 4-dr., loaded
73 TOYOTA Corolla 2-dr.
72 POLARA 2-dr. Ht.
72 CHEV. 4-dr. Htp.
71 PONTIAC 2-dr. Ht.
70 IMPALA 2-dr. Ht.
69 VOLVO 142 2-dr.
69 OLDS 4-dr. Ht.
69 TOYOTA Corona 4-dr.
69 BUICK GS 400
68 TORINO 2-dr. Ht.
68 CATALINA station wagon
68 POLARA 2-dr. Ht.
67 CAMARO Rally Sport

Gem Motor Sales
480 Esquimalt Rd.
382-7195
Dealers Licence No. D-5122

ONLY 12,000 MILES. 1973 DODGE Duster. Factory special order. 340 high-po., cam, high risers, thermo-quad carb, electronic ignition, 10" MT tires, high-back white tuck and roll pleat bucket seats. Immaculate. Offers. 656-3542 or 652-2776.

1966 COMET, 2-DOOR HARDTOP, rebuilt 289, chrome rims, needs body work, first $250 takes. 656-3775.

'69 VIVA 4 DOOR DELUXE, Rebuilt engine and trans. $650. 477-4132.

1966 PLYMOUTH SATELLITE, 2-door hardtop, needs engine. $200. 293-2081, Jordan River.

1964 PLYMOUTH, TESTED, good running condition. New snow tires. See at 1752 Lee Ave.

'63 PONTIAC 4 DOOR WAGON, 283 V-8 engine, $500 or best offer. 479-6080.

1967 PONTIAC SIX
479-4854

59 CHEV. $100. 385-5226 AFTER 6 weekdays.

1956 DESOTO. NEEDS WORK, motor runs well, offers. 477-1337.

150 CARS FOR SALE

McCALLUM

DATSUN
VOLVO
McCALLUM
1101 Yates at Cook
382-6122

72 DATSUN 510 4-speed
72 FORD V8 pickup, automatic.
73 DATSUN pickup, automatic, radio
70 V.W. Beetle
69 MARAUDER X100. Loaded.
69 FORD ECONOLINE 1-ton van
67 FORD ¾ ton camper van

Good Selection of Company Trucks and Demos!

Dealer Lic. D6822

McCALLUM MOTORS LTD.
1836 Island Highway
Colwood Corners
478-1741

THE WIDEST SELECTION OF RECREATION VEHICLES IN STOCK NOW!

74 DATSUN Pickup and canopy.
74 DATSUN 710, 4-door sedan. 4-speed, radio, vinyl roof.
73 DATSUN pickup, automatic, and BUCCANEER camper shell.
72 DATSUN pickup and Capilano camper.
73 DATSUN 610 automatic
72 FORD ¾ Ton Crew Cab 4 speed, radio.
72 VEGA Hatchback, 4 cylinder, automatic, radio.
71 V.W. Beetle.
69 ACADIAN BEAUMONT wagon, V8, automatic, radio.

TRANSPORTATION SPECIALS

65 BUICK Le Sabre, fully equipped $395
62 FAIRLANE 500 V-8 auto $95

BANK RATE FINANCING

NO DOWN PAYMENT

McCallum Motors Ltd.
Dealer Lic. D6820

70 CHALLENGER
440 SIX PACK
Original Chrysler performance options include: disc brakes, Dana rear-end, NASCAR suspension, 10.5: 1 C.R., Rallaye dash, 4-speed (Hurst), dual point ignition, plus extras. At least 425 h.p. — this immaculate 2-owner car has only 26,000 original miles. Excellent value at $4,295. Ph. 598-3787 evenings, weekend.

Wille Motors

74 PINTO Wagon 4,000 mi. $3895
74 FORD ½-ton $4595
74 FORD Super van $4595
73 DATSUN 240-Z $5295
73 CHARGER, full power $3895
73 FIAT 128 $2595
72 AMBASSADOR, air $3295
72 TOYOTA Corolla, 4-spd. $1995
72 MARINA GT, 4-spd. $2395
71 TOYOTA MK II, 4-spd. $2395
71 GALAXIE 500, 2-dr. ht. $2995
70 CAMARO Z-28 $3695
70 TORINO Squire S-W $2995
69 COBRA 428, 4-speed $2495
68 TR-A two tops $1495
68 CHEVELLE 6, auto $1495
67 OLDS Cutlass V-8 at. $1695
67 COUGAR XR-7 $2395
67 METEOR, full power $1395
65 MARLIN, collector's item $1395
62 T-BIRD Landau, mint $2195

OPEN 9 TIL 9
3240 Douglas 382-2313
Dealer Lic. No. D-7366

'73 MAZDA 808, 4-SPEED, RED with black interior, 8 track, and FM stereo, radial tires, excellent condition, like new, asking $2,450, call 598-7761 or 479-3174 anytime after Sunday, 3 p.m. and weekdays after 5 p.m.

1967 PONTIAC GRAND PARISIENNE, black vinyl-gold, power windows, air, stereo, executive driven, $2,350 or best offer. 478-8343 days, 743-2166 evenings and weekends.

1965 PONTIAC PARISIENNE hardtop. Power steering, brakes; V-8; excellent running order. 3821 Cadboro Bay Road.

'73 340 DUSTER, 4-SPEED, Shelby mags, power brakes, all black, offers. '62 Ford good running order. $300. Phone 598-7573.

'68 METEOR 2-DOOR HARDTOP, good condition, 69,000 miles, new transmission. $1500 or offers. 383-6781.

RARE — '64 BUICK RIVIERA, immaculate and original throughout. $2,200 firm. No trifiers. 385-4552 after 5 p.m.

1970 CHALLENGER R.T. NEEDS motor. Good condition. $1700 or nearest offer. 478-9460.

'71 VOLKSWAGEN FASTBACK, automatic, low mileage. $2,600. 477-5266 after 6 p.m.

TAKE OVER PAYMENTS ON good repossessed cars. 382-3567 except Sunday.

150 CARS FOR SALE

METRO TOYOTA

68 Dart
71 Corolla Cpe.
74 Pinto
68 Mustang
69 Beaumont Convt.
70 Dart
70 Charger
66 Valiant 4 spd. Hi-Perf.
67 MGB Midget
67 Mustang F.B.
73 Mazda P.U.
73 Celica ST, auto.
72 Corolla 1600 cpe.
70 Camaro
68 Camaro R.S.
71 Charger
69 El Camino
67 Camaro
72 Chevelle
69 Beaumont
72 Chevelle
71 MGB
68 Buick Htp.
69 Mustang
69 Chevelle Htp.
68 Charger
67 Mustang
69 Triumph Spitfire
71 Chevy Nova
72 Celica
68 Mustang GT convert.
69 Chrysler 4-dr. Ht., loaded
69 Dart GT 2-dr. Ht.
72 Datsun F.B.
72 Crown 4 dr. sdn.
69 Charger
68 Torino wgn.
73 Hilux
72 Chevelle 4-Dr. Sedan
67 Cutlass (air)
73 Corona A.T. (air)
68 T-Bird Landeau
69 Firebird 4-Speed
70 Townsend wgn.
68 Mustang convert
73 Celica
68 Firebird convert.
71 Pontiac Catalina 4-dr., Htp.
74 Pontiac Grand Prix, loaded
74 Nova 4-dr., sdn.

OVER 200 MORE IMPORT and DOMESTIC cars to choose from

METRO TOYOTA

ALL CHECKED BY ESSO IMPERIAL CAR CLINIC

REMEMBER AT METRO ALL REASONABLE OFFERS WILL BE ACCEPTED.

100% FINANCING AVAILABLE.

OPEN 9 A.M.-10 P.M.
Metro Toyota Ltd.
Dealer Licence D6455
386-3516
386-3517

METRO TOYOTA

PRIVATE SALE. NEW DELUXE Chevrolet station wagon. P.B., P.S., P.W., radio W-W, roof rack, woodgrain. $5,400 firm. 385-2131 days, 477-3463 evenings.

MUST SELL, 1974 OLDS CUTLASS "S," mags, quad-stereo, wet look interior, 2-door coupe, a beautiful car. Will take trade. 382-5331, ask for Mike.

1973 CAMARO, TYPE LT 350 CU. 385-7755. After 6, 598-5887. Ask for in. 4 barrel, $4,650. Phone Ray.

DODGE CAR, POWER, RUNS well, tested, $250. 598-4060 after 5 p.m.

1973 DATSUN 1200, 2 DOOR, 4 speed, radio, real clean $1950. 479-4156.

'63 CHRYSLER, 2 DOOR AUTOMATIC, good condition, asking $450. 479-4561.

73 BEL AIR, LOW MILEAGE, $4,000. 642-5795. 9-passenger station wagon.

'73 DATSUN 610, MAGS, RADIO, tape, top condition, low mileage, 4-speed. 383-3897.

'63 CONSOLE CORTINA, GOOD condition mechanically and body. Phone 384-7525.

1959 NSU PRINZ, NEEDS PART for universal, engine runs well, though. $225. 382-8787.

'66 FIAT 850, OVER 40 MILES per gallon, best offer. 652-2538.

'65 OLDS CUTLASS CONVERTIBLE. $800. Call after 5, 383-7822.

150 CARS FOR SALE

AMC

BRAND NEW 1974 GREMLINS
from $2998
BETTER HURRY!

LOOK!
"SEPTEMBER SUPER SAVER"

If you purchase a new AMC car from us between Sept. 16, '74 and midnight Sept. 30, '74, your AMC GOOD GUY will purchase the EXTENDED BUYER PROTECTION PLAN on your behalf. Absolutely no cost to you. 24 months or 24,000 miles of the famous AMC total commitment of "If anything goes wrong with your car, and it's our fault, we will fix it FREE!"

CALL YOUR AMC GOOD GUY NOW! MAKE THE DEAL OF THE YEAR, NOW!

We have a Good Selection of Brand New GREMLINS & HORNETS!
385-8756
BOB ALLISON
PAT PENNEY
GORDIE STRONGMAN
MIKE BARTEAUX

CHECK THESE FRESH TRADES!!

74 Hornet Stn. Wag.
74 Gremlin "X"
73 Datsun Pickup
73 Fiat 128
72 Cortina Stn. Wag.
72 Firenza SL Stn. Wag.
71 Fiat 124
71 Toyota Corona
71 Datsun pickup
71 Pinto
70 Maverick
70 Ford Ranchero
70 Datsun
70 Gremlin
68 Ford Ranchero
67 Camaro
67 Austin Mini

REG MIDGLEY

MOTORS LTD.
736 Cloverdale
385-8756
Dealer Lic. D8461

WATCH FOR GRANNY DODGE
SPECIAL EVENT COMING TO

NATIONAL MOTORS

(Victoria Ltd.)
VICTORIA'S MOST TRUSTED NAME FOR 69 YEARS
819 YATES 384-8174
DEALER'S LICENSE D-6391

PRIVATE SALE, 1972 MERCURY Montego. MX, 32,000 miles, 2 door hardtop, power steering and brakes, radio, vinyl roof, 1973 RX3 Mazda Rotary Wagon 5,000 miles, offers 320 Bessborough.

72 CUTLASS SUPREME, POWER steering and brakes, V-8, automatic. Immaculate $3695. B. Madsen Motors Ltd., 2691 Sooke Rd., 478-5011,D-5026.

'71 SUPER BEETLE, 25,000 miles, radio, excellent condition $2,300 firm. 656-5431 after 4. 656-2303. Ask for Patti.

1971 CONTINENTAL MARK III, 37,000 miles, loaded, perfect condition, 477-3296.

'67 AUSTIN MINI 850, GOOD condition, asking $700, 478-3125, after 7 p.m.

73 DODGE MONACO. 15,000 miles. Excellent condition. $5000 or nearest offer. Phone 592-2739.

'67 PONTIAC, TESTED UNTIL May '75, offers. 477-3996, between 4-8 p.m.

GAS SAVER, '66 AUSTIN 1800, $1000 or closest offer. 386-1531.

'64 CHEV 6, $35. Phone 642-5276.

1969 MUSTANG MARK 1, 390, 4-speed. Extras. 477-2777.

64 CHEVY II NOVA AUTOMATIC 4 door, $650. 383-3243.

150 CARS FOR SALE

METRO ALFA ROMEO

SUPER LOT IN SIDNEY

TRUCKS

74 FORD Club Wagon, auto., P.S., P.B.
74 GMC ¾-ton Sierra Grande Camper Special
74 GMC ¾-ton camper special P.S., P.B., auto.
72 FORD 1-ton Super Van. Auto, P.S., P.B.
73 TOYOTA, Long Box
71 HILUX and canopy.
68 CHEV. ½ ton pickup.
68 DATSUN
67 DODGE 1 ton, automatic, and camper.
66 FARGO ½-ton, 4 spd.
63 THAMES Van
58 CHEV 1 ton flat deck

CAMPERS MOTORHOMES

74 8' OKANAGAN Campers —BRAND NEW.
73—22' Citation Hi-Liner motorhome, only 600 miles.
72 WESTFALIA Camper
71 22' FORD. Fully self-contained. 3,800 miles.

CARS

74 PONTIAC GRAN AM
73 CORONA MK II 4 door sedan, auto
73 CELICA, 4-speed
73 COROLLA 1600 4 door, auto.
73 COROLLA 1600 2 door, 4 spd.
72 FORD LTD 2-Dr. Htp. Full power.
72 ALFA ROMEO Berlina
71 VW 7-Passenger bus
70 V.W. 9 passenger bus.
70 CROWN, 4 door, auto.

NO REASONABLE OFFER REFUSED

IMMEDIATE DELIVERY ON ALL 1974 ALFA ROMEOS
2000—GTV
2000—SPYDER
2000—BERLINA

656-4311
656-2821
METROCAN HOLDINGS LTD.
D—8156

HONDA

HONDA car centre

386-6707
909 YATES

Business Is Booming

HERE ARE SOME TRADE-INS ON NEW HONDAS

ALL VEHICLES HAVE BEEN CHECKED

1972 COLT, automatic, radio, light green in color.

1966 JEEP 2-wheel drive, 3-speed.

1972 TOYOTA Station Wagon.

1972 TOYOTA Corolla "1200," automatic transmission.

NO REASONABLE OFFER WILL BE REFUSED ON THESE VEHICLES

Call STEVE COLE
ALEX CRONSBERRY
TODAY

Dealer Lic. D-8217

MUST SELL '56 FORD, 2-DOOR hardtop, good running order, new tires all around, tested till April, asking $800 or closest offer. 383-0132 or 592-4402.

1968 VW KARMANN GHIA, REBUILT motor, new paint, excellent condition, Phone 656-5846.

65 VALIANT SEDAN, NEW paint and tires, very clean. $895. 477-1289.

1962 VAUXHALL STATION wagon, needs repairs, $50. 477-2823.

'63 FORD GALAXIE, GOOD CONDITION. Phone 477-8097.

150 CARS FOR SALE

Cornell

CHEV/OLDS
Cadillac
CHEVROLET TRUCKS
WINNEBAGO
Sales/Service 385-5777

YOUR Reasonable OFFER Will Be Accepted

74 PONTIAC GTO Hatchback, V-8, automatic, console shift, power brakes, steering, radio, mag wheels.
74 DATSUN 710, 2-dr., radio.
74 MAVERICK everything including factory air.
74 DASHER 4-speed, radio.

73 OLDS CUTLASS SUPREME. 4-door, V-8 auto., power steering, power brakes, radio.
73 TOYOTA Crown station wagon, 6 cyl., 4-speed, radio.
73 MAVERICK 4-door, V-8, auto., power steering, radio.
73 IMPALA, 4-door hardtop, V-8, automatic, power steering, power brakes, radio.
73 MAZDA coupe.
73 CHEVELLE 2-dr., V-8, automatic.

72 NOVA 4-dr., automatic trans., power steering, radio.
72 GRAND TORINO, V-8, automatic trans, power steering brakes, radio.
72 CORTINA, 4-door, 4-speed, radio.

71 VOLKSWAGEN Super Beetle, automatic, radio.
71 OLDS Toronado. Full power equipped.
71 FORD 4-dr., V-8, automatic trans., radio.
71 CRICKET 4-speed.
71 TOYOTA Corolla, 4-speed.

70 VOLKSWAGEN Fastback, 4-speed, radio.
70 OLDS TORONADO, full power equipped including air conditioning.
70 FALCON 4-dr., V-8, radio, automatic.
70 MAVERICK 2-dr. coupe, economy plus.
70 CHEVROLET 4-dr. sedan, V-8, automatic trans, power steering and brakes.

69 CORTINA station wagon, auto., radio.
69 FORD XL fully equipped.
69 FORD LTD full power.
69 CORTINA GT 4-speed, radio.

68 PONTIAC 2-dr., hardtop, V-8, automatic trans., power steering, radio.
68 AUSTIN '1800'
68 CHEVELLE 2-door V-8, automatic.
68 CHEV 4-door, V-8, radio.

67 OLDS CUTLASS 4-door hardtop, V-8, automatic, power steering, power brakes, radio.

66 PONTIAC Parisienne 4-door Htp. V-8, fully equipped.

TRUCKS

73 CHEV ¾-ton pickup.
73 DODGE ½-ton Club Cab, 6 cyl., auto, power steering, radio.
72 MAZDA Pickup and camper.
71 Volks 9-pass. Bus.
71 INT. Suburban.
70 VW Mini Bus
69 FORD ¾-ton pickup, V-8, automatic.
69 CHEV 4x4, 6 cyl., 4-speed.
68 GMC Pickup and camper.
68 CHEV Pickup.

Cornell
CHEV/OLDS
Cadillac
CHEVROLET TRUCKS
WINNEBAGO
Sales/Service 385-5777
3050 Douglas (opp. Mayfair)
385-5777 Till 9 p.m.
Dealer Lic. D. 5388

J. C. MOTORS

'74 ASTRE wagon AT $3595
'73 CAMARO 6-Auto. $3995
'73 MAVERICK 6-cyl., auto. $3195
'73 CADILLAC coupe-de-ville $8995
'72 DODGE Polara V-8 a.t. $2795
'72 DATSUN 240-Z 4-speed $4195
'71 PINTO auto. $1995
'70 TORINO GT. V-8, auto. $2195
'69 CHARGER RT 440 auto $2795
'69 CUTLASS S V-8 at $2395
'68 DODGE HTP. V-8 auto $1995
'67 CHRYSLER 300 Htd. $1395
'66 FORD sedan, V-8, AT. $ 695

837 YATES ST. 384-0921
Dealer Licence No. D-6191

1971 GREMLIN, 6-CYL., RADIO, belted tires. $1595; 1970 Jeep Wagoneer, 4x4, V-8, auto., power steering, power brakes, $3795. D-5578.
VICTORIA JEEP
HILLSIDE at ROCK BAY

1970 VOLKSWAGEN SUPER BEETLE, Michelin Radials, radio and deluxe interior, $1,795. See at 155 Beechwood, Victoria, or phone 656-1224.

66 GTO 400, HOLLEY, EDELBROCK highrise, Hurst 4-speed, extra rear tires, excellent condition. $2300. 652-3759, after 5 p.m.

73 TOYOTA COUPE 1600, 4 speed, radio, 19,000 miles, $2,800 or offers. 388-5794. After 5 p.m.

STRAIT MOTORS LTD.
We buy and sell premium cars.
1513 QUADRA D-7821 384-8191

1969 CORTINA, STANDARD, good interior, 40 mpg. $900. 477-0445.

WANTED: 1967 MG MIDGET head, 1275 c.c. 385-2371, Cliff.

'67 FORD WAGON, MINT CONDITION, $2,200 or offers. 385-4578.

'68 VOLKSWAGEN BEETLE $1,000. 383-6168.

150 CARS FOR SALE

DRIVE WITH A SMILE TO

ENSIGN CHRYSLER PLYMOUTH

DOWNTOWN YATES AT COOK

You'll make BIG SAVINGS on near new 1974 VALIANTS AND PLYMOUTHS

1974 VALIANT CUSTOM SEDANS

—Hi perf. slant 6 motor
—Automatic
—Power steering
—Power brakes
—Custom radio
—Rear defogger
—Vinyl seats
Balance factory warranty

1974 PLYMOUTH SATELLITE CUSTOM SEDANS

—318 V-8 motor
—automatic
—power steering
—power disc brakes
—rear defogger
—custom radio
—vinyl seats
Balance Factory Warranty

1974 PLYMOUTH FURY III 4-DOOR HARDTOP

—360 V-8 motor
—automatic
—power steering
—power disc brakes
—custom radio
—rear defoggers
—vinyl roof
—vinyl seats
Balance Factory Warranty

USED CARS CITY TESTED

AND WITH 2-YR. GW WARRANTY

74 Mustang II
74 Maverick
74 Dart
74 Valiant Duster
74 Valiant Scamp
74 Fury III
73 Malibu
73 AMC Matador
73 Valiant Duster "340"
73 Chev Impala
73 Chrys. Newport
73 AMC Hornet
73 Mazda RX3
73 Cortina "2000"
73 Toyota Corona
73 Vega Panel
72 Mercury Montcalm with air
Plus Many More

ENSIGN

Chrysler Plymouth Ltd.
Dealer Lic. D 7349

DOWNTOWN YATES at COOK
386-2411

Open Weekdays Till 9:00

150 CARS FOR SALE

S&H TOYOTA

TOP DOLLAR On Your TRADE!!

'68 FORD XL conv't. Loaded! $1595

USED TRUCKS

74 GMC with canopy 350 V-8 automatic transmission, power steering, power brakes, radio, custom cab. Only 5000 miles
74 TOYOTA HILUX with canopy. Low mileage $3559
72 TOYOTA HILUX Pickup Special $2395
69 CHEV ½-ton V-8, radio and fibreglass canopy. Split rims $2595

USED CARS

73 DATSUN 240Z. 15,000 miles. Yellow. Beautiful condition. $5500
73 CELICA ST, automatic transmission. Yellow $3995
73 TOYOTA MK II station wagon, 6-cylinder, AM-FM radio, power steering plus many extras. Green $4295
73 PINTO automatic transmission, radio, vinyl top, yellow. Only 12,000 miles $2795
72 MAZDA 808, 4-door. Just like new. 9000 miles. Orange $2595
72 TOYOTA CORONA 4-door sedan, automatic transmission, radio. Red $2795
71 VW FASTBACK 4-speed, radio. Just like new $2495
71 TOYOTA MK II 2-door hardtop $2495
71 FORD LTD station wagon woodgrain siding, power steering, power brakes, radio $2495
70 TOYOTA MK II sedan $2195
69 MAZDA 4-door station wagon $1495

SPECIALS

69 SUNBEAM station wagon. Exchange motor, automatic transmission. ONLY $1295
69 SUNBEAM ALPINE 4-speed radio, new tires and muffler $1195
69 DATSUN 510, 4-door sedan, radio. Color - cream $1295
64 OLDS F85. 52,000 miles. Real clean and runs well $895

No Down Payment
BANK FINANCING AVAILABLE

SAUNDERS & HITCHMAN
Sales & Service Ltd.
2040 CADBORO BAY ROAD AT FORT AND FOUL BAY
DEALER LICENCE D5021
592-2471

SAVE SAVE

2936 DOUGLAS AT BURNSIDE
386-8385

72 FIRENZA $1117
69 TOYOTA $1374
68 CHEV ½-ton $1736
68 VAUXHALL $ 550
66 PONTIAC A.T. $ 447
66 FORD HTP. $ 751
65 PONTIAC $ 388

180 ISLAND HWY. DUNCAN
748-2921

69 VIVA $ 570
68 CHEV. $ 621
66 DODGE $ 428
66 DODGE $ 372
65 VW $404
64 CUTLASS AT $ 347

Palm Motors

Dlr. Lic. No. D-8084

'69 BUICK SKYLARK CUSTOM 2-door hardtop 350-2 with transmission cooler, hitch, radio, power brakes-steering, 35,000 miles. $2,400. 477-3843.

1967 CHEVROLET BEL AIR, AUTOMATIC transmission, tested until April '75. Real clean car. Only $895. 384-5173.

1963 OLDS STARFIRE, STICK shift, automatic, 2-door hardtop, needs a little work, in running order. Offers. 386-9502.

'72 BARRACUDA, CUSTOM paint, mural, 340 cu. inch, 17,000 miles, showroom condition. 384-1493 after 5 p.m.

65 GALAXIE 4-DOOR HARDTOP, power windows, power steering, power brakes. Immaculate condition. 477-1455.

'73 COUGAR XR7, 14,000 MILES. Power steering, power brakes. 385-3811.

1974 PINTO STATION WAGON with only 800 miles, must sell. Phone 658-8140.

65 VALIANT, SLAND 6, NEW clutch, brakes, tires and battery, excellent condition $750. 477-3059.

ZEPHYR AUTOMATIC, VERY good shape, new brakes, trailer hitch, etc., $395. 382-4179.

1970 EPIC GT, LOW MIILEAGE, good condition. 385-6943.

1964 EPIC, NEEDS SOME MECHANICAL work, best offer. 479-6494.

1974 RENAULT STATION wagon, phone 386-8207.

61 CADILLAC, $300. 598-7616, 237 Wildwood.

72 DATSUN 510, 30,000 MILES, 4-speed, good condition. 656-3437.

150 CARS FOR SALE

peter pollen ford

1060 YATES AT COOK
384-1144

7-DAY MONEY-BACK GUARANTEE

BUY NOW AND SAVE

'72 DATSUN 240-Z, air conditioning $4295
'69 BEAUMONT wagon, automatic transmission $1995
'68 TOYOTA Crown wagon $1195
'74 ¾-ton truck and 9½ OKANAGAN camper. Low mileage and full de luxe. $7295
'72 MUSTANG $3195
'69 FORD COUNTRY SEDAN $2095
70 CORTINA wagon, radio $1995
'73 PINTO Wagon $3395
'70 VIVA $1295
'71 CORTINA GT $1895
'74 DATSUN "610" sports $3795
'70 CORTINA 2-door automatic $1695

TRUCKS

67 INTERNATIONAL ¾-Ton $1395
'66 FORD ½ Ton $1095
'71 FORD ¾ Ton $3295
'71 FORD ¾ Ton 4x4 crew cab $3895
'73 COURIER, automatic, radio $3095
'71 MAZDA with Canopy $2295

PETER POLLEN FORD SALES LTD.
1060 Yates 384-1144
Dealer Lic. D-6830

CADILLAC ELDORADO CONVERTIBLE
1974 model completely equipped with low mileage. Absolutely perfect condition. Driven by our General Manager. Contact Mr. W. Bond for personal viewing or information. Phone 386-3516. Metro Toyota D.L. 6455.

69 IMPALA 2 DOOR HARDTOP, 396, excellent condition. Asking $2000. Phone after 5, ask for Derrick. 477-9289.

1970 CORVETTE. 4-SPEED. 390 h.p., AM-FM radio, power windows. Reduced to $6,500 for quick sale. Call 382-5048 after 6 p.m.

1968 FORD CONVERTIBLE, ALL power, excellent condition. Must be seen to be appreciated. 478-7992. 479-1213. 479-4356.

Mk IV. LINCOLN, every extra, as new 386-8424.

Pearson World of Pleasure Ltd. 3388 Douglas DL 8443

1970 MAZDA 1200 STATION wagon, excellent condition, best offer over $1350. 384-9677 after 7 p.m.

1965 MUSTANG, TESTED 16,000 miles on motor, trans., good condition. 384-4017 or 382-3015, after 6 p.m.

63 FALCON STATION WAGON, 26,000 miles, on new long block, tested, all new tires, clean. 478-1058.

1968 COUGAR, VINYL ROOF, power steering and brakes. 289 V-8. Excellent condition. $1,800. 385-7537 after 5 p.m.

'67 CORTINA, 56,000 MILES, 4-speed, beautiful inside and out. $950. 478-4248 after 5 p.m. workdays.

1974 MONTE CARLO P.B. P.S. radio, radial tires, 5,700 miles. Offers or take over payments 478-3055 after 6 p.m.

BUYING HOUSE, MUST SELL '73 Westfalia VW camper. $6,200. Like new. 3,500 miles. 383-4052.

'67 BEAUMONT CONVERTIBLE, metallic red, stock 283. Good shape. 388-5825.

1972 VW SUPER BEETLE ANNIVERSARY model (BAGA) 14,000 miles. Offers. 477-3843.

1961 FORD STATION WAGON, reasonable, 477-3910.

151 SPORTS CARS

'67 MGB GT, BRITISH GREEN, immaculate condition, tested, many extras. 477-8397, evenings.

1964 JAGUAR. 3.8 LITRE. NEEDS motor work. $1,200 or nearest offer. Phone after 6 p.m., 382-6484.

'69 MGB. GOOD CONDITION. 385-0791 after 6:30 Monday through Saturday. All day Sunday.

MUST SELL IMMEDIATELY, 1958 Austin Healey 3000, hardtop, wire wheels, $1300. 386-8075.

'73 TRIUMPH, TR-6, 8,000 MILES, AM-FM radio, excelelnt condition. 656-3437.

1967 FIAT SPIDER. TESTED until April 75. Days 383-8213 evenings 386-9289.

'71 MGB, LIKE NEW, RADIALS priced to sell at $2850. 598-8153.

1973 240Z, EXTRAS, $5,100. 388-4995.

WANTED: 1967 MG MIDGET head, 1275 c.c. 385-2371, Cliff.

'68 KARMAN GHIA. $4,500 MILES. $1300. 382-1879.

151 SPORTS CARS

HI-PERFORMANCE
'74 CHALLENGER 360 4-spd
'74 FIREBIRD Trans-am 4-spd
'73 GTO 400 Coupe
'71 COUGAR XR-7 429 Convert.
'70 AMX 390, 4-spd
'70 DUSTER Hi-Po 340, 4-spd
'70 GTO 400, 4-spd
'69 CUDA 340 Formula S
'68 NOVA SS 350, 4-spd
'66 OLDS 442, 455, 4-spd
'65 OLDS 442, 455, 4-spd
Garden City Auto Sales
2978 Douglas Street
Dealer No. D5-605 382-9111

CORVETTES
'74 PANEL 350, auto. Silver
'74 PANEL 350, 4-spd. Green
'73 ROADSTER 350, 4-spd. 2-tops
'73 PANEL 454, 4-spd. Gray
'72 PANEL 350, Auto. White
'72 PANEL 454, Auto. Blue
'66 HARDTOP 427, 4-spd. Red
'66 HARDTOP 327, 4-spd. White
'66 ROADSTER 327, 4-spd. Silver
'65 ROADSTER 327, 4-spd. Blue
Garden City Auto Sales
2978 Douglas Street
Dealer No. D5-605 382-9111

SPORTS CARS
'71 MGB Roadster
'68 FIAT 850 Convert.
'67 MGB-GT Wire-Wheels
'65 MGB Roadster
SPECIAL—
'66 SUNBEAM Tiger
Newly rebuilt Hi-Performance 260 18 Motor and Transmission
Garden City Auto Sales Ltd.
2978 Douglas Street 382-9111
Dealer No. D 5605

RARE
1969 Pontiac GTO convertible, mint condition, Ram Air, power steering, power windows, power brakes, power aerial, power seats, spoked discs, radial tires, 400 cubes, red with black top. $4,495. 385-1194.

1973 124 SPORT FIAT CONVERTible. Immaculate condition. Real sharp orange with black interior. Radio, mags, radials. 11,500 miles. Real good buy. Good reason for selling. Phone 658-8305.

1962 MGA 1600 MK 11, COMpletely rebuilt motor and drive train, new paint, extras, wire wheels, roll bar, oil cooler, hardtop. 656-5260.

MINI BLUE WITH DARK BLUE roof. Mags, wide tires, 1100 cc. Custom upholstery. Tape deck, $1,850. 414 Quebec St., 386-8684 between 4-6 p.m.

BY OWNER
1967 Sunbeam sedan, 11,000 miles. 1974 Volvo 142 GL, both immaculate. Consider sports car trade. 656-5190.

1974 FIAT 128 COUPE, ONLY 3,000 miles, mint, red and tan interior, German mags, wide Pirelli, total value $4200, will sell at $3,700 or offer. 477-1486.

1974 PORSCHE 914 1.8 LITRE, 6000 miles, excellent condition, Michelin X radials, performance group, AM-FM radio. 477-5051 after 5 p.m. or 478-7525.

72 VETTE, 12,000 MI., 350, AUTO., P.S., P.B., P.W., custom paint, new radials. Must sell before Sept. 27. Ph. 479-4607.

1971 MGB GT, EXCELLENT CONdition, radials, driving lights, low mileage, must sell, $3500 or nearest offer. 382-4355 after 5:30 p.m.

1968 TRIUMPH SPITFIRE. A-1 condition. Repuilt 2000 cc motor. Must sell immediately, $1,800. 386-1649 or 478-1883.

1974 DODGE DART SPORT, 360, 4-barrel, 400 miles, brand new. Must sell. 479-1789 or 384-3643.

'69 TR250, WIRE WHEELS, hardtop, consider trade. Phone 388-4563.

'64 SUNBEAM ALPINE, NEW clutch, Michelin radials, hardtop, 6 track, $800 firm. 478-2063.

1968 TR4A, EXCELLENT CONDItion, transferred North must sell immediately. 385-1253.

SEMI CUSTOMIZED MAZDA RX3, must be seen, $4000 or best offer, 477-9110 after 5:30.

'69 M.G.B. 41,000 MILES, IMMACulate condition. 658-5334.

AUSTIN HEALEY 3000, GOOD condition. Phone 592-2327.

154 TRUCKS AND BUSES

AMC GOOD GUYS
HAVE TRUCKS TOO!
73 DATSUN pickup with canopy
74 FORD SUPER VAN
74 INTERNATIONAL SCOUT
65 CHEV. pickup
'ONE ONLY'
NEW '74 JEEP CHEROKEE
Reg. Midgley Motors Ltd.
736 Cloverdale Ave. 385-8756
D8461

TRUCKS
'74 EL CAMINO 350 auto., low miles
'74 F-250 ¾-ton 4X4, 4000 miles
'74 JEEP CJ-5, V-8, W-Warranty
'74 CHEV Custom Blazer Black
'73 FORD XLT Ranger ¾-ton, auto.
'73 FORD Econoline W-Van, 10,000 miles
'73 COURIER Pick-up. Very clean special
'70 Volks Crew-Cab. One owner. As new
'68 RANCHERO V-8 auto. Sharp
Garden City Auto Sales
2978 Douglas Street
Dealer No. D5-605 382-9111

ECONOMICAL '69 FORD ½-TON, 302, deluxe canopy, hasn't done a day's work in its life, if it was in an better shape I couldn't stand it but it's got to go, see it and try your offer, 598-4824 or 384-2058.

TRUCK AND FIFTH WHEEL Trailer, 1971 F 250 Ford, Automatic, 48,000 miles, Saddle Tanks, Radio, Tape Deck. 1971 Randell Fifth Wheel Trailer, 21 ft. As a unit or separate. $6,800. 642-5943.

1965 CHEV. ¾-TON HEAVY duty pickup, big '6', 4-speed, new brakes, tires and carb., plywood canopy with built-in bunk. Asking $1,250 or nearest offer. Phone Cobble Hill, 743-2174.

NEW DODGE B300, FRONT SECtion on duals, 360 V-8, automatic transmission, power steering, power brakes, radio. The perfect camper or mini-home unit. $4900. Ed. 382-6522.

'67 GMC VAN, 44,000 MILES, New wide tires, all on mags, tape deck — like new condition — pin striped. Leave message 388-6275, local 2490.

1970 FORD CUSTOM 100 HEAVY duty 100 pickup, 360 cu. in. automatic, excellent condition. Private sale. 320 Bessborough.

'72 CHEVY VAN, ¾-TON, CAMperized with fibreglass top, 350, V-8, automatic, furnace, stove, etc. 478-9396.

LEN BARKLEY INTERNATIONAL
New and Used Trucks
917 Herald St. 388-5508

NEW '74 GMC, PASSENGER rally STX, sports van, trade and terms. Dealer 7447. 656-4482.

4-WHEEL DRIVE
'74 Jeep Renegade — loaded — 3000 miles. $5695. 478-8355.

1300 DATSUN WITH CANOPY, best offer. 382-8622 between 11 a.m. - 4 p.m.

'72 DATSUN SPORT PICKUP, orange, 28,000 miles, $2,000. 383-1587.

FIFTH WHEEL COMPLETE $100 2 only electric sanders, complete $30 each. 911 Fort St.

'70 FORD ½-TON, 360, 4-SPEED, good condition, $1,800 or offers. 592-3358.

1970 Chev window van. Automatic, 6-cylinder. $2250. 477-6118.

154 TRUCKS AND BUSES

DRIVE WITH A SMILE TO
ENSIGN
Dodge TRUCKS
AND
RECREATION VEHICLE CENTRE
QUADRA at CALEDONIA
Immediate Delivery
1974 DODGE Trucks
Pick-ups, Vans
Cab and chassis
Stake decks
Motorhomes
BUY NOW
before '75 price increases
Good Selection of QUALITY used trucks all with 24 month
G. W. Warranty in writing
Pickups, Vans,
Flatdeck,
Mini-motor Homes
Standard and automatic transmissions.
2 and 4-wheel drive
ENSIGN Chrysler Plymouth Ltd.
TRUCK DIVISION
QUADRA at CALEDONIA
386-2411
Ask for Truck Sales
Dealer Lic. D 7348

CUSTOM TRUCKS AND VANS
'72 DODGE ¾-ton V-8 auto. Bubble machine
'72 DODGE ¾-ton V-8 auto. Playmobile
'72 MAZDA Pickup. Sharp.
'68 GMC Leisure Van
All of the above vehicles have fully custom interiors, paint and mag wheels with wide oval tires.
Garden City Auto Sales
2978 Douglas Street
Dealer No. D5-605 382-9111

1967 MERCURY 1 TON, ON duals, rebuilt 390 engine, 4-speed, 10' chassis mount camper, sell complete or separate. 1971 Ford crew cab, 360, 4-speed, super single wheels and tires, complete with 20' 3 axle goosenecked trailer. Sell as unit or separate or will consider late model three-quarter ton Ford 4x4 on either above unit. 478-9675.

1970 FORD 4X4 V-8, 4-SPEED 1969 Dodge 4x4 V-6, 4-speed with winch; 1964 Jeep wagon, 4x4; 1970 Jeep wagon, 4x4; 1972 Ford van; race car trailer kits. D-5578.
VICTORIA JEEP
HILLSIDE at ROCK BAY.

1964 ONE-TON CHEV PANEL Truck. New 1974 engine, new clutch, 5 new 17" 8-ply tires, camperized (2 beds, shelves, cupboards, etc.) $2,000 or best offer. 592-0002.

SAVE $ NOW
Lease expired, selling 8 used ½ ton trucks and cars at reasonable prices. To view please phone 385-3512, Capri Motors D6905.

1970 VW ½-TON PICK-UP, RADIal tires plus 2 winters. Rebuilt engine, has 37,000 miles, asking $2000 or serious offers. 386-6682.

65 INTERNATIONAL 1700: 21 FT. steel flatdeck Tandem, power winch, good condition. Will take trade. $7000. 479-5789.

BRAND NEW DATSUN ½ TON pickup, fully equipped.
McCALLUM MOTORS LTD.
1101 Yates D-6922 382-6122

TRUCKTOWN 386-1711
Everything in Trucks
On Bay St. below Government St.
2525 Bridge St.

1968 GMC 6-CYLINDER, STANdard, 8' box, 57,000 miles. $1350. Phone between 8 a.m.-5 p.m. Monday-Friday. 388-6474.

68 MERCURY ½ TON, 360 AUTOmatic, $1650. 1580 Broadmead, across from Saanich Tool Rental.

1957 MERCURY HALF-TON PICKup, rebuilt motor, V8, automatic, $650 firm. 479-4516.

'65 THAMES, WINDOW VAN, tested, new tires, just tuned up, $384. 383-9944.

52 DODGE PANEL, FULLY CAMperized, needs mechanical and body work. Best offer. 479-4528.

73 FORD F-250 RANGER camper special. This truck is loaded with options. 477-6357.

1972 FORD, ECONOLINE VAN 100, standard 6, like new, only 18,000 miles, $2750, phone 656-4714.

1972 FORD F100 EXPLORER pickup, low mileage, new rubber, power steering automatic, 748-1938.

BUYING HOUSE, MUST SELL '73 Westfalia VW camper, $6,200, like new, 35,000 miles. 383-4052.

1967 CHEVROLET ½-TON, Heavy duty suspension, camper. See at 212 Menzies, rear.

'59 VOLKSWAGEN VAN, REAsonably good shape, best offer; 386-2334.

1969 DATSUN PICKUP, GOOD condition, $1,300, 653-4386.

1967 VW PICKUP, IMMACULATE condition, $1,595. 652-2485.

'60 CHEV., 2-TON VAN, $700. 479-2117, D-7923.

1956 MERC 2-TON FLAT DECK 4-wheel drive. $850.

4X4, 1974 ¾-TON, 7,000 MILES. 598-3736.

1963 ECONOLINE, RUNS WELL, $600. 382-3676.

'72 FARGO ½-TON, 4-SPEED, canopy. Offers. 598-7903.

154 TRUCKS AND BUSES

GOOD SELECTION NOW!
On 1974 GMC 4-wheel drive models.
¾-tons, Jimmy, Suburban, Fleetside and Stepside.
WE'RE CLEARING '74 STOCK
MAKE YOUR DEAL BEFORE '75 PRICE INCREASE
EMPRESS Leisureland
2524 DOUGLAS
382-5331
Empress Pontiac Buick Ltd.
Dealer Lic. D7339

158 TIRES

GENERAL
'GRABBERS'
Wide Style — Tubeless "RAISED WHITE LETTERS" G60-14s at $47.52 each.
"CHARGEX" or PAY DAY TERMS at
D & D TIRE
1620 Blanshard St.
382-7283

WHAT DO YOU NEED?
Good selection of used and new tires including JR78x15 radial tires and a few wheels at reasonable prices. 592-4218.

FOUR 15" CANADIAN MAGS, 8½" wide, Ford 5½" bolt pattern, 4 Tiger Paws G60x15, excellent condition. 385-0836.

4 CRAGAR MAGS, MOUNTED with Uniroyal Tiger Paw F60x14, 598-1842.

2 NEW 4-UNISTUD, 13" ET mags, fit Celica, Ford, or Datsun 642-3478.

160 PARTS, ACCESSORIES

ISLAND MUFFLER
Pre Inventory Sale
ON ALL ACCESSORY ITEMS
Until Sept. 28
While stock lasts
SPECIALS

Cyclone Headers	25% off
Holley	20% off
Edelbrock	15% off
Mr. Gasket	15% off
Hurst	20% off
Crane	20% off
Accel	15% off
Hays clutches	15% off
Sun tachs.	15% off
Weland	15% off

677 Burnside Rd. E 385-2833

Sears
RECONDITIONED ENGINES
Motor problems? Buy a reconditioned motor from SEARS with a 24,000-mile guarantee. Call Gary, John or Frank at 388-9111 (local 251). Call today.
Simpsons-Sears Ltd.

OUR NEW LOCATION
Your Car's "Heart" is the BATTERY
Sure Start Every Time GET an "ACME"
LOWEST PRICES IN TOWN
Delivered and Installed
FRANCIS BATTERY and TIRES LTD.
2150 Blanshard Street

'55-7 CHEV STOCK CAR ROLL cage, good 283 with 4-barrel manifold, $275, can be heard running. '55-57 Bellhousing and fly wheel GM generator and alternator, '66 Chevelle hood, fenders, trunk lid, rear bumper, etc. 478-4248 after 5 p.m.

MARK TEN C.D. IGNITION SYSItem does save gas and eliminates 3 out of 4 tune-ups. Details from Trans-World Enterprise, 1817 Douglas. 385-1941.

RADIATOR REPAIRS, FAST TOP quality repairs at Maurice's Auto Body, 427 Beta St., phone 384-3121. Located behind the Burnside Pay and Save Gas Station.

1966 V-8, STUDEBAKER MOTOR, complete, excellent running condition, $75, call after 5 p.m., 642-3270.

CUSTOM MAVERICK-COMET trailer hitch. Sway. Master anti-sway unit. Spare trailer wheel, 4.80x4.00x8. 385-2239.

BODYMAN SPECIAL
1965 Valiant 4-door, 6 automatic, 6500 miles, left front damaged, 3416 Bethune, open to offers.

FOR SALE A VALVE GRINDER and sealing machine, extra stones, good running condition. $200. 478-2588.

'63 CHEV TWO DOOR HARD TOP parts varies 283 parts, cyclone headers, 2-5, '56-'72 Chevelle 396. 478-7228.

327, 4-SPEED, 33,000 MILES, '55 Chev sedan delivery parts, Accel duel point 10" wide Chev chromes and tires. 478-2234.

'55 CHEV. PARTS FOR SALE, 14" Keystone mags, with Dunlop G60 series, low mileage. 478-3260.

1966 352, 1956 312, AND 4-SPEED truck transmission. Offers. 658-5738.

4-SPEED PLUS BELLHOUSING etc. for large Block Ford, plus 283 motor, $250, 478-3030.

CORD'S PISTON RINGS
383-0011
Special on heads, $5 per cylinder.

283 SHORT BLOCK, REBUILT Also 2 mounted G78-14 studded snow tires. 652-3619.

SCRAP CARS HAULED
479-1609

283, NEEDS REBUILD, 2100 Granite St. Apt. 104. With trans.

CHEV. TURBO 300 TRANS. $250. 477-2152 after 6 p.m.

WANTED: 64 CHEV BISCAYNE right front fender. 382-3257.

VW ENGINE, 36 H.P. TRANSaxle, numerous parts. 385-2239

166 CARS AND TRUCKS WANTED

WANTED; SMALL TO MEDIUM station wagon, automatic, $1000. 477-2823.

SHELBOURNE AUTO MART LTD.
1640 Cedar Hill X Rd. 477-9166
We buy car s Instant Cash

WANTED: '65 - '67 FORD wagon needing motor work or without motor. 592-6982.

WANTED 1969 AMX 390 4 SPEED, fair condition. 478-6102, after 6 p.m.

166 CARS AND TRUCKS WANTED

WANTED FOR CASH
Sport Cars
Luxury Cars
Muscle Cars
Import Cars
Compact Cars
Motorhomes
Trucks
Motorcycles
HIGHEST CASH PRICES PAID FOR LOCAL PREMIUM AUTOMOBILES PAID FOR OR NOT!
DePAPE
760 JOHNSON STREET
(REAR OF SHELL STATION)
384-8035
DePAPE MOTORS LTD.

We Buy Cars and Trucks EVERY DAY
(PAID FOR OR NOT)
Is Yours For Sale?
INSTANT CASH
TOP PRICES PAID
TRY
FAIRWAY AUTO BROKERS
(24-Hr. Phone Service)
384-1412 950 Yates St.
D-5039

¾-TON GM OR FORD TRUCK with or without 8 to 10 ft. camper. Have 71 TR6 for swap or sell, 384-2266, no dealers.

WANTED — DUNE BUGGY with hard top. Evening. 479-8063.

WANTED: 1971 OR 1972 CAMARO or Firebird for cash. 477-6598.

168 CAMPERS, TRAILERS AND MOTOR HOMES

Coastline's
KING SIZE FALL SELECTION
Has something for EVERYONE: Small cars, mid-size cars, or big cars and trucks. BRING THE FAMILY DOWN AND SEE FOR YOURSELF THE
1974 MODEL CLEAROUT
2—1974 HOLIDAIRE 16 ft. complete with fridge, furnace, toilet only $3550
1—1974 HOLIDAIRE 14 ft. with fridge, furnace, brakes, only $2795
1—1974 TRAVELAIRE 15 ft. with fridge, furnace, brakes, only $2895
1—1974 SKYLARK 19½ ft. complete with shower, fridge, furnace. only $4695
1—1974 PROWLER 25 ft. with twin beds, big fridge, loads of storage, forced air ducted heat only $4995
2—1974 LIT-L-MATE basic unit $2550
COASTLINE
TRAILER CENTRE
(1971 LTD.)
1915 QUADRA ST.
388-6021
"TRY US YOU'LL LIKE US"
Dealer Lic. D-7405

FENNELL'S TRAILER SUPPLIES
Parts — Propane — Repairs
Profiled Aluminum
GALAXIE CAMPERS
SPORTSMAN CANOPIES
6459 Pat Bay Hwy. 652-2511

SAVE $1000!
Also beat the price increase. 1973 19' BARTH class A motor home. Many extras on this luxury unit. Also save $700 on 1974 20' SECURITY mini home. For a good deal on either of these 2 units phone CHARLIE PETERSON at EMPRESS PONTIAC BUICK LTD., 382-7121 or res. 592-0458. DL 7326

DOGWOOD TRAILER SALES
PARTS PROPANE
RENTALS
RANDELL TRAILERS AND CAMPERS 478-6841
2630 Deville Road
Dealer Licence D-7410
Highway 1 and Millstream Rd.

OFF SEASON RATES IN EFfect October 1st to June 1st INNCITY, Victoria Camper Trailer Park, 3430 Seymour Street, 382-4322. (Between Town and Country and Mayfair Shopping Centres). No Mobile Homes.

CAMPER USED ONE MONTH, opens in 5 seconds into 2 rooms, sleeps 4 persons, spare included, other extras may be purchased separately, complete with boat rack, can be hauled by small car, $800. 479-7756.

28' CHAMPION MOTOR HOME for sale, only 9,000 miles, beautifully appointed, modern interior, sleeps 6 in comfort, fully winterized. 382-5265.

UNIQUE CUSTOM BUILT camper for import pick-up, sleeps four, plexi-glass buble, with 6'4" head room, must be seen, phone 478-7407 after 3 p.m.

1965 16' HOLIDAY TRAILER, carpet and toilet, 3-burner stove and oven, ice box fridge, floor furnace, sleeps six. $1785. 478-3240. or 478-2768.

HERE AGAIN, 19' FLEURY Motor Home, auto., air, stereo, etc. Jackson, 974 Goldstream Ave. D-6000.

17½' TRAILER AND '66 AMBASsador both in top shape, will consider automatic in trade or sell. 477-4147.

'71 VW WINDOW VAN, CAMperized, stereo cassette AM-FM, excellent condition inside and out. 246-4102, Crofton.

UTILITY TRAILER, 3½'X8', heavy duty springs, fully wired, excellent shape, $150 or offers. Phone 479-3416.

168 CAMPERS, TRAILERS AND MOTOR HOMES

PURVIS FLACK
PRE-ANNIVERSARY
CLEARANCE
74 SPORTSCRAFT hard top, one only, $995.00
74 STARCRAFT Starmaster 6, fridge and furnace, drapes, $2395.00
74 SCAMPER, model 160, fridge, stove, furnace, toilet, one only $3395.00
72 APACHE, Mesa model, hard top like new — $1795.00
74 SCAMPER 21' motor home, fully self-contained, a beauty at $14,700.
74 TERRY 13' sleeps 4. Toilet, area, stove and oven, $2295.00
74 TERRY, 21' fully self contained. Double insulation, storm windows, spare wheel and tire, $5165.00. The 1975 price $5540.00
69 FORD ½ ton pickup, must be seen to be appreciated and only $2195.00
74 STARCRAFT, Stardust Swinger, fridge, furnace, brakes, spare. One only $2965.00
NOW SEE THIS
1966 BRONCHO with 1973 19' REINELL CRUISER with 140 Merc-cruiser, plus 1973 ROAD RUNNER boat trailer. The complete package only $8795.00
PLUS
Many other great values in trailers, and campers, new and used.
PURVIS FLACK
TRAILER SALES AND SERVICE
1080 GOLDSTREAM AVE.
IN LANGFORD
478-8377
Open evenings Mon. through Fri. DL 6905

Impala CAMPING WORLD SIDNEY
TENT TRAILERS
APACHE LIONEL
VENTURE NIMROD
LEISURECRAFT
All at 10% Discount
NOTE: We have 6 Leisurecraft rentals at $895, also 2 Lionel 85's at $1495.
MOTORHOMES
(and Minihomes)
EMPRESS CHAMPION JAMBOREE
TRAILERS
SKYLARK SPRITE TRAVELEEZE
5TH WHEEL
27' Bona Vista, reg. $8,850 NOW $8450 complete
TENT TRAILERS
BOOK RENTALS NOW
PROPANE
Open every day except Monday
Impala Camping World
10077 Galaran Rd. off Pat Bay Hwy in Sidney
656-5504
D.L. 7358

CLEARANCE SALE!
ON 1974 ARISTOCRAT Trailers
FROM $3995
ONLY 2 LEFT
1 — 18' Tandem
1 — 20'6" Tandem
HORWOOD MAZDA
385-1451
Johnson and Blanshard
DEALERS LIC. D-7222

LAYTON WEEK-N-DER COUNTRY SQUIRE GEM TOPS
DROP IN AND SEE the new WEEK-N-DERS 8 ft., 9½ ft., 11 ft.
also the new IMPORT MODELS
66 14 ft. SECURITY Trailer, furnace, ice-box, sleeps 4, very clean $1495
74 27 FT. TERRY TRAILER, double doors, fully self-contained, corner balls levelling jacks, storm windows. Only $6495
69 KODIAK Hardtop Tent Trailer with 3-burner stove $595
19 ft. CORSAIR trailer, fully equipped, self contained on tandems
WAS $4195 NOW $3995
Dominion Motors
1703 BLANSHARD ST.
(across from Hudson's Bay Parking Lot) VICTORIA, B.C.
385-5012 Dlr. No. D-5536

NEW
22' Glitation motorhome. This motorhome is a home away from home. Sleeps six. Has toilet, shower, 3-way fridge, air conditioning, and many many more options. By appointment only. Call Mr. Barnes, 479-1834. Metro Toyota, D.L. 6455.

OFF SEASON SPECIAL. LEAVing town, must sell. '62 Chev mini home. 383-9747 days, 382-1463 evens.

RENT HARDTOP TENT TRAILERS AND MOTORHOME
G.C.M. Motors Ltd., 780 Goldstream Ave., 478-3242. D7197.

EDSON CAMPER, SLEEPS SIX, good condition. 517 Langford St., 383-7271.

14' TEEPEE TRAVEL TRAILER, good condition. 479-8145.

SOFT TOP TENT TRAILER, canopy, extras. $300. 479-1771.

168 CAMPERS, TRAILERS AND MOTOR HOMES

S. J. PEDEN LTD.
YOUR VANGUARD DEALER
ANNOUNCES
THE ARRIVAL OF THE ALL NEW
1975 VANGUARD CAMPERS
75 9'6" VANGUARD sleeps 6, featuring toilet section and vanity, 1 pc. roof all new decor.
75 8' VANGUARD sleeps 6, this compact unit fits any ½-ton truck with ease.
SEE BOTH OF THESE UNITS TODAY!
OTHER 75s ARRIVING SOON.
Clearance of all Remaining 1974 Vanguards
Van Tops
Camper Rentals
PARTS AND ACCESSORIES
If you're building a camper, trailer, or boat, or converting a van or just modifying what you have be sure to see our large assortment of SINKS, FRIDGES, ICE BOXES, INSULATION, HOT PLATES, ROOF VENTS, WINDOWS, SPRUCE FRAMING PANELLING, TOILETS, LIGHT FIXTURES, HEATERS, WATER TANKS, TABLE LEGS and many, many other useful items.
S. J. PEDEN LTD.
Dl. 7338
2855 Quesnel St.
386-3464

FULLY EQUIPPED VOLKSWAGEN WESTFALIA CAMPERS, BY THE WEEK OR WEEKS.
RENT-A-CAMPER
ALEXANDER LEITH MOTOR CO.
LOWEST RATES — HIGHEST VALUE. PHONE 383-2024. D. 8472

NEW 68', 3-BEDROOMIN QUIETtle treed, Spectacle Lake Park, close to lake, first left past Shawnigan Lake turnoff, Hwy. no.1, $16,300.

NEW 68', 3 BEDROOM IN QUIET treed, Spectacle Lake Road, close to lake. First left past Shawnigan Lake turnoff, Hwy. No. 1. $16,300.

CAMPERIZED 1973 DODGE VAN, terrific travel unit, low mileage, $6,000, or reasonable offer. 477-6397 after 6 p.m.

73 FORD F-100 TRUCK CHASSIS, only 11,000 miles. Ideal for constructing a mini motor home. 477-6357.

'73 TRAVEL TRAILER, STOVE and furnace, electric brakes. Only used once. 478-2992.

¾-TON PICKUP AND 11' FULLY equipped camper, $5,700. 477-5266 after 6 p.m.

HUNTER'S SPECIAL, NEW 8½' Camper, fully equipped, $1,400. 478-3518 or 478-4707.

CRANBROOK '65, THREEbedroom on pad. $8,250 or offers. 383-6088.

36"X100" LITTLE CHIEF CANopy — Ford, GMC — Dodge '73 and newer — 385-5019.

1973 WINNEBAGO D-20 MOTOR home. Excellent condition. Low mileage. Asking $10,500. 478-9337.

1974, 19½' COUNTRY SQUIRE trailer, sleeps 6, self-contained. Nanaimo, 758-5365.

8' CAB OVER CAMPER, ICE box, furnace, 3-burner stove, and porta-potti, $1,100. 479-1796.

8' CAMPER, SLEEPS 2, $425. 384-4452.

1974 MOTOR HOME FOR SALE, sleeps 6, contact 386-1015

FOR SALE, TENT TRAILER, $275. 479-4516.

20X42 OLDER MOBILE HOME, good condition $3500. 478-3160.

WANTED MINI MOTOR HOME. Phone 479-5150.

169 MOBILE HOMES AND PARKS

BOB'S
MOBILE HOMES LTD.
D7457 386-3623
25 Crease Ave.
CLEARING
All '74 Recreational units
TRUCK CAPS — import and domestic
1 only 8'6" RUSTLER Camper
Reg. $2795 Now $2595
8'6" VANGUARD Camper toilet, etc. $1895
FIFTH WHEELS
17 TRAVELAIRES, toilet and shower models
73 Cheyene H.D. ½-ton 4295
69 TOYOTA Sprinter, low mileage $1495
GLENDALE MARLETTE
12-68 in 2 and 3 bedroom models.
Parts, hitches, furnaces
Happy Valley HOMES
LIMITED
Dealer's No. D-1837
2681 Sooke Road
478-8303
—Park space available with all purchases
—Choice of 4 different park locations
—Good variety of stock selection
MOBILE HOMES LTD.
GOLDSTREAM
PARAMOUNT PREMIER
MONARCH AND PARKWOOD
Modern park space available with all purchases
2885 Trans-Canada 478-1751
2994 Jacklin 478-8391
Dealer Licence No. MCD 25026-7
OPEN 9-9

VIEW OF OCEAN AND OLYMpics on park lot, Sooke, 12x60 mobile home, 3 bedrooms, fridge and stove, partially furnished. $9500. 382-1711, Monday-Friday, 9-5. 642-5469 after 7.

LIKE NEW, 12X68, 3-BEDROOM, 2-bath mobile home, in adult section of beautiful mobile home park. 743-9711.

USED MOBILE HOMES IN quiet adult park, near bus and stores, Jackson's, 974 Goldstream Ave. D-6000.

TOTE-EM TRAILER SALES
478-1041 Days 384-8791 Nights

1974, 12X60 AMBASSADOR HOMEco, set up on lot, 2 bedrooms-fully furnished. 642-3627.

1973 BON PRIX DELUXE, 12'X52' $10,000. 478-2877.

WE PAY CASH FOR 8' AND 10' wide Mobile Homes. 658-5795.

169 MOBILE HOMES AND PARKS

WAGON TRAIN HOMES LTD
HIDDEN VALLEY SPECIAL
MOVE IN TODAY!
12x48 CHINOOK, 2 bedrooms, new furniture, skirted and carport $9995
EXCLUSIVE LISTINGS
HIDDEN VALLEY
24x52 PREMIER 3-bedrooms, 2 bathrooms, beautiful lakeside location, unfurnished
12x64 LAMPLIGHTER 3-bedrooms, all appliances, no furniture
22x42 IMPERIAL 3-bedrooms, completely furnished, all appliances, mountain view
"RETIREMENT SPECIAL"
12x56 HARALEX 2-bedrooms, furnished sundeck $12,500
SOOKE AREA
12x60 COUNTRY LANE 3-bedrooms, unfurnished $11,000
12x64 HARALEX 3-bedrooms, unfurnished $11,000
LANGFORD
10x55 GENERAL 2-bedrooms, some furniture 12x20 cabana $6650
MILL BAY
Trans-Canada Hwy, at the flashing light
743-5571
MCD 25019
SOOKE
6647 Sooke Rd.
642-5533
MCD 25016
LANGFORD
974 Goldstream
478-7333
MCD 25014
VICTORIA
2515 Government
386-3291
Dealer Licence MCD 25018

TRIANGLE HOMES LTD.
GENERAL, LEADER
PYRAMID, WESTBROOK
KNIGHT, SQUIRE, PAGE
2435 TRANS-CAN. HWY.
478-1774
Dealer Lic. MCD 25171

185 CONVALESCENT AND REST HOMES

PRIVATE OR SEMI-PRIVATE accommodation available for ladies or gents, tray service or dining room, good food, friendly personal care. Across from Government House park. Phone 385-4561.

SEMI-PRIVATE ROOMS, LADIES and gentlemen, good food, 24 hr. service, lovely surroundings. 385-9821.

CHARMING ACCOMMODATION, ladies, no stairs, nutritious meals, kindly attention. 384-0693.

LOVELY ROOM, DOUBLE OR single, in small Guest House near Park and Sea. 385-4632.

PRIVATE AND SEMI-PRIVATE rooms, tray service, ladies only, reasonable rates, 385-1814.

190 ROOM AND BOARD

OAK BAY GUEST HOUSE, 1052 Newport Ave., famed for senior citizens, making it their happy home. Located amid a beautiful garden near bus stop, golf course, marina, and post office. Single room Reasonable rates. Telephone 598-3812 or 598-4330.

OAK BAY, ONE GUEST ONLY IN quiet, comfortable family home, prefer business person, $225. Reply Victoria Press Box 647.

ROOM AND BOARD FOR STUDents or working persons. Sidney area. 656-2975.

ROOM AND BOARD $125 MONTH. 479-4289.

ROOM AND BOARD, FOR STUDent or working girl. 598-5930.

191 ROOM AND BOARD WANTED

RETIRED GENTLEMAN, AGE 59, requires room and board. Preferably outside of town, country preferred. Has own furniture for two rooms. Please reply to 386-0770.

193 ROOMS TO RENT

NEAR HILLSIDE PLAZA
Furnished room to rent to retired older woman or pensioner, no smoking and no drinking. Use of house, must be tidy, $50 per month. 1427 Lang, 386-2586.

CENTRALLY LOCATED HOTEL Offers, furnished accommodation at special off-season monthly rates. James Bay Inn, 270 Government St., 384-7151.

ROCKLAND AREA, LARGE wood panelled room, furnished, own kitchen, $140. Also smaller room, $85. 386-3978.

ONE HOUSEKEEPING ROOM, lady only, $95. Apply at 1614 Pembroke St. or phone 384-7542 after 6 p.m.

NEAR MAYFAIR, BEDSITTING room, $50. Suit young girl. 382-2020.

ROOM WITH SHARE KITCHEN Children welcome, 385-7656.

1 FURNISHED SLEEPING room. 383-4991.

194 ROOMS WANTED

WANTED BY LADY — SLEEPing room, Oak Bay-Uplands area. References. Victoria Press, Box 632.

197 HOUSEKEEPING TO RENT

CLEAN, BRIGHT ROOM, KITCHenette. Cook and Fort area. Middle-aged, elderly lady only. $70. 384-7474.

ALL FOUND, SUITABLE FOR clean older working lady. 239 Superior.

FURNISHED, WARM, CLEAN, quiet, close in, no pets. 658-5479, 598-6858.

RITZ HOTEL
719 Fort St. 383-1021

200 APARTMENTS TO RENT UNFURNISHED

DELUXE SEAVIEW CONDOMINIUM
Beautiful 3-bedroom, 2 bathrooms, seaview condominium in Oak Bay, deluxe appliances, fireplace, immediate possession. References please. Rent $525 per month. 598-6063.

OAK BAY LUXURY CONDOMINIUM
Exclusive area, 2-bedroom, 1½ baths, broadloom, drapes, stove fridge, dishwasher, garburator, fireplace, sauna, large patio. Secluded garden setting. 598-2762.

ONE ONLY, ONE BEDROOM, one only, two bedroom, in modern block near Jubilee Hospital, no pets, older tenants. Reply Victoria Press Box 661.

NEW DELUXE CONDOMINIUM, Victoria area, 1 bedroom, use of amenities, references required. Rent $230. Call after 6 p.m., 656-1375.

IDEAL FOR OLDER PERSON, no steps, bachelor suite, private entrance, fridge, and stove included, close to all conveniences, phone 382-9539 after 2 p.m.

1-BEDROOM SUITE, FRIDGE and range, mature couple only. Available October 1. $125 per month. 383-5788.

1 BEDROOM SUITE, FRIDGE and range, mature couple only. Available October 1. $125 per month. 383-5788.

1 BEDROOM APARTMENT FOR rent. $160 per month. 598-7035.

200 APARTMENTS TO RENT UNFURNISHED

Chateau Victoria
740 Burdett Ave., Victoria, B.C.
Tel. (604) 382-4221
ONE BEDROOM SUITES
Available OCTOBER 1st
$185 to $200.
ONLY A FEW
TWO BEDROOM SUITES left on the 16th and 17th floors
For INFORMATION Please Call:
382-4221
Windsor Court
260 GORGE ROAD
LUXURY LIVING
Facilities include indoor swimming pool, hydro therapy pool, saunas, squash and tennis court and exercise room.
ADULTS ONLY
SORRY, NO PETS
1-Bedroom Suites $195-$213
2-Bedroom Suites $245-$285
Call Mr. and Mrs. D. Bertrand
388-4555
MacArthur Park Estates Ltd

WINDWARD KIWANIS VILLAGE
10585 McDonald Park Rd., Sidney
Senior citizen couples are invited to apply for 1-bedroom unfurnished cottages in the new Kiwanis Village. Still a few available. Rent $95 per month. Applicants must be over 65 and have a joint income of not more than $510 per month. Phone 382-0331 for further information. If no reply, leave message at 383-3460.

OAK BAY
GOODWIN MANOR
1148 GOODWIN STREET
Available to rent now. New 2-bdrm. suite, top floor. Seaview. Wall-to-wall carpeting, range, fridge, dishwasher, washer and dryer. Quiet location. $450 per month. To view please call 382-6151 or 598-3019. Westerham Management Ltd., 440-1070 Douglas St.

UPPER DUPLEX — QUIET SECtion of South Oak Bay — Living Room with fireplace — 2 spacious bedrooms, separate entrance. Well heated. Lovely Garden. Ideal for retired couple. Rent $285. Available October 1. Apply:
david burr ltd.
formerly
A. Bernard and Co. Ltd.
655 Fort St. 384-9335

TWO BEDROOM UNFURNISHED apt. Adults. One small child considered. 383-3021 leave number or 1156 May St.

201 APARTMENTS TO RENT FURNISHED

Oxford Tower Inn
133 Gorge Rd. East
FULLY FURNISHED
LUXURY APARTMENTS
Including coloured TV, maid service, laundromat, indoor swimming pool, whirlpool, sauna, and paddle tennis court.
ADULTS
SORRY, NO PETS
388-6431

THE ROYAL SCOT
425 QUEBEC
This new apartment bldg. offers: Fully furnished 1-B.R. suites — Color TV, shag carpets, linen, dishes, laundry facilities, indoor pool, whirlpool, sauna, games room, underground parking.
Managers:
Mr. and Mrs.

215 HALLS, WAREHOUSES, STORES AND OFFICES TO RENT

3000 SQ. FT.
700 BLOCK FORT STREET
SECOND FLOOR—IMMEDIATE OCCUPANCY
REASONABLE RENT (MAY LEASE SMALLER PORTION)
CALL B. LAWLESS 382-7276
TOWN & COUNTRY REALTY LTD.

TOWN AND COUNTRY AREA
Prestige office quarters, comprising of 667 sq. ft. including bathroom area. Adjacent to shopping centre. Separate office partitions. Available Oct. 15. Lease available $310 P.M. Mr. D. Munro, Victoria Realty Ltd. 386-3585.

Office Space Available
At new Gorge Shopping Centre. No. 201-2951 Tillicum. Air conditioned, excellent location, currently being rented to optometrist, dentist, government, etc. 388-5812 and 388-6113.

AVAILABLE IMMEDIATELY IN Vic West-Esquimalt area, new small office renting for $75 per month, also larger areas of 600 to 800 sq. ft. renting from $125 including heat and light. Call Mr. Anderson, Tudor Estates, 382-2721 or 477-4985.

LEASING SOON
Retail and office space in new building on trans-Canada highway in Duncan. Ph. 246-9334 or write Art Harrison, 170 Trans Can. Highway, Duncan.

UP TO 3500 FT. EXCELLENT OFFICE space available, opposite court house. Suitable for Lawyers, accountants, realtors, and most businesses. Apply to Post Office Box 961, Victoria.

CITY CENTRE
Store or office, 2200 sq. ft. completely remodelled in the heart of Victoria business district. 477-5719 or 477-2106.

RETAIL STORES TO RENT
Retail units available in the Mall at 720 Yates Street. Areas from 255 sq. ft. For leasing information contact M.E.P.C. 383-4168.

WAREHOUSES AND OR OFFICES available for rent. Offices 240 sq. ft. and larger, warehouses 260 sq. ft. and larger. Call G. Howarth, 592-9573.

FORMER BURGER CHEF SITE corner of Quadra and Pembroke, large parking area for information call 383-5922 or 386-6308 between 9 a.m. and 4 p.m.

LANGFORD LITZ CENTRE, 1002 Goldstream. Retail stores, three units. Office space approx. 2,300 sq. ft. Ample parking, reasonable rates. 477-4925.

URGENTLY NEEDED TO RENT, approximately 2500 sq. ft. warehouse or retail outlet in central location, with good parking facilities. 479-1922.

STORAGE AREA REQUIRED 500 sq. ft. to store lumber and materials. Davidson, Smith Contractors, 386-1291.

STORAGE SPACE AVAILABLE reasonable rates. 388-5812.

233 MORTGAGE LOANS AND INSURANCE

1st and 2nd MORTGAGE LOANS
PRIVATE AND INSTITUTIONAL UNLIMITED AMOUNTS FOR COMMERCIAL RESIDENTIAL AND INTERIM FINANCING MORTGAGES AND AGREEMENTS PURCHASED
IMMEDIATE DECISIONS
Competitive Interest Rates
P. R. Brown and Sons Ltd.
762 Fort St.
385-3435

1ST—2ND—3RD MORTGAGE LOANS
NO BONUS
NO DISCOUNT
NO HIDDEN CHARGES
Examples

Borrow	Pay Monthly
$ 2,500	$ 37.00
$ 5,000	$ 74.00
$10,000	$148.00
$15,000	$222.00

15-year ammort. — 5-year term
No amounts too small or too large
Highest prices paid for existing mortgages or agreements
Interviews in the privacy of your home
Money immediately available
W. A. (Bill) Hodgson
385-4528 385-2458
24 Hour Service
Byron Price and Associates Ltd.

SECOND MORTGAGES
Rates as low as
14.98 PER CENT
+ Simple interest
+ Cash available now
+ Up to $10,000
+ No bonuses or hidden charges
+ Pay off at anytime
+ No prepayment penalty
+ Enquiries Welcome
HOUSEHOLD REALTY
Corporation Limited
HOUSEHOLD FINANCE
Corporation of Canada
1218 Douglas Street
Victoria Phone 382-8156
3459 Saanich Road
Victoria Phone 386-3226

NEED MONEY?
First, Second or Third Mortgages available based on market value. Free evaluation on your home or land.
Call ELLWOOD NAULT, 388-4150 or OLYMPIC REALTY LTD., 385-5741

MORTGAGE MONEY
Private and institutional funds available for all types of mortgage financing. Buying a home or refinancing for investment or to pay off debts. Mortgages and agreements bought and sold. KAJ JACOBSEN 382-9191. CANADA PERMANENT TRUST REAL ESTATE DIVISION.

WE HAVE SOME VERY FINE 1st mortgage investment opportunities available, with mortgaging as low as 50% of value, strong covenants, interest rates 12% and up, and terms from 1 year to 5 years. CALL VINCENT HOLMES, 384-8124
PEMBERTON, HOLMES LTD.

WE HAVE FUNDS AVAILABLE for first, second, third mortgages. Interim financing. Current competitive rates. Rae Investments Ltd., 388-7891; evenings 477-3886.

NEW LOW RATE
All the money you need, 2nd mortgages. R. Geddes, Principal Properties Ltd. Days 477-9514, eves., 477-6430.

234 MORTGAGES FOR SALE

FOR SALE
Existing 2nd mtge. of $12,900 on Victoria home. 14.5% interest, $151 per month. 32 months remaining in term. Discount to yield 18%. Call:
WAYNE STRANDLUND
385-7761 (24hrs.) 477-2888 (Res.)
D. F. HANLEY AGENCIES LTD.

234 MORTGAGES FOR SALE

1ST AND 2ND MORTGAGES
Excellent security and covenant.
YIELDING 12% and up
Contact Don MacGillivray
ROBERTS INVESTMENTS & MANAGEMENT LTD.
702-1175 Douglas St. 388-6691

FOR SALE: SECOND OF $17,000 at 10%, on excellent property. Offers. 598-7691.

235 WANTED TO BORROW

MONEY TO INVEST?
Mortgage funds needed continually. Excellent yield. Prime properties!! Good Personal Covenants!!! For assistance and-or RESULTS, please call GORD. G. COWAN at 385-5741.
OLYMPIC REALTY LTD.

REQUIRED
A 1st mtge. of $20,000 on Victoria 4-bedrm. full bsmt. home, purchased for $40,000. With pay 14% interest, with a term of 3 years. Good covenant. Call:
WAYNE STRANDLUND
385-7761 (24 Hrs.) 477-2888 (Res.)
D. F. HANLEY AGENCIES LTD.

URGENT
REQUIRE two $25,000.00 1st MTGES. Represents 50% of the value of property. BEN GREIG 388-6231 or 598-3105. ISLAND PACIFIC RLTY.

REQUIRE $25-$30,000 1st Mtge. Payable $250-$300 mo. with 13% int., 3-yr. term. Security—Shawnigan Lake waterfront home on 4¾ acres, value around $75,000. Excellent covenant. S. W. Anderson Ltd., 384-9328.

RELIABLE PRIVATE PARTY requests $26,000 1st mortgage money at 14½%. 652-1562 or 479-2209.

240 BUSINESS OPPORTUNITIES

JACK MEARS OAK BAY REALTY LTD.
HERE IS A REAL BUY
Smaller Victoria Motel with two and one-half acres of land.
Beautifully located — all the amenities — living quarters are exceptional.
Want to try the good life? Call: IRA FREEDMAN at 598-3344 anytime.

OAK BAY GROCERY BUSINESS
Suitable for man and wife. Price includes business and equipment. Sizeable net profit. Good lease. Priced to go at $13,900. Call: JOHN HOLMS at 598-3344 anytime.

VALUABLE CORNER PLUS GROCERY BUSINESS
Owner will accept a duplex or triplex in exchange for this very active corner property. In 1-mile circle, apartments are all around. Whole area is zoned for apartments. Business went up 50% in last 12 months. Retail area has just been nearly tripled. Living quarters are freshly renovated with 3 bedrooms, large kitchen and living room. Health reasons forces sale. Efficient operator could make $18,000 year. MLS 8950. Call: F. WILLS at 598-3344 anytime.

FANTASTIC TRAFFIC ROOM TO EXPAND
One of the best locations in Saanich for a grocery. Firm lease. On 2 lots — one approved for gardenship. Present grocery business at $250,000 and growing. 200' frontages on the 2 major roads. $25,000 year to owners. Ideal family operation. Asking $32,500 for business, chattels, lease and nearly new VW van. Call: F. WILLS at 598-3344 anytime.

GULF ISLAND OPPORTUNITIES
On Salt Spring — Resort 1200 sq. ft. waterfront 11 units 11.3 acres — $285,000.
On Pender — Gas Station, restaurant 6 acres $143,000.
On Pender — Marina 2300 ft frontage 26 acres $385,000.
Other revenue property available for details please call
HERB SMITH
386-2111 386-1713 (24 hrs.)
MONTREAL TRUST CO.

VICTORIA CABARET BUSINESS
Licensed for 1100 patrons facilities for 2 bands, full dining facilities. Completely renovated and very tastefully redecorated. Long term lease. Excellent opportunity here for a good manager in this very exciting business. For more information call
C. M. "BUD" FORBES
386-2111 652-2950
MONTREAL TRUST CO.

PROFIT!
RENTAL BUSINESS
A profitable tool and equipment business on the main street of Sidney. This business comes with about $40,000 invested into equipment. The Vendor will finance your entry into the money making venture. Call now for more information.
RANDY SMALL 477-9694 RES.
LEW SUTTON 386-3620 RES.
OFFICE 388-4294
D. F. Hanley Agencies Ltd.

WESTMONT REALTY LTD.
27 CADILLAC 386-6796
CORNER GROCERY
Averaging $400 per day. Newly renovated premises, new refrigeration equipment, one bedroom living quarters. $85,000 for building, equipment and fixtures.
386-6796 DAVE TAYLOR 384-2718

CORNER STORE
Good central location with spacious 2-bedroom suite above. Large separate, double garage. Realistic price of $56,100 includes land, buildings, business, equipment and fixtures. RAY SMITH, 384-8001 (24 hrs.) or Royal Trust, 3400 Douglas Street.

MOBILE HOME PARK
A fully developed 9-acre site north of Nanaimo. Presently 73 pads with paved roads, underground wiring, on a natural treed setting near ocean beaches. Demand for space outstrips supply. Great future potential ($335,000).
477-1841 A. H. PAGE 382-9983
BLOCK BROS. REALTY

GRAVEL
PROVEN SOURCE OF 1,000,000 CUBIC YARDS AND POSSIBLY MORE. LOCATED ON 80 ACRES OF SUBDIVIDABLE LAND CLOES TO DUNCAN. FOR FURTHER PARTICULARS CALL BOYD SADLER.
477-9514 592-1929

WELL-ESTABLISHED BEAUTY salon with good steady clientele for sale. Newly decorated, new equipment, fully stocked, ample parking in busy shopping centre. Asking $11,500. Reasonable offer considered. Selling due to illness. Victoria Press, Box 597.

240 BUSINESS OPPORTUNITIES

QUALICUM BEACH MOTEL
8 Units, 6—2-bedroom bungalows, 1 bachelor duplex. Laundry building. All completely furnished and equipped. Presently renting on Winter rates. Will show a couple an excellent return. 100 ft., to most beautiful sandy beach. Asking $125,000. Will take any reasonable offer. Charman Pacific Realty Ltd.
LEN LEDOUX
385-9765 382-9852

72 ROOM HOTEL BUSINESS
An excellent business opportunity in downtown Victoria presently operating as a 72-room hotel. Could easily be expanded to 81 rooms with moderate redecoration. A non-resident owner can net a good return on investment. An owner-manager can get his return and a good salary. Excellent lease available. Price reduced to $75,000. MLS 8559. Call:
Ed Kraft Alice Moore Bruce Pollok
652-3676 592-4529 385-2651
J. D. BOSDET LTD.
120—727 Johnson Street 386-3128

WESTMONT REALTY LTD.
27 CADILLAC 386-6796
SHORT ORDER RESTAURANT
Showing profit of almost $18,000 last year. Open 10 hours daily, six-day week, excellent lease with four years to go. MLS 9268.
DAVE TAYLOR 384-2718

GUEST HOME
Presently licensed for ten guests. This immaculate home has a proven successful history. Steady contented tenants look after themselves. Meals and laundry your only chores, and your relaxation time can be enjoyed in your own large separate three-bedroom suite. A good return can be expected. Price $69,500. For full details call WALLY HELLIESEN, 388-5555.
B.C. Land and Insurance Agency Ltd.

Rest Home Prime Location!
This lovely home has built a name for itself through the years. A well organized business with exceptional financial return. Owners retiring, will finance. Unique opportunity for right party. IRENE VAN 384-9191 or 382-9191.
Canada Permanent

EASY FINANCING
GROSS OVER $85,000
Must sell grocery, plus short-order cafe, plus living quarters. On main local street — extremely busy. Price includes building, land, business, fixtures and equipment. MUST HAVE OFFER! Asking $75,000. M.L. 8670. Call F. COMBIN, 385-3033 or OLYMPIC REALTY LTD., 385-5741.

CORNER STORE
50,000
COMES WITH ITS OWN ACCOMMODATION. TWO BEDROOMS, LIVING ROOM, KITCHEN, BATHROOM. SITS ON TWO LOTS, HAS ITS OWN GAS PUMPS. IDEAL FAMILY OPERATION IN MARIGOLD AREA.
BILL WILSON
WESTERN HOMES LTD.
386-3494 478-2253

VICTORIA MOTEL
in prime location on Gorge Road this profitable motel consists of 13 units plus living quarters for owner. Shows excellent earning and secure future for an ambitious couple. Gross $42,000 in last 12 months, full price $168,000. Would consider house or property in trade as part down payment. For full particulars on this exclusive listing call, JIM ALLAN, 386-2955. Mayfair Realty.

Telegraph Harbor
Splendid marina in fine, sheltered natural harbour. Eight acres of land plus 3.5 acres water lease. Attractive three bedroom dwelling plus restaurant and store of approx. 1240 sq. ft. Support buildings and numerous other features. 2700 feet of moorage space. $340,000—half cash can will handle. MLS 7285.
382-5171 PETER MASON 477-9318
Canada Trust Co.

DELICATESSEN
Terrific potential for the right operator in this well-equipped business. Excellent location and equipment. For particulars dial ALMER OLSON 384-8001
The Royal Trust Co.

WHAT A BUY!
GENERAL COMMERCIAL zoned land in a strategic location for less than $3.00 a sq. ft. Lot size 70'x220'. Good access. Price only $65,000. New ML. Don't miss it. Phone:
Terry Eden
386-3494 479-1528
Western Homes Limited

MONEY MAKER
FISH and CHIPS
Modern equipment, roomy area for preparing food for large sitting area and take out. Asking $35,000. Call BEN PARENT of NEWSTEAD REALTY 598-5166 or 598-3641.

RESTAURANT
What an opportunity for a good manager! Downtown, in excellent traffic area. Top income. Call for confidential interview:
388-6271 I. G. LIDSTONE 477-6450
J. H. Whittome and Co. Ltd.

M2 ZONING
Located on Beta St. across from Burnside business sector. Lot size 60x120'. 2-bdrm. house on property. Make an offer on $52,500. MLS No. 8353. SHIRLEY MOLLBERG, 478-5327, Homefinders, Wall and Redekop, 386-2911.

SPARE OR FULL TIME OPPORTUNITY
Manufacture and market exciting new portable shower systems. Huge potential in U.S. and Canada. $2500 buys all rights, printed materials, stock of parts, etc. Victoria Press, Box 651.

LOGGING ROAD BUILDING company would like an active participant as an accountant administrator or parties or individuals interested in backing financially with interest rate or majority control of shares with owner. Apply in writing to Victoria Press Box 604.

INTERESTING BUSINESS FOR owner-management team. 27 rental units plus room for expansion. For further details please call Wayne Butterfield or Graham Ireland at C. N. MONTAGUE CO. LTD., 384-9318 (24 Hrs.).

CONDOMINIUM DEVELOPMENT An investment group is being formed to own and develop a condominium, on prime waterfront property. Write Victoria Press, Box 701, for further details.

INVEST WELL
One-sixth interest in Qualicum motel for $6000. Property and buildings valued $125,000. Fully rented winter season. Call 384-4827 after 5:00 p.m. or weekends.

FOR SALE
Must sell my share in Port McNeill Bakers for health reasons. Well established bakery. P.O. Box 476, Port McNeill, B.C. 956-3941, res. 956-3507.

HERITAGE COUNTRY STORE
Thriving grocery store on West Saanich Rd., possible restaurant or neighbourhood pub. 3-bedroom residence upstairs. $80,000. Phone Bruce Wilkin, 598-8366.

BEAUTY SALON
Modern, fully equipped, low rent, steady clientele, fabulous potential. Phone 386-9953 after 6 p.m.

240 BUSINESS OPPORTUNITIES

CANADA PERMANENT TRUST
ON DOUGLAS AT FORT
Dining Room
1.1 Acres
Pub Potential
Excellent growth possibilities. Good grosses and operating only 4 days a week. Excellent reputation already established with a high ratio of repeat customers. Asking price of $150,000 includes land buildings and business. TIM HOSKIN 386-9364 or 382-9191.

Close In!!!
Small commercial building. Nearly 5000 sq. ft. commercially zoned, 2 small stores plus six rentals. Asking $79,500. IRENE VAN 384-9191 or 382-9191.

Lucrative Business Opportunity
Laundromat and dry cleaning business on beautiful Vancouver Island, in growing town. Asking $55,000, grossing over $40,000 per year. Vendor's retiring. Courtesy to salesmen. IRENE VAN 384-9191 or 382-9191.
Canada Permanent

FLORIST
First time offered. Modern florist with top returns on capital. Going concern with all equipment and delivery van. Interested parties contact realtor for confidential information.
I. G. LIDSTONE
388-4271 477-6450
J. H. Whittome and Company Ltd.

R3 — 12 SUITE SITE
$60,000
Excellent city Pandora location, walk to Downtown. Price includes 12 suite design. Approved by city, also block survey plan.
Call EVENINGS: 658-8222, 385-0297, 598-4210, 592-3931.

MUST HAVE OFFER!
Beauty parlour. Reduced $3,000. Gross Profit increase of over $12,000 for 10-month period. Price now $19,500. URGENT! Phone F. COLOMBIN, 385-3033 or OLYMPIC REALTY LTD., 385-5741. M.L. 8446.

TV REPAIR SHOP IN excellent location. Well-known business. New owner must have TV and radio servicing certificate. Asking $2,500. For further details call: Island Pacific Realty Ltd., 388-6231. Sue Warke 479-7725 or Adella Davis.

BUSY MODERN 2-CHAIR barber shop. Owner can stay on part time or commission. 477-5866, phone after 6 p.m.

244 REVENUE PROPERTY

25 SUITES
$290,000
13 one-bedrooms, 12 studios. Some with balconies; each one having a nice view! Only 12 years old, walking distance to town. Shows good return on moderate rates, 9% existing financing. Owner wishes to sell because of ill health. For viewing call:
BILL WEISS
385-7721 598-8443
GARDNER REALTY LTD.

DUPLEX
OAK BAY BORDER
$44,900
100 yards off Oak Bay Avenue on a 64'x110' lot with fruit trees. Now owner occupied, on main floor one-bedroom suite with second bedroom in high basement. Spacious 2-bedroom suite upstairs with separate entrance. This is a clean residence and could be converted back to family home with 2 full bathrooms.
CLIFF SALMOND
385-7721 477-3626
GARDNER REALTY LTD.

PRIME LOCATION, DOUGLAS ST. COMMERCIAL BUILDING, to be sold, completely renovated and based, $500,000.

54-suite near new bachelor and 1-Bdrm. apartment building. 14 per cent return, large 1st and 9½ per cent terms, $730,000.
HERB SMITH.
386-2111 386-1713 (24 hrs.)
MONTREAL TRUST CO.

DUPLEX
FAIRFIELD
Windermere-Franklin Tce. area.
One of the rare opportunities to buy a duplex or a home with the possibility to supplement your income or to make payments easier in one of Victoria's prime areas. A-1 condition. High location. MLS 9280. $67,500.
W. A. Frebold Real Estate;
W. Frebold, 386-7414, 24 hrs.

2724 WALE ROAD
1½ Blocks from Colwood Corners. 2.86 acres, approximately $1.00 per square foot. Duplex zoned area (with a future potential if or when sewers are approved), to subdivide, etc. While you are waiting, live in style in a 1500 sq. ft., 10 year-old home with 4 bedrooms, 1½ bathrooms and a 1-bedroom self-contained suite in the basement. Grow your own food — keep a horse or do your own thing while you wait for progress, to reach this quiet peaceful area, to view please phone JOHN MORRY 592-9770 or The Royal Trust Co., 384-8001.

WESTERHAM
ESTATES LTD.
440-1070 DOUGLAS ST.
25 SUITES
Well maintained block located in Rockland area. Excellent holding property. Price $14,500 per suite, for more details call Westerham Estates 382-6151 or Dick Batey 592-4607.

DO YOU LIKE FAIRFIELD?
Yes, then be sure to view this immaculate up and down duplex, spacious downstairs accommodation for owner, consisting of 20x12 electric kitchen, 18x18 carpeted living room plus 18x18 den or dining room, 2 bedrooms, full basement. Dandy 1-bedroom suite upstairs. To view please call MARGARET JOHNSTON, 384-8001 or Res. 479-1589. The Royal Trust Company.

VENDOR MUST SELL!!!
All offers will be considered on this 2 bedroom each suite triplex. Close to shops, bus and schools in a choice rental area. Gross $560 per month. Minimu mexpenses. To view call PAMELA HAERE 386-2911 or 385-0595 Homefinders, Wall and Redekop.

80 PER CENT AMAZING!
And possible on $ invested. By common sense and logic, you will agree. Unbelievable? See for yourself. Phone 386-7415.

DUPLEX—
BEACON HILL PARK
UP AND DOWN DUPLEX, asking $45,000. One bdrm., L.R. and Kitchen up, two bdrm., L.R. and Kitchen down. Large lot. M.L.S.
PETER PRIMGAARD, 592-2596, Charman Pacific Realty Ltd., 385-9765.

244 REVENUE PROPERTY

CANADA PERMANENT TRUST
ON DOUGLAS AT FORT
LANGFORD
Cosy 1-bdrm. 5x5 duplex. Comfortable living rm. Kitchen with eating area, 3-pce. bath. Handy location. Asking $35,000 (MLS). To view please call FRAN McVITTIE, 382-8688 or 382-9191 antyime.

FAIRFIELD
5 Stes. located on nice quiet corner lot on Vancouver St. A clean conversion, one 3-rm. and 4 bachelor units $59,800. 10¾% financing on 1st. mtge., vendor will consider 2nd. (MLS) 8484). Call TED PINFOLD at 382-9191 or 388-7742.

DUPLEX
960 sq. ft. in each unit, 2 bdrms., very lge living rms., fridge and stoves included. This 7-yr.-old duplex is close to shopping and transportation. BILL BROOKS, 478-3197 or 382-9191.
Canada Permanent

APARTMENT BLOCKS
TWO GOOD ONES
44 suites, elevator, balconies, wall-to-wall carpet in good location. Full Price $704,000.

38 suites, also in good location, wall-to-wall carpet, balconies and elevator. Financial statements available. Full price $608,000.
HAROLD WARE
385-7721 598-4358
GARDNER REALTY LTD.

TREMENDOUS POTENTIAL
SXS DUPLEX
Undeveloped floors (designed as 6-plex) 4 balconies plus 2 patios (all with sliding glass doors) excellent possibilities when sewers go thru. Super value at $56,000 full price. Assume approx. $32,000 mtge. at 10¼ per cent at $294 per mo. For further information please call RAY SMITH 384-8001 (24 hrs.) or 479-7777, The Royal Trust Co.

WILLOWS
SxS DUPLEX
This 3-bedroom each side duplex with full basements and drive-in garages is located on easy-care lot close to shops, schools and on bus line. Ideal owner-occupied situation. Excellent first mortgage available. Try $16,000 down on asking price of $69,900. MLS. For appointment to view please call:
DAVID BILLINGHAM
388-6424
BAYSHORE REALTY LTD.
512 Fort Street

SOOKE
TRAILER PARK AND 1 BEDROOM HOUSE
On approximately 6¼ acres. Plans laid out for 16 units — 10 already in use — paved driveway — city water — room for expansion, and no lack of tenants for trailer spaces in this growing area. Only $110,000 New MLS. For more information or to view contact JOHN MORRY 592-9770 or 384-8001. The Royal Trust Co.

GOOD DUPLEX BUY
$52,900
10-yr.-old building, side by side, 3 plus bedroom units. Full basements, sep. oil furnace and elec. hot water tanks. One side has W-W carpets, fin. rec. room etc. Call MARION HAMILTON for further particulars.
388-4294 or 382-0894 (res.)
D. F. Hanley Agencies Ltd.

THIS WE'VE HEARD A THOUSAND TIMES
"We'd like to own a nice DUPLEX ... with the other side to help us defray inflation costs on owning a home of our own ... Well . . We've got one only, six years old, with large living room ... three lovely bedrooms ... and a beautiful shady front yard ... Yes! and the owner will save you a lot of expense by carrying a mortgage on it but you must have a good down payment ... offered at $69,500 ... and located in Gordon Head ... Phone J. T. MILLS 383-4932 day or 478-2469 evening.
KER and STEPHENSON LTD.

REVENUE UP TO $550. FULL PRICE $58,500. OLDER UP AND DOWN DUPLEX. UP — 1200 SQUARE FEET, 3 BEDROOMS, TASTEFULLY REMODELLED. DOWNSTAIRS — 1400 SQUARE FEET, 3 BEDROOMS, NEW WALL-TO-WALL, PLUMBING, WIRING AND HEATING ALL NEW. 478-8355. PRIVATE — NO DRIVEWAYS.

ESQUIMALT REVENUE
home with 7 housekeeping units, 100x115 lot, double size. Older No vacancies. Seaviews from upstairs rooms. This was a quality home when built in the early 1900s. There is also a 12-year-old 3-bedroom apartment. Drive by 708 SUFFOLK, do NOT disturb tenants. Only $69,500. New MLS. For an appointment to view please call JOHN MORRY 592-9770 or The Royal Trust Co., 384-8001 anytime.

$55,000 OPERATING EFficiently 6 rental rooms plus lovely owners suite. Vendor will finance. ML
Mary McGuire
or Donna Valikoski
388-6275 Local 2438 or 2476
Douglas Realty Ltd.

Duplexpert
I have sold 10 duplexes in 7 months from $35,000 to $120,000. I know the market and have a long list of buyers. For evaluation call GLENN NICHOLLS, 388-6231 or 479-5971, ISLAND PACIFIC REALTY.

INVESTORS
Are you interested in a solid return when returns today are shaky in every direction? Try this one and see if it fits you. Side-by-side duplex grossing $1,000 per month, with very little expenses. Asking only $135,000. By owner, 382-5048.

244 REVENUE PROPERTY

S/S DUPLEX
1000 sq. ft. on each side. Both sides have, 3 bedrooms, four-piece bathrooms, living room with fireplace, large kitchen with eating area, and full high basements. Well located on Lampson St. ASKING ONLY $63,500. Financing available. CALL PETER BARDON, 388-6231, Island Pacific RLTY.

BY THE DUPLEXPERT
1. 7 SUITES — $120,000.
2. Side x side Duplex, $42,900.
3. Up and down Duplex, $41,900.
4. Up and down Duplex, $36,500.
For info on these or any revenue properties call GLENN NICHOLLS, 388-6231 or 388-6275. LOC. 358. Island Pacific Realty.

SIDE X SIDE
Attractive duplex, Gordon Head, University area. Only 5 years old. Each side has 3 bedrooms, and bath up with 2-piece on main floor. Price only $73,000. To view call Patricia or Ron Sedger. Newstead Realty Ltd. M.L.S.
598-5166 479-3673

CLOVERDALE
Two-bedroom plus in-law suite. $65,000. R. KEELING, 388-6231 or 383-3860. Island Pacific.

245 REVENUE PROPERTIES WANTED

NEEDED BEFORE DEC. 31, 1974. Good Sized Apartment Block up to 30 suites, prefer mostly one bedroom suites around $200,000.00 cash available. Please phone FREDDY STARKE, 388-6231 or 479-3866, ISLAND PACIFIC RLTY.

247 COMMERCIAL OR INDUSTRIAL PROPERTIES

BROWN BROS. on LANSHARD
385-8771 (ANYTIME)

COMMERCIAL BUILDING
5,000 sq. ft. building, zoned M1. Good frame construction with 2 finished offices, 10 ft. overhead doors, access front and side, heavy wiring. 50x170 ft. lot. Asking price of $67,000 includes large quantity of machine shop equipment which can be sold separately. JOE PICKARD at 385-8771 or 656-1628.

CENTRAL SAANICH
29,700 sq. ft. choice commercial property, fully serviced, good potential, for retail stores and offices, in a rapidly growing area. Price $89,000 for further information call (MLS)
WELLS HOOKER
656-3924 652-3634
MONTREAL TRUST CO.

WESTERHAM
ESTATES LTD.
440-1070 DOUGLAS ST.
382-6151

PRIME PANDORA LOCATION
Approx. 10,000 sq. ft. land with two buildings, ideal for professional offices or redevelopment. Price $175,000. MLS. Call Westerham 382-6151 or Dick Batey 592-4607.

COMMERCIAL PROPERTY
FORT-COOK AREA
Presently leased as Restaurant — could be converted for other purposes. Asking $105,000. Good financing. For further details call ELLWOOD NAULT, 288-4150 or OLYMPIC REALTY LTD., 385-5741.

LOTS!!
HILLSIDE, ZONED C.I. Over 12,000 sq. ft. Asking $90,000.

OFF McKENZIE AVE.
1½ ACRE. Could be good for townhouses. Asking $90,000. Try your offers on any of these properties. PETER PRIMGAARD — 592-2596. Charman Pacific Realty Ltd. 385-9765.

OPEN TO OFFERS
Industrial Land
2.341 Acres bounded by 2 major roads - good access to city and ferry - offered at $2.25 sq. ft. present your offer now.

17000 sq. ft. in the city offered at under $5.00 per sq. ft. Information 382-5171 THE ZIEGLERS 592-1768

Canada Trust Co.
FOR SALE
7,000 sq. ft. Warehouse, 1,500 sq. ft. prime office space, 75% leased. Full price $145,000. Excellent opportunity. $20,000 down will handle it. For more info, phone:
GEORGE HESS
385-7761 (24 hrs.) 477-4467 (Res.)
D. F. HANLEY AGENCIES LTD.

ESQUIMALT
Over 8,000 sq. ft. of excellent commercial property. For particulars call Almer Olson, Royal Trust Co. 384-8001.

27.390' R3 ZONED
Two 55x247 Properties containing Good Homes — Good Holding for 1975 Condominium Development at Asking Price of $4.70 per foot.
TED BOWDEN 479-1479
NATIONAL TRUST 386-2961

CLIENT WANTS INDUSTRIAL ZONED SITE
for small warehouse, consider all offers.
TED BOWDEN — 479-1479
NATIONAL TRUST — 386-2961

SELL OR LEASE
3 or 4 bay garage, body shop or ?. On busy corner Trans Canada Highway, excellent tow truck location. Only on company lease. Phone 743-5005.

ASKE HOLDINGS LTD.
Commercial and Industrial Properties required.
477-9547 Res. 656-1162

1800 SQ. FT. COMMERCIAL building in Colwood area, for sale or lease. Phone 478-3641.

¾ ACRE FULLY SERVICED INdustrial property, Keating Cross Rd. $52,000. 658-8718.

250 HOUSES FOR SALE

NEW HOMES BY BUILDER
In the community of Saanichton on the Saanich Peninsula amidst pleasant surroundings. Only ten minutes from Town and Country
—Large lots
—On sewer
—All underground services
—Up to 1400 S.F.
—Full Basements
—One year warranty
—Low taxes
—Low down payments
—Excellent financing
—Priced from $39,900
UNICON HOMES LIMITED
Days — 386-0130
Evenings— 386-9930

250 HOUSES FOR SALE

Western HOMES Ltd.
VACANT
ROYAL OAK
REDUCED TO
$43,500
Just reduced for quick sale. Three bedroom, 12-year-old home with room for development in basement. On a quiet dead end street, only minutes walk from Beaver Lake Park. (8839). Call now to view:
Neil R. MacDonald
386-3494 (24 hrs.)

VACANT
FOUR BEDROOMS
Located in the Gorge, this large stucco bungalow has had the interior completely renovated, newly decorated, wall to wall throughout. New wiring etc. L.R. and D.R., cabinet kitchen with large eating area. Pem. tiled bathroom, 3 BRs plus one more in basement. Space for Rumpus Room. Drive in garage. Try your down payment, owner will carry. Possession immediate. Price: $37,500.
Stan Evans
386-3494 479-7217

HURRY! HURRY!
The owners have vacated, reduced the price $5,000 to $59,000, and have asked to see all offers. This house is 9 years young, 4-level split, hardwood floors, 6 bedrooms, rec room, liv room, din room, big kitchen, eating area, workshop plus drive-in garage. Sits on a treed seclusion measuring 75'x112' at 3405 Rolston Cres., a quiet dead-end street in area of lovely homes. ML 7744.
Bill Wilson
386-3494 478-2253

NEW WITH A VIEW SOOKE
$49,900
This quality built home is nearly completed. It features wall to wall carpets throughout, 3 bedrooms up, master ensuite, 4-pce bath, 2 fireplaces, living room, dining room, sundeck, 8'x48' Full high basement has roughed-in 4th bedroom, bathroom, rec room. This is an above average built home at a below average price. MLS.
Bill Wilson
386-3494 478-2253

NEWLY LISTED
POST & BEAM
$47,900
This Colwood contemporary designed house features 3 bedrooms, living room, dining room, separated with a well laid out kitchen. This full basement home has a double carport. Expensive fencing surrounding the lot gives the seclusion one likes. This is an unusual house made for those who want something a little extra.
Bill Wilson
386-3494 478-2253

PRINCIPAL PROPERTIES LTD.
4008 SHELBOURNE
477-9514

COUNTRY ACREAGE
Retreat to the country — pull up your stakes — build a home near Sooke Golf Course — this side of Kemp Lake. Almost 7 acres of beautiful sloping treed property — excellent building or mobile home sites — land investment for your future. Low taxes. $27,500. Phone for a weekend drive-by!
477-9514 CATHY ATKINS 479-5427

IMPOSSIBLE!!
TO FIND A HOME LIKE THIS. QUIET CUL-DE-SAC IN A COUNTRY SETTING OF TALL FIRS. TASTEFUL DECORATING ACCENTUATES THE SPANISH FIREPLACE. YOU MUST SEE THIS 1½-YEAR OLD THREE BEDROOM HOME TO UNDERSTAND THE WORD VALUE. MANY OTHER FEATURES AT ONLY $48,750. PHONE ME FOR ACTION TODAY. ROSS BUTLER, 477-9514 or 479-7994. MLS 9113.

BEAT THIS AT
$46,800
Immaculate 5-year-old, 3-bedroom full basement home in a friendly neighborhood. Carpet like lawns and warm floral gardens welcom outdoor living. A humidifier and 2 water heaters make for cozy indoor living in the Winter. Many other features make this a must see home for your growing family. Phone now to view this attractive home. MARION LUND, 652-2736 or 477-9514.

BLOCK BROS.
490 TRANS CANADA HIGHWAY
DUNCAN, B.C.

QUEENSWOOD
A little gem nestled amongst the trees on a quiet dead-end street. Split level, 3 bedrooms, 1½ bathrooms, fireplace, large rumpus room. Asking $38,000. MLS. Call GRACE SMITH, 598-7127, 748-8769 or 746-4175.

SECLUSION IN DUNCAN
Charming older home with evidence of years of tender loving care. This 4-bedroom, full basement home has beautifully landscaped grounds offering seclusion yet just minutes from the centre of town. $64,900. GRACE SMITH, collect at 746-4175 or 748-8769.

IDEAL RETIREMENT
2 BEDROOMS PLUS
Half way between Mayfair and Town and Country, among attractive homes, this 8-yr.-old is quality throughout. Paved walks and driveway, a front that's lawn, shrubs and roses plus a neatly fenced back garden of lawn, flowers and a big shade tree laden with winter pears, a prolific vegetable patch and beauty everywhere. The home has plaster and hardwood throughout, like new, and so much insulation the last 12 months heating — $88.00! The 16x12 living rm. with F.P. and large kitchen with many cabinets and roomy dining area are big windowed and bright. Both bedrms., 4-pc. bathrm. and bright access to both basement and back garden are from a spacious hall. The lower level has insulated and panelled walls, good windows and heating to provide comfort for hobby or recreation. The unused completely enclosed drive-in garage is clean and bright enough to make an extra bdrm. Quality, comfort, economy and beauty at only $39,900.
GRAY LORENZEN, 652-1038
ANYTIME
MALAHAT REALTY LTD.
BOX 40, MILL BAY

250 HOUSES FOR SALE

CANADA PERMANENT TRUST
ON DOUGLAS AT FORT
For Discriminating Buyer
A home of unique design and luxury. On over 2 acres. Overlooking rolling hills of Happy Valley. Living rm. with impressive F-place and hand carved cupboards in kitchen. Beautiful grounds with underground sprinkling. It is an estate that you will be proud to own. Vendor is asking $110,000. Call IRENE VAN, 384-9191 or 382-9191.

Oak Bay
3 bdrms., living rm. with F-place, separate dining rm. Nice lot, close to ocean, full high bsmt. with 2 finished rms. Reduced to $46,900. Call GERRY MARTIN, 383-8458 or 382-9191.

Mt. Tolmie
3-Bdrm.—Bsmt.
New MLS on Market near schools, shopping centre and bus. Only 14 yrs. old and in excellent condition. New quality carpeting over hardwood, 3 halls and bdrms. Lge. fenced lot on quiet st. For more details call PAT DOERKSEN, 478-3432 or 382-9191.

3-Bedrooms
.55 Acre
Good potential for subdivision. Lot size 213x113. House is ideal starter home. Lge. kitchen with eating area. Low taxes, close to school. Lovely treed setting in Colwood. Good value at $39,500. (MLS). TIM HOSKIN, 386-9364 or 382-9191.

Expert Renovation
Jubilee Area
This lovely home offers a choice of 3 bdrms. or 2 bdrms. and a lge. family rm. with sundeck. Expensively renovated by owner who used best of materials and care. L

250 HOUSES FOR SALE

JACK MEARS OAK BAY REALTY LTD.

"The Professional People"
Coast to Coast Real Estate Service

2194 OAK BAY 598-3221
3618 SHELBOURNE 598-3344

DEAN HEIGHTS — OAK BAY BORDER
Character home recently redecorated inside and out. 2 bedrooms, separate dining room, spacious living room with fireplace, modern kitchen. Full basement, new furnace and hot water heater. Secluded lot. Very convenient location, close to schools, shops and transportation. Price: $47,900. To view please call: JOHN BARNES at 598-3321 (24 Hrs.) or 598-4243.

NEW LISTING
3374 SALSBURY WAY
$49,900
On a large high lot in a country setting — with various types of shrubs and trees minutes from the city. Well-kept older home — spacious separate living room with brick fireplace. — dining room. Kitchen with plenty of cupboard space. 2 large sized bedrooms and den or extra bedroom in basement. Garage. MLS. To view please call: PETER NASH or RUTH BENNETT at 598-3321.

BEAUTIFUL OAK BAY
½ MILE FROM BEACH
Over 2,000 sq. ft of living space up and down, close to all amenities, a lovely home. Large living room with brick fireplace — L shaped dining room — Bright modern kitchen with separate eating area. Two nice sized bedrooms on main floor. Completely finished basement — Rumpus room with brick fireplace — Bedroom, half bath — Utility room in maximum storage space. Wall to wall carpeting throughout. Separate garage at rear — Well-kept garden — Must be seen inside to appreciate this lovely home. MLS No. 3346. Please call: RUTH BENNETT at 598-3321.

LANDSDOWNE SLOPES
2341 MIDDOWNE
Immaculate and tastefully decorated spacious home with 3 bedrooms. Large living room with brick fireplace — Dining room — Bright kitchen with separate eating area. Full basement with finished rec. room. Extra large lot with secluded garden beautifully landscaped — trees and shrubs. MLS $74,900. To view and further information please call: RUTH BENNETT at 598-3321.

FAIRFIELD
3-bedroom older home in a very nice park like district. Full asking price $39,900. For information on this property call: BILL MOHR at 598-3321 or 598-6716. HAROLD WHILEY at 598-3321 or 592-2798.

WESTGATE REALTY
714 DISCOVERY ST. 388-9941

GLEN LAKE
Large, modern 2-year-old family home of over 1800 sq. ft. on main floor with F.H.C. basement awaiting development. Everything you would expect in today's home to accommodate a large family. Semi-rural area, extra large lot, modern appliances, etc. etc. $69,500 with large 10¼% mortgage to assume.
388-9941 STAN JAMES 592-3740

VIEW ROYAL
2 bedroom beauty, quiet area, large lot. Ideal retirement or starter. Only $37,500. Call:
388-9941 STAN JAMES 592-3740

CHRISTMAS SHOW PLACE
Of yester-year now offered for sale. A winner of many Xmas decoration contests in the past it is still a winner as a modern 2-bedroom, immaculate quality home. Conveniently located, lovely landscaped lot. ML 9154. Priced right at $45,000. To view call:
388-9941 STAN JAMES 592-3740

NEAR UPLANDS
This immaculate bungalow can be yours for only $49,900. Two spacious bedrooms on the main and an extra room in the full basement. Fireplace, separate dining room. Delightful garden. ML 9030.
388-9941 BOB HUGES 592-2128

Island Homes Ltd.
2504 DOUGLAS
386-7545

BRAND NEW HOMES
HUCKER-BUILT
$49,400-$52,400
On quiet cul de sac, beautifully treed lots, near elementary school, shops and bus. Three bedrooms, 1½ bathrooms, good development space for Rec. Rm., 3rd bathroom, extra bedroom. Call us for possible financing to your cash.
J. BARTON or J. C. BAXTER
386-7545 (24 HRS.)

UPPER LANSDOWNE
This is one of the choicest areas to live in. Close to University, all schools and the Racquet Club: 2-bdr. home, with 3 extra bdrs and bath in the finished basement. Only $64,900.
3-bdr. home nicely decorated throughout with bdr. and bath in basement. Choice lot. $72,500.
4 or 5-bdr. home with 2½ baths, delightful kitchen secluded sundeck over double carport. Fully finished ground level basement, large lot a real buy at $79,500.
For these, and other homes for sale on the Lansdowne slope please call Ron Crow, 592-4989 — 386-7545 (anytime).

DANE DEVELOPMENTS 383-6222

4 NEW HOMES
GORDON HEAD
FROM $52,900 to $60,900
10½% FINANCING 3 bedrooms, built-in dishwasher, W-W carpeting throughout. Full basements, paved driveways. These will definitely be the last homes at this price. Out Shelbourne to Kenmore; right on Kenmore to Torquay; Left on Torquay to Longacre; then first left to Torrington Place. Phone 592-2449. Nights: 383-5677. Courtesy to Agents.

$1.00 DOWN
With $375.00 per month P. and I. MAY be possible with approved credit and qualifying income of $1350 per month, 2 bedroom full basement home on 50x125 ft. lot in Glanford area. No pile of junk, this cute 750 sq. ft. home is sound, well decorated, and affords a real cosy life style. Don't delay — call now — Dale Vieweger 383-1047 (24 hrs).

LOOK VACANT
Town and Country Shopping Area. No step, Stucco Bungalow. Two bedrooms, fireplace, garage and work area. Full basement. Owner will finance with reasonable down payment. $37,900. 3781 Saanich Rd. Phone owner; All offers. 592-4354. No agents.

A GOOD BUY, CADBORO BAY near beach. Three bedrooms, 8 years old. Well built. Information and appointment. 477-5467, 382-7341.

250 HOUSES FOR SALE

BRAND NEW 3 BR. HOMES
Only 2 Left For early Occupancy
OPEN HOUSE
THURS. and FRI.
2-9 P.M.
SAT. and SUN.
1-5 P.M.

Situated directly behind the Royal Colwood Golf Course. Turn right at Colwood Corners to Goldstream Ave., then left onto Millstream Rd.

Both with full basements, 1½ baths. Double carports, large sundecks, floor-to-ceiling fireplaces. Part of Colwood Lake development. Both with views of golf course. Priced at $56,800 and $56,900.

Other homes for November and December occupancy from $51,400 to $58,900. These homes may be purchased with as little as $8,950 down.

Worried About High Interest Rates? One at 10½ P.C.

Why is the RIDLEY built home continuing to sell, even in this current "tight money" situation? Compare what we offer. You won't be disappointed. Superb finishing, colors and design co-ordinated professionally, locations convenient to shopping, schools and recreational facilities and above all

Quality Ridley Construction
backed by a comprehensive warranty. If you're new to Victoria, ask about our name.

RIDLEY BROS.
DEVELOPMENT CO. LTD.
478-1721 Eves. 388-4773

OLYMPIC REALTY LTD.
385-5741

FAIRFIELD
3-bedroom, older style bungalow with 1,200 sq. ft. on main floor, in beautiful Fairfield and within walking distance of Dallas Road waterfront. Needs re-decorating inside, but has excellent potential with full high cement basement. Nice, easy care lot with fruit trees. Asking a low, low price of only $39,950. To view and make your offer call RAY MORRISON, 477-8801 or office 385-5741.

"MAKE AN OFFER"
Beautifully treed, well-secluded lot located close in on Old West Saanich Rd. with a gentle brook running across the property year round. 2 wells on the property or city water at the road. Asking only $27,900. For further particulars call RAY TILLYER, 477-8484 or office 385-5741.

HORSE LOVERS! 7½ ACERS SECLUDED
Well treed prop. — approx. 5 acres level, only 20 minutes from town. Panabode home on full basement, 3 bedrooms, kitchen and eating area, dining room, living room with stone fireplace, 4-pce. vanity bathroom. Needs finishing. OOM heat (hot water), double shake roof, insulated. Two wells — main well 12 gals. per min. New 28x50 barn with 20x50 loft. Also 20x16 workshop. Asking $95,000. ML 8903. Phone F. COLOMBIN, 385-3033 or off. 385-5741.

QUIET TREED AREA
Close to Beaver Lake. Good stucco 2-bedroom home with 3rd bedroom in part basement. Includes electric kitchen, L.R. with fireplace, dining area, 4-pce. bath. Level 130x130 lot with trees and shrubs. Asking $45,000. Call F. COLOMBIN, 385-3033 or 385-5741.

National Trust
SINCE 1898

ALMOST WATERFRONT! METCHOSIN LAGOON
Just a step from the beach, with beautiful sea views. A comfortable bungalow designed for family living (Three or Five) bedrooms depending on your needs. Basement bedrooms can be adapted to a large recreation room. Sit on the spacious sun deck and watch the ships go by! A very large lot with many fruit trees and a good measure of seclusion. Just listed as owners are moving up island. Clear Title. Price $59,900.
W. A. STOTHERS
386-2961 658-5285

COLWOOD
—Well constructed attractive floor plan. 1260 sq. ft. main floor area.
—3 bedrooms, master with 2-pce. en suite, 4-pce main bathroom.
—Living room with fireplace, separate dining room.
—Kitchen with eating area and sliding glass doors to sundeck.
—Full basement with 4th bedroom, utility area, roughed-in bathroom and additional development potential. PRICE $51,900.
ENA OR KELLY NEMETH
386-2961 477-4641

JUBILEE AREA
1220 Haultain St.
—Immaculate 2-bedroom plus
—Extra in full basement
—Wall-to-wall Carpeting
—Roomy kitchen, stove, fridge
—Owner moving, quick possession
—Owner may carry terms
—Drive-by — Then call
TED BOWDEN
479-1479 386-2961

ALLTOWN REALTY LTD.
477-6973

1 YEAR OLD, 1800 SQ. FT. finished, owner-built home. 4-bedroom en suite, 2 floor-to-ceiling late fireplaces, landscaped, fenced. Close to marina's and schools. Can assume mortgage at 10%. 656-4832 or 598-7007.

BUILDING LOT. ESQUIMALT. R-2 Zoning. Have blueprint will build or sell. 388-5358.

250 HOUSES FOR SALE

BICO
BOORMAN INVESTMENT Co. Ltd. — 386-7521

OPEN HOUSE
375 FARVIEW
OFF METCHOSIN RD.
MON. 2-10 P.M.
Reduced price, quick possession on this quality plastered, oak floors slate entry, 3-BDR. home of many fine extras, plus sundeck, boat and carport. Full basement, 16x12 den with featured fireplace, 25' rec. room with bar, bedroom and bathroom plus shop area. 75 ft. frontage lot. Gross 1974 taxes $408.38. MLS. 7876.
Exceptional Value
Price $56,900
For other time viewing
STAN CORNISH
386-7521 592-6079

OUTSTANDING FAMILY HOME
Beautiful living room with open beam ceiling, W-W shag, dining room with sliding glass doors to sundeck. 3 bdr. up, 1 on main plus den. Built-in stove and oven in S.S. Downstairs a beautiful rec. room with natural rockfireplace and matching bar, rich shag and doors leading to the large secluded garden, with its A frame playhouse for your kids. Located on a quiet, pretty street in the Gorge-Burnside area. So handy to everything. MLS 9221.
Asking $62,500
To view call:
TOVE BARLOW 386-7521

IMMACULATE
This home in the Lake Hill area is a delight to show. Large living room, large family kitchen, 2 bdr. on main, 2 down plus rec. room plus 2-pce. bath down. Big garage with ample storage space. Garden with Rockery and Roses. A very solid home, plaster throughout, built to last. Attractive stone front, etc., etc.
To view call:
TOVE BARLOW
Service with Integrity
386-7521

ESTATE SALE
SOLID HOME
REALLY CLEAN
Don't miss seeing this bungalow with front verandah, through hall, 2 bedrooms, living room with fireplace, kitchen plus pantry with new counter topping, bathroom with tile splash, full basement, oil heating, attached garage. MLS.
Price $36,800
To view please call:
386-7521 STAN CORNISH 592-6079

OAK BAY
$87,500
A quality 12-year-old family home, situated in a choice location on a quiet street. The main floor is approx. 1,900 sq. ft. and offers bright kitchen, family room with fireplace and sliding glass doors to sundeck, very spacious living room and dining room, four good-sized bedrooms and two full bathrooms. Downstairs has 2 bedrooms, utility room, four-piece bathroom and recreation room. The downstairs would make a good in-law suite. For appointment call:
386-7521 IAN BOORMAN 592-3335

TOP VALUE FAMILY HOME
$30,000
Esquimalt area: Can you qualify for this fine class home consisting of 3 bedrooms up — 2 in full basement — living room with brick fireplace — good-sized kitchen with pantry? It's a nice place to live and bring up children. To see — please call:
JIM DAVIES
386-7521 (anytime) or 598-4728

WORTH WAITING FOR!!
4 BEDROOMS—2 BATHS
Real dollar value can be yours if you can wait until May for possession. Located in the popular Lansdowne area on a large corner lot. L-shape living and dining room, 4 bedrooms on the main floor plus 2 more in the full high basement and extra 2-piece bath.
Realistically priced at
$52,000
MRS. MARILYN SECORD
386-7521 592-2134

ESQUIMALT GOOD FINANCING
Quiet location near Lampson Park. Living room with fireplace, large kitchen, two bedrooms, full basement. Range, frig. and drapes included. Quick occupancy. Good value at
$35,000
ERIC GRAHAM
386-7521 656-4489

ESQUIMALT
$35,000
Bright, clean, 2-bdrm., no basement home on a quiet cul-de-sac off Colville Rd. Adjacent duplex zoned lot is available at $23,500. For full details and to view call:
386-7521 ANNE DUGGAN 598-7811

THETIS HEIGHTS
EXCELLENT VALUE
NEWLY LISTED
There is approximately 1,400 sq. ft. of living area in this most attractive shake roofed bungalow with stucco wood and stone exterior featuring a 22-ft. living room, two bedrooms, 13x12 and 10x9, a 15x11 family room or the 3rd bedroom, plus 20-foot sundeck. Full basement with drive-in garage and oil hot water heating. MLS.
Price $49,900
Please call
386-7521 STAN CORNISH 592-6079

3 DUPLEXES
1—5x5 duplex in the best part of James Bay only half block to sea. Fantastic location and value at $54,000. MLS.
2—8-year-old. 3 bedrooms and rumpus room on each side. Saxe Point park area. Top condition. Only $79,500.
3—2 bedrooms, most immaculate 5x5 duplex with high bright basement. Suitable for further development. $64,900.
For full information please call anytime:
386-7521 MRS. O. ZACHARY 592-2265

FAIRFIELD EXCEPTIONAL LOCATION
Close to sea, overlooking park. High quality building, a worthy setting slate roof, maintenance free, stylish exterior, colored windows and balcony. Suitable for professional executive or family appreciating value, charm, space of unique residence.
386-7521 OLGA ZACHARY 592-2265

$19,000
FULL PRICE
Dr.-by 520 Vincent Ave., in the Gorge District, a small cottage on 50'x120' lot. For appointment to view call:
IAN A. BOORMAN 386-7521 anytime
1111 Government St.

RITHET'S
for Real Estate Insurance Appraisals
714 FORT
382-4251

$28,900
10 per cent financing available, deluxe one-bedroom condominium, wall-to-wall throughout, garburator, coloured appliances, lots of storage, sauna, swirl pool, swimming pool, games and hobby room, lovely bright, southern exposure with views and close to all amenities. Owner: 386-9364.

10 PER CENT FIRST MORTGAGE $30,000 B.C., second $5,000. Owner will carry some. New 1,248 sq. ft., 4-level split, high up on the rocks, 3 bedrooms and large den space. Still time to choose carpets. Full price $51,700. 478-6268.

250 HOUSES FOR SALE

Montreal Trust
1057 FORT 386-2111

DEEP COVE
1.1 acre of treed seclusion at 1097 Maple Rd., deep Cove, realistically priced at $79,900. 1 year old post and beam bungalow customed designed and custom built with loads of extras to make this home really unique. Sunken LR with wrap-around fireplace, DR with built-in china cabinet a snack bar — Large bright kitchen with counter top range and built-in oven, separate utility area, 3 good sized BR's plus den. 4-pce. bath plus 2-pce. ensuite. Loads of cupboards and closets. Dble attached garage, large patio of DR and vendor is putting finishing touches to this home. See this one of a kind home with (MLS).
DARLENE PEDERSEN
656-3924 656-1881

GLANFORD AREA — LOVELY FAMILY HOME — $49,500
This ideal family house is located across the road from an elementary school and within easy access of other school levels. The home is very well maintained with good-sized living and dining room, kitchen with eating area and lots of cupboards plus built-in oven and range. There are three bedrooms and oak floors throughout. The full high bsmt. has a finished rec. room and den. Built-in stove and oven in S.S. Downstairs a beautiful rec. room with natural rockfireplace and matching bar, rich shag and doors leading to the large secluded garden, with its A frame playhouse for your kids. Located on a quiet, pretty street in the Gorge-Burnside area. So handy to everything. MLS 9221.
Asking $62,500
To view call:
TOVE BARLOW 386-7521

IMMACULATE
This home in the Lake Hill area is a delight to show. Large living room, large family kitchen, 2 bdr. on main, 2 down plus rec. room plus 2-pce. bath down. Big garage with ample storage space. Garden with Rockery and Roses. A very solid home, plaster throughout, built to last. Attractive stone front, etc., etc.
To view call:
TOVE BARLOW
Service with Integrity
386-7521

ESTATE SALE
SOLID HOME
REALLY CLEAN
Don't miss seeing this bungalow with front verandah, through hall, 2 bedrooms, living room with fireplace, kitchen plus pantry with new counter topping, bathroom with tile splash, full basement, oil heating, attached garage. MLS.
Price $36,800
To view please call:
386-7521 STAN CORNISH 592-6079

OAK BAY
$87,500
A quality 12-year-old family home, situated in a choice location on a quiet street. The main floor is approx. 1,900 sq. ft. and offers bright kitchen, family room with fireplace and sliding glass doors to sundeck, very spacious living room and dining room, four good-sized bedrooms and two full bathrooms. Downstairs has 2 bedrooms, utility room, four-piece bathroom and recreation room. The downstairs would make a good in-law suite. For appointment call:
386-7521 IAN BOORMAN 592-3335

TOP VALUE FAMILY HOME
$30,000
Esquimalt area: Can you qualify for this fine class home consisting of 3 bedrooms up — 2 in full basement — living room with brick fireplace — good-sized kitchen with pantry? It's a nice place to live and bring up children. To see — please call:
JIM DAVIES
386-7521 (anytime) or 598-4728

WORTH WAITING FOR!!
4 BEDROOMS—2 BATHS
Real dollar value can be yours if you can wait until May for possession. Located in the popular Lansdowne area on a large corner lot. L-shape living and dining room, 4 bedrooms on the main floor plus 2 more in the full high basement and extra 2-piece bath.
Realistically priced at
$52,000
MRS. MARILYN SECORD
386-7521 592-2134

ESQUIMALT GOOD FINANCING
Quiet location near Lampson Park. Living room with fireplace, large kitchen, two bedrooms, full basement. Range, frig. and drapes included. Quick occupancy. Good value at
$35,000
ERIC GRAHAM
386-7521 656-4489

ESQUIMALT
$35,000
Bright, clean, 2-bdrm., no basement home on a quiet cul-de-sac off Colville Rd. Adjacent duplex zoned lot is available at $23,500. For full details and to view call:
386-7521 ANNE DUGGAN 598-7811

THETIS HEIGHTS
EXCELLENT VALUE
NEWLY LISTED
There is approximately 1,400 sq. ft. of living area in this most attractive shake roofed bungalow with stucco wood and stone exterior featuring a 22-ft. living room, two bedrooms, 13x12 and 10x9, a 15x11 family room or the 3rd bedroom, plus 20-foot sundeck. Full basement with drive-in garage and oil hot water heating. MLS.
Price $49,900
Please call
386-7521 STAN CORNISH 592-6079

3 DUPLEXES
1—5x5 duplex in the best part of James Bay only half block to sea. Fantastic location and value at $54,000. MLS.
2—8-year-old. 3 bedrooms and rumpus room on each side. Saxe Point park area. Top condition. Only $79,500.
3—2 bedrooms, most immaculate 5x5 duplex with high bright basement. Suitable for further development. $64,900.
For full information please call anytime:
386-7521 MRS. O. ZACHARY 592-2265

FAIRFIELD EXCEPTIONAL LOCATION
Close to sea, overlooking park. High quality building, a worthy setting slate roof, maintenance free, stylish exterior, colored windows and balcony. Suitable for professional executive or family appreciating value, charm, space of unique residence.
386-7521 OLGA ZACHARY 592-2265

$19,000
FULL PRICE
Dr.-by 520 Vincent Ave., in the Gorge District, a small cottage on 50'x120' lot. For appointment to view call:
IAN A. BOORMAN 386-7521 anytime
1111 Government St.

250 HOUSES FOR SALE

WALL & HEDEKOP HOMEFINDERS REALTY LTD
3480 Douglas 386-2911

MINI VILLAGE FOR SALE
$180,000.
1,230 sq. ft. nearly new home for the "SQUIRE". (sea view of course.) plus large character home already rented, and four excellent new cottages rented at $120 per month. Permission granted to build more new homes. Hydro and city water on property. Buy now and make your money grow !!! Dial 386-2911, JOAN HUCKERBY (anytime).

$39,900
SAANICH W.
Only 5 yrs. old. 3-bdrm., wall to wall in living room,and bdrms. Freshly painted interior. Fireplace, extra bldg. at back. 50x160 lot. Country setting. ML 8763. Call JOHN NORTON at 388-6162 or leave message at 386-2911 (anytime.)

AFFORDABLE
Home plus Cottage. Yes at $33,900 this home is reasonably priced even without the income from 1 bedroom rented cottage, but let the rent help with the payments. Located on double lot in Shawnigan Village, 30 min. drive from Victoria. In a quiet area off the main road but only a few minutes walk to beach and amenities. Some lake view. Older no step home in good condition offers 3 bdrms. nice kitchen; diningroom; large living room and family room. Oil furnace. Nicely landscaped yard; low taxes. This property won't be on the market for long so phone now for appointment to view. MARILYN MOORE 386-2911 or 478-2482. Immediate Possession.

CHARACTER LOG HOME
Hide-a-way in the trees. Unique 7-year-old log home on 4.25 picturesque acres. 2 bedrooms, well planned kitchen with built-in oven and range. Floor-to-ceiling rock fireplace in cozy living room. Low, low taxes. Be one of the first to view this unusual property, at $52,900. It won't last long. Phone: JO LENNOX, 386-2911 or 478-2563. MARILYN MOORE, 386-2911 or 478-2482.

CHURCH WANTED
We have two congregations needing new location, City, Esquimalt, Colwood or Sidney preferred but will consider other area. Will also consider suitable building sites. Please call MARILYN MOORE, 478-2482 or JO LENNOX, 478-2563 off. 386-2911.

GLANFORD
$45,900
Close to schools, buses, shopping, etc. This is a 2-bedroom, full-basement home in excellent condition. New roof a few months ago. No work to move in. Yard spotless. Drive-in garage on quiet street. HAROLD BARBER, 386-2911 or 479-6479.

GOOD FOR WORKING COUPLE
over 1,100 sq. ft. of home. 3 bedrooms, with no gardening or outside worries. All for only $35,900. Must be seen to be appreciated. DAVE ROBERTS, 386-2911 or 477-1317.

LET'S GO SAILING WATERFRONT
Watch the fish jump from your living room window. A lovely home plus extra revenue from small cottage. You too can afford this home on the Saanich Peninsula. Easily accessible, clean beach. A play park at your own door. Call JOHN D. TISDALLE, 656-1789.

NOT TOO OLD DUPLEX
Up and down, 2 bedrooms each, oil heat, large lot. Only 6 houses from waterfront and beach in Esquimalt. Asking $48,500. To view call HAROLD BARBER, 386-2911 or 479-6479.

OPPORTUNITY KNOCKS
Vendor leaving the country and must sell this bright sunny home in a country setting. 3 bedrooms, L.R. with white rock F.P.; D.R.; full basement and only 6 months old. Price $51,900. ML 9238.
HAZEL CLARKE
385-6635 386-2911

SOOKE
$27,000
Modular home and lot on quiet street near centre of town. This new modular 12x60 has L. room; kitchen; and dining area; 2 bedrooms; 4-pce. bath. Will be finished and furnished to your taste within 2 weeks of your purchase. Extra 16x20 master bedroom and en suite plus wrap-around sundeck will be available for $2500 extra. To view call HAROLD BARBER, 386-2911 or 479-6479.

GORGE — $42,500
Charming, immaculate, little over 900 sq. ft.,/3 bdrms., living room with fireplace and w-w, separate laundry room; lovely treed lot; close to schools; shopping and transportation. Call anytime. MLS. JULIE MANNESS 386-2911 or 479-8019
MARG WILSON 383-4569 or 386-2911

TEN POINTS TO PONDER
1—First impression — rustic charm.
2—6-year-old rancher with unusual and appealing floor plan.
3—Woodsey view from rear deck and patio.
4—Excellent garden-level suite for in-laws or guests but adequately remote.
5—Bedrooms — 5 in all. Flexible arrangement can possibly occupy 4 for main and 1 for suite or 2 for main and 3 for suite.
7—Snug family room with bar and massive stone fireplace.
8—Large assumable 9½% 1st mortgage of $32,000 at $275 — PIT.
9—'74 net taxes $315.35.
10—If you can happily adjust to a busy road, as so many obviously do, profit from the fact, as the price of $62,000 has been adjusted accordingly.
Ring BOB or NINA STEPHENS 386-2911 anytime!

Investors
SYNDICATE REALTY LIMITED
620 Broughton St. 386-7721

NEW $82,000 LOVELY TUDOR UNIQUE LOCATION
In a quiet cul-de-sac in the Maplewood area. A lge. Tudor home with heavy shake roof. A formal entrance hall leading to a huge sunken LR with stone F.P.—leaded casement windows. Guest size DR. The master BR has 3-pce. ensuite bathrm. 4-BR and 3 bathrms in all. Over 2,400 sq. ft. of living area plus a full bsmt. See this lovely Tudor designed for elegant living. For further information phone PEPE BROWNE, 386-7721 (24 hrs.)

SUPER DUPLEX
Gonzales Hill area close to the ocean. Large, modern, 2 bedrooms side by side duplex nestled in an authentic JAPANESE GARDEN. This property has been exceptionally well maintained and is most suitable for a semi-retired owner wanting a quality home plus income in a very quiet location. $87,500. For details, please call JOHN SHAVER, 386-7721 (anytime).

3 IN 1
Triplex near city centre. Grossing $500 per month, $49,500 — Offers. Details call J. H. Whalen, 386-7721 or 382-7975.

BRENTWOOD BAY VALLEY VIEW
3-Bedroom superbly finished family home on good-sized lot, $55,200. 7069 Silverdale off Wallace Dr., at West Saanich Rd. Phone Builder, 477-3623, after 6 p.m.

CENTRAL SAANICH PRIVATE, 10-year-old on an east view lot. 2 or 3 bedrooms, 2 full baths, 2 fireplaces, charming family room. Natural landscaping, secluded; covered patio, double carport, covered boat parking. Terms available on full price, $63,500. Appointment only, 652-3753.

MUST BE MOVED FROM present site, 2 bedrooms, kitchen, living room, utility. 1038 Goldstream Ave. $1,500. 478-8582.

OPEN MONDAY, 1-9
$5,000 down for this near new, 1200 sq. ft. home, 3 bedrooms ensuite, fireplace, and completely finished basement. Located on a nicely landscaped family-size lot, just minutes from schools, stores and buses. See you at 3300 Richmond Rd.

Dave Crookes: 592-6185
or
SABIL REALTY
588-4477, Vancouver

PRIVATE SALE
Delightful country home on 2-3 of an acre. 3,000 sq. ft. on main floor. Thermo-pane windows, wall-to-wall throughout. 2 full bathrooms plus ensuite. Kitchen with sen-cabinets, family room with one wall built-in bookcase and desk. LARGE DINING ROOM AND SUNKEN LIVING ROOM WITH MAGNIFICENT stone fireplace. 5 large bedrooms, also den or 2nd living room on main floor. House is U-shaped and has 3 entrances to 48x22 heated pool with barbeque and stone fireplace. Change room with 3-piece bathroom. Finished laundry room and double garage wire fireboard lining. Beautiful easy care landscaping, low taxes, delightful sea views. Far less than replacement value at full price of $137,000. For appointment to view 656-3317.

FAIRFIELD AREA, BEAUTIFUL older home for sale. 5 bedrooms, full basement, den, separate dining room, fire equipped, emergency light system, 3 fireplaces. Also small revenue coach house in back. Asking $68,500. 383-3577, no agents please.

BY OWNER, 3 BEDROOMS, NO basement, older home, convenient location, large lot, phone 386-3625.

250 HOUSES FOR SALE

BROWN ROS. on LANSHARD
385-8771 (ANYTIME)

HIGH QUADRA
An attractive 2-bedroom stucco bungalow on nice garden lot with fruit trees and shrubs. Cozy living room. Fireplace, plus dining room. Close to shopping, bus and schools. MLS 8834. Asking $45,000. Phone 385-8771, CEC PEARCE (anytime).

SEVEN OAKS
Better than new! This 5-year-old home is absolutely spotless inside and out. 3 bedrooms, L-shaped living and dining room, family sized eating area in the kitchen, spacious, high concrete basement with roughed-in rec room. The large lot is landscaped and partly treed. Must be seen to be appreciated. Good value at the asking price of $54,000. MLS 9191. JOE RICKARD, 385-8771 or 656-1628.

NEW LISTING
First-class accommodation for small family or starter home. Living room is 23.6x13.8, large kitchen with new cabinets, 2 good-sized bedrooms plus one partly finished in the basement. Fenced back yard. Asking price of $39,500 includes many extras. JOE RICKARD, at 385-8771 or 656-1628.

COLWOOD
3-year-old, 3-bdrm home situated on a dead-end street. Living rm with open fireplace and raised hearth, separate dining rm, convenient kitchen with sundeck off. Oak floors throughout. Full high basement with room for further development. For excellent value, be sure to see this attractive home. For appointment call DOUG LAWSON, 385-8771 anytime.

ROCKLAND MODERN ARCHITECTURE
A Contemporary Home of top quality construction throughout. The excellent use of natural stone and selected woods makes the interior satisfying to the most artistic taste. Over 2400 sq. ft. of luxurious and convenient living — having 2 secluded areas for outside activity — 3 bedrooms on the main floor and large recreational room with guest bedrooms on the lower level. 3 complete bathrooms — two garages — the most desirable features of this attractive home are numerous and inspection would be a pleasure and experience. Offered at $112,000. For appointment to view call DOUG LAWSON 385-8771 anytime.

HENDERSON REALTY
WE BUY, SELL AND TRADE
385-9741 ANYTIME

PERFECTION
1665 sq ft of it at 810 Mt. Newton Cross Road. It would be a shame to miss this beautiful home — surrounded by trees and water views. $79,500. MLS 8654.
BARB ALBERTSON, 479-7042

OAK BAY VILLAGE
This home has been extensively renovated with some finishing still to be done as the vendor is transferred. Two bedrooms, sunroom, living rm with fireplace, kitchen with built-in appliances, sundeck and a third bedroom and rec room in basement. There is a separate studio with roughed-in 2-pce bath. Asking $46,000.
385-9741 STAN TRONT 477-2829

BRAND NEW HOMES!!
COLWOOD AREA
12—3-bedroom homes on large beautifully treed lots. Good financing all down payments considered. $47,500 to $49,500.

BRENTWOOD
2—2-bedroom homes. Views of the inlet. $49,500 and $49,700. 11% mortgage. 10% down may handle.

GORDON HEAD
Buy now before contractor builds and save at least $5,000. Quality built 3-bedroom homes on choice lots. Good financing available.

W. McCARTER 592-3970 — R. GIBSON 658-5153

ROCK BOTTOM
Rock bottom! Under priced at $51,900. Quality-built Gordon Head home, 1179 sq. ft. Pick your own exterior and interior. Reserve now before prices jump again.
AND
Only one left on Brentwood Dr., beautiful ocean view. To park your own boat — MARINA AT YOUR FRONT DOOR. $49,700. All you need is $5,000. Mortgage arranged at 11%.
BILL KAPTEYN 592-7623

RYAN PROPERTIES LTD.
MT. TOLMIE
JUST BELOW RICHMOND AVE. and close to ST. MICHAEL'S UNIV. SCHOOL
$44,700
3 BEDROOMS ON MAIN FLOOR, REC RM. AND 4th BDRM. DOWN
8¾ MORTGAGE
of approx. $18,000 available or purchaser can refinance to suit.
SUNDECK AND CAMPER PAD
A new exclusive listing with G. E. BUS RYAN 382-8135
(I'll call back within 30 mins.)

P.R.B
P. R. BROWN AND SONS LTD.

CITY
3 BEDROOMS
Attractive, spotless — living room with wall-to-wall carpeting and brick fireplace. Full basement with oil heating, separate garage and a lot with garden area. Price $39,900.
477-4452 JOHN EVANS 385-3435

P. R. BROWN and SONS LTD.
762 Fort St., Victoria, B.C.

LANSDOWNE SLOPE BY OWNER
Beautifully landscaped on large lot with flowers and fruit trees. View of the Olympics. Three bedroom, bathroom, living room with fireplace, dining room, large kitchen with eating area. Lower floor panelled family room with bar. Bedroom, work shop laundry room, ample storage and cupboard space, drive-in garage. OOM furnace. Phone 592-4800.

OPEN HOUSE
Friday 5-8, Saturday 2-5. 1020 McGregor in Rockland District. New 3 bedroom home. 1938 square feet of architecturally designed luxury. $50,000 1st mortgage at 10% available. Fully price, $79,900. Also — 2 sewered building lots off Terrace Ave. Building permits and architecturally designed plans included. $24,900 each. Phone 479-3341.

$30,000 BARGAIN — DO YOU want your first home? Have children? Want a 2-bedroom, full basement home — that will qualify CMHC. Wall-to-wall living rm. and hall. 7 fruit trees, a real clean house. 656-2845.

250 HOUSES FOR SALE

D. F. HANLEY AGENCIES LTD
3292 DOUGLAS ST.
385-7701
OR
3021 SHAKESPEARE ST.
388-4294

ROYAL OAK
.79 ACRE
V.L.A.
$65,000.
Located on a cul-de-sac only 5 min. from downtown, this glistening 16 yr.-old bungalow awaits your inspection. This home was designed with a family in mind and consists of 3 bedrms. on main, 22x14 living rm., 8x11 dining rm., 1 4-pce. bathrm., 2-pce. powder rm., laundry rm. and 12x15 kitchen. In the bsmt. you find a rec. rm., 4th bedrm., drive-in garage and workshop area. Top this off with a fully landscaped, .79 acre lot offering privacy and seclusion and you won't be disappointed. To view call:
DAVE DAND 652-3082 (res.) — STAN EAKIN 479-5818 (res.)
385-7761 Anytime

—D.F.H.—

COLWOOD
$43,500
4-year-old, modern home on ½ dead-end street. Living rm., dining rm., galley kitchen, high full bsmt. suitable for development. Some interior finishing required. Situated on semi-secluded .67 acre lot. MLS. To view, please call:
BILL HORAN
385-7761 (24 Hrs.) 477-1287 (Res.)

—D.F.H.—

COLWOOD
$51,500
4-year-old, modern home on ½ acre wooded lot. Living rm. with unique fireplace, in-line dining rm., 3 bedrms., up and 2 down. 4-pce. family bathrm., 3-pce. ensuite and roughed-in bathrm. down, large sundeck and carport. MLS. To view, call:
BILL HORAN
385-7761 (24 Hrs.) 477-1287 (Res.)

—D.F.H.—

PARKSVILLE
9.17 ACRES
Level nicely treed acreage, approx. 3 miles from Parksville. U.S. owners willing to carry balance on agreement of sale. TRY YOUR DOWN PAYMENT ON THE LOW, LOW PRICE OF $28,000.
Lillian Cumming
385-7761 (24 Hrs.) 656-4550 (Res.)

—D.F.H.—

Goldstream Area
3 Brs.—$51,900
Be the proud owner of this sparkling new home, featuring en suite bathrm. & master bedrm., large L.R. with rock F.P., dining rm. (glass doors to lge. sundeck), dream kitchen wired for dishwasher (eating area) and many extra cupboards. Full bsmt. with utility area, R.I. additional plumbing, R.I. rec. rm. with R.I. fireplace. Make your appointment to inspect this custom-built home today! Easy financing.
Lillian Cumming
385-7761 (24 Hrs.) 656-4550 (Res.)

—D.F.H.—

DRIVE BY 1150 WEST BURNSIDE
Remember there's 1568 sq. ft. of living space in this home. Inside you'll find living room, dining room, galley type kitchen, separate eating area and a large family room all on the main floor and all with W-W shag. Drive by then. Phone to view. Price $68,900. MLS.
LORNE D BARR 598-8434
AL CHANDLER 479-6134
OFFICE 388-4294

—D.F.H.—

New
1505 SQ. FT.
UNIQUE
Something different. That's what you'll get when you buy this home. Open ceiling of beams and icicles in the living room with floor-to-ceiling fireplace, dining room of 15.3x10 and a kitchen with plenty of cabinets. Also 3 large bedrooms, master with 3-pce. ensuite. In the basement, there is a floor-to-ceiling fireplace finished in the rec. room. Price $68,900. MLS.
LORNE D BARR 598-8434
TONI CANNON 598-4631
OFFICE 388-4294

—D.F.H.—

SAXE POINTS RETREAT
Need a home to retire in? This clean and tidy non-basement home is for you then. Living room, 2 good bedrooms, 4-pce. bathroom nicely tiled, kitchen with space for table and 4 chairs and fridge and stove included. Utility room wired for W-D to a lge. drive-in garage for storage. Close to waterfront and a quiet park. Phone for viewing. MLS. $37,700.
388-4294 LORNE D BARR 598-8434

—D.F.H.—

LARGE ROCKLAND TUDOR
Just listed this character home. Has the charm space setting and architectural features you have probably been seeking and have had a hard time finding. Located on one of Victorias nicest cul-de-sacs. This home has 4 large bedrms (Master with its own bathrm, walk-in wardrobe-dressing rm. and fireplace), formal separate dining rm. opening to the garden area, family sized den fully carpeted with space for a piano, large entrance hall with powder and refreshment area off. Bright kitchen with dishwasher and built-in stove included, accented by ceramic tile, wallpaper and dark, st

250 HOUSES FOR SALE
250 HOUSES FOR SALE

FOR SALE
Royal Trust
"THE SIGN THAT SELLS"
3400 DOUGLAS ST.
384-8001

NO STEP 2 BEDROOMS
$39,900 NEW LISTING
Charming well-built older home in a lovely area. No basement but room for development in the attic. Living room with fireplace — dining room — good kitchen with eating area. Drive-in garage and tool shed. Well landscaped yard. Call MARG or GLEN McGREGOR, 384-8001 or 477-3675 Res.

OWNER SAYS "SELL"
2 BEDROOM
STARTER OR RETIREMENT
Contemporary gem on nicely landscaped lot near Shawnigan Store and beach. Reduced to $37,900. Call now and let's write an offer. Jeannie Dewhurst or Len Taylor, 384-8001.

TOP OF THE WORLD
NEW AND VALUE!
Just reduced to $108,000 making this 5-year-old post and beam 3-bedroom plus den home one of the best values on the market today. Incredible view of Cadboro Bay from all major rooms including the rosewood panelled, rec. room with floor to ceiling old brick fireplace. Don't let another day go by without seeing this exciting home with JEANNIE DEWHURST. Call 384-8001 or 477-6040. MLS.

UPLANDS OPPORTUNITY!
Lovely bright welcoming home that needs the touch of a clever decorator. Real potential in this 4 bedroom plus den and fully finished basement. Asking $98,900 and really worth seeing. Call Jeannie Dewhurst, Royal Trust 384-8001 or 477-6040.

GET A GOOD BUY
ON THIS ONE
3 bedroom 7 year old Colwood bungalow with rec. room plus den with fireplace. Asking $56,900 but must be sold. Make an offer now. Call Jeannie Dewhurst 384-8001 res. 477-6040.

SOMETHING DIFFERENT?
METCHOSIN — NEAR LAGOON RD.
We have a delightful three bedroom home on post and beam construction finished entirely in wood. Full high basement partially completed with an extra bedroom, bathroom, laundry room and workshop. Over an acre of country atmosphere, landscaped and beautifully treed, yet close to schools and shopping. Really a delightful home for the right family. To view call Marg or Glen McGregor 384-8001 res. 477-3675. MLS 8493.

VIEW ROYAL
4 BEDROOMS
A lovely 4 bedroom bungalow overlooking Portage Inlet. Large sunken living room with fireplace. Good sized dining room and spacious kitchen. Truly an excellent family home with a bonus — a self-contained in-law suite. All this for the remarkably low price of only $53,000. For full particulars and appointment to view call Marg or Glen McGregor 384-8001 res. 477-3675. MLS 9035.

2.29 ACRES
1850 SQ. FT. HOME
KANGAROO RD. AREA
2.29 acres of second growth woods on rolling land and a large 3 bedroom bungalow only 4 years old. Full high basement. Full wall floor to ceiling slate fireplace in living room and rec. room. Some finishing to be completed. A good buy at $69,900. Call Glen McGregor 384-8001 res. 477-3675. MLS 8819.

2,500 SQUARE FEET
2 ACRES
ARABLE LAND
Country living in the beautiful French designed chateau. Foyer entrance, spiral staircase with wall-to-wall. Beautiful oak floors throughout. Reading room, den or study. Two or three bedrooms, sunroom, family and dining rooms. Living room with beautiful and special designed fireplace. Large electric cabinet kitchen designed for convenience. Sewing and utility room plus double garage. This must be seen to be appreciated. $125,000.00. To view please call MR. DYER 384-8001 anytime.

ESQUIMALT
$38,000 MLS
3-bedroom plus 1 in full basement. 17 year old. Lot 44x135. STAN SAGE, 384-8001.

OAK BAY — OFF BEACH DRIVE
$57,500
A charming 3-bedroom bungalow with over 1400 sq. ft. of living area in a choice location. Spacious living room with fireplace. Separate dining room with French doors. Beautifully landscaped grounds. Don't miss this one. V. GOERTZEN, 384-8001 or Res. 592-9045

NORTH QUADRA, $45,900
Large 2-bedroom bungalow, separate living and dining rooms, kitchen with utility, fireplace, oak floors, entry hall, part basement with 3rd bedroom, drive-in garage. $45,900. Please call ROMA NICOLL, 384-8001.

SOOKE
$25,900
2 yr. old 12'x60' Mobile home situated on ½ acre lot. Approx ¼ mile from Village. Vacant means immediate possession. Owner anxious. Will look at all reasonable offers. For more details call ART EVANS 384-8001 or Res. 658-8924.

CLOSE IN
3-bedroom executive type home only 2 yrs old. Living room 23x17 with huge sundeck. Dining 17x11, master bdrm 22x13, with double fitted closets and 5-pce bath. Knotty pine cupboards in 12½x12 kitchen with glass doors to rear sundeck. Room for 22' rec. room with FP in high basement. Double carport. Value plus at $74,500. For further particulars call
ETTIE HEPBURN 385-4594
JOHN MORRY 592-9770 or 384-8001 anytime.

284 HELMCKEN — $45,000
AN ESTATE SALE MLS
3-bedrm or 2-bdrm and dining room. Living rm 13½x19 with fireplace. Part basement, oil heat, landscaped lot. Elec. kitchen with fan, drapes, curtains, fridge and stove, washer, dryer included.
STAN SAGE 384-8001 or Res. 384-4347.

A DELIGHTFUL TUDOR
CRISP NEW LISTING!
Seldom do I get worked up about a new listing, but this unique home lets my mind wander with the great possibilities of it. Located on approximately one third acre of very well treed land, it has myriads of shrubs, plants and lovely lawns. Featuring three or four bedrooms, a lovely living room, with open fireplace, separate dining room with french doors leading to a private patio. Bath and a half. In the basement a rumpus plus large workshop area. A large separate garage plus garden shed. If this home sounds like you, kindly give us a call to view. Almost immediate possession. Clear title at the asking price of $89,500. Exclusive with Royal Trust. To view call 384-8001 anytime ask for ROMA NICOLL or JOHN MOLYARD.

NEW LISTING
ONLY $35,500
2 bedroom bungalow and a complete bachelor suite on same floor, with separate bathroom, in 49x112 lot which could one day be valuable. 235 Battleford. MLS. 384-8001 BUD ZUCK 598-7215.

NEW LISTING
SOUTH OAK BAY
A picturesque 2-bedroom bungalow all rooms large, a slate fireplace, new expensive wall to wall, modern kitchen and formal dining room, separate garage with a nice lot with fruit trees and a back lane. Price $49,900 MLS.
BUD ZUCK 384-8001 or Res. 598-7215.

250 HOUSES FOR SALE
250 HOUSES FOR SALE

FOR SALE
Royal Trust
"THE SIGN THAT SELLS"
3400 DOUGLAS ST.
384-8001

EXCELLENT
NEW LISTING
COLWOOD — $55,600
This 4 year-old home is beautifully landscaped and is set on a quiet cul-de-sac in an area of stately arbutus and fir trees. Large living room with floor to ceiling polished slate fireplace. Sliding glass doors lead from dining room to spacious sundeck. Both with W-W shag. Very convenient kitchen with breakfast nook. Thru hall and 3 bedrooms have hardwood floors. Large vanity in 4-pce. bath. Master bedroom ensuite. This home is so shining and clean, it is a delight to show. Call MARION HOPKINS, 384-8001, 592-4351.

GORDON HEAD
$74,500
Owner transferred and hates to leave this exceptional 4-bedroom home. Spacious living room with slate fireplace. Dream kitchen has large eating area, leading into cozy family room. Large, covered sundeck off dining room. Nicely landscaped yard. On a no-thru street amid newer homes. Phone WALLY MILLIGAN 598-2017 or VICTOR GOERTZEN, 592-9045.

2724 WALE ROAD
1 Block from Colwood Corners 2.86 acres, approximately $1.00 per square foot. Duplex zoned area (with a future potential if or when sewers are approved), to subdivide, etc. While you are waiting live in style in a 1500 sq. ft., 10 year-old home with 4 bedrooms, 1½ bathrooms and a 1-bedroom self-contained suite in the basement. Grow your own food — keep a horse or do your own thing while you wait for progress to reach this quiet peaceful area. To view please phone JOHN MORRY, 592-9770 or The Royal Trust Co. 384-8001.

FAIRFIELD
$57,900
Sickness causes Vendor to sell this beautiful property in select area — very nice 2-bedroom home — extra high crawl space, could be developed into excellent workshop. Drive by 563 FOUL BAY RD. Then call ART EVANS, 384-8001 or Res. 658-8924.

GORGE AREA
Located in high Gorge a lovely cosy retirement cottage — living room has a stone fireplace — 2 bedrooms, electric kitchen with dining area. Asking only $32,000. To view please call: JESSIE McGRATH 384-8001.

OLYMPIC VIEW
Close to schools, university and shopping. This bright, well constructed home has two bedrooms, dining room, living room with fireplace and compact kitchen on the main floor. In the full basement is a bright 16x16 room. Extra plumbing, drive-in garage, hot water heat. Well landscaped lot. WALLY MILLIGAN 384-8001.

NEW HOUSE
NEW LISTING
Set in lovely arbutus trees, convenient to UVic, this is a home you would be proud of. Over 2,000 sq. ft. of living accommodation with large bay window and lovely fireplace. Ensuite master bedroom has lovely private balcony. Spacious family room and den. Lots of extras. To view please phone: WALLY MILLIGAN 384-8001.

NEEDS AMBITIOUS
NEW OWNER
and a lot of T.L.C. but check the price: only $24,000 for a 2 bedroom no basement home on a 50'x100' lot (and only minutes from downtown). Please call RAY SMITH for further details 384-8001 (24 Hrs.)

GLEN LAKE
MUST BE SOLD
Very attractive 4-bedroom modern home on high end of quiet cul de sac. The unique lot has every bit as much character as the home and even your children will be impressed with the area. Drive by 1334 Chan Place then phone to view. Priced for quick sale at $51,900. MLS 8853. Ray Smith 384-8001 (24 Hrs.)

ROCKHEIGHTS
MUST BE SOLD
Quality built 3-bedroom, split-level with en-suite plumbing and third bathroom down, the many features include:
—corner fireplace
—bay window (leaded)
—separate dining room
—kitchen bar-b-que
—built-in garburator
—rec room with bar
—glass sliding doors from breakfast area to patio
—double drive
—shake roof
—immediate possession.
Asking $63,800. MLS. Please call Ray Smith 384-8001 (24 Hrs.)

SAXE POINT
SOUTHERN EXPOSURE
New strait title duplex situated on quiet cul-de-sac among tall pines, seaview, from most windows. Elegant 16x11 foyer. On the main a spacious 19x16 living room with floor-to-ceiling R.H. brick fireplace (sundeck off the living room). Deluxe cabinets in kitchen. 12x10 dining room, 3 spacious bedrooms, 4 pce. vanity bath. All main rooms are W-to-W. In the full high basement (Could be in-law suite), roughed-in fireplace, extra bath, utility room and a very spacious rumpus room. Top quality construction. A must see. $54,900. Call Bruce McIlroy, 384-8001 anytime.

TWO LOVELY ACRES
FOUR-BEDROOM HOME
PRICE REDUCED TO $79,500
Two beautiful acres with trees, creek, a natural spring and all nicely fenced. Also a hen house and barn with box stall, feed bin and hayloft. Seven years-old, full basement family home of 1638 sq. ft. provides 4 main floor bedrooms (2 very large) and a big family kitchen. Floor-to-ceiling rock fireplace; wall-to-wall carpet throughout, dining area, sundeck and huge rec room nearly finished. Appointments please to view this property but take a drive by 5640 Oldfield Rd. To view call JOHN PINCHBACK 384-8001 Res. 658-8895.. MLS 7775.

SIDNEY
9 PER CENT MORTGAGE
2044 BREATHOUR PARKWAY
Yes, it's true — a very healthy mortgage of $23,400 at just 9 per cent interest can be assumed on this 1-year-old, 3-bedroom, full-basement home. Wall-to-wall carpet throughout. Sundeck, double SS sinks, lots of cupboards — spotless condition. Offers considered — owners transferred. CONNIE REYNOLDS 384-8001 or Res. 477-8914.

CHAMPION
Real Estate and Dev. Ltd.
TWO-BEDROOM HOME
On Large Lot
Town and Country
$37,900
Professionally Modelled on English Style
A Bargain Troublefree
John Jenkins 598-5767
813 Fort St. 388-4477

BY OWNER, SECLUSION AND privacy within 7-mile circle, on Saanich Peninsula, 2-bedroom home, on 2.8 lovely treed acres, den, living room with fireplace, dining room, extra large kitchen and utility room, part basement, fruit trees, space for garden and horses. 479-5276.

250 HOUSES FOR SALE

db david burr ltd
Formerly
A. Bernard and Co.

UPLANDS SECLUSION
Professionally designed contempory post and beam rancher, situated on a beautifully treed ½ acre secluded lot. 4 bedrooms, 2 bathrooms, bright living and dining room opening onto a lovely ground level patio and lawns. The delightful, functional kitchen with built-ins and cupboards galore and adjoining family room will be a joy for the lady of the house. Double carport plus extra parking space, workshop and storage. Realistically priced at
$98,500
For appointment to view please call
MADGE OR DON ROBBINS
384-9335 or 384-9072

SALT SPRING
Just completed. See this new 1140 square ft. bungalow, located in beautiful Malaview subdivision. Three bedrooms, living room with acorn fireplace, guest-size dining room. Wall-to-wall throughout. Large kitchen. VLA size lot. Double garage. (MLS 8075.)
$42,500
W. E. (WIL) WILSON
477-4328

PENDER ISLAND
This 4-year-old summer cottage has a large living room with acorn fireplace, kitchen, two bedrooms, space for bathroom and utility room. Wired for electric stove. Some finishing required but all the materials are there. Walls insulated so could be winterized. Water on the property. Western exposure overlooking a very nice cove and marina. Only 50 ft. through a park to a lovely beach. Priced to sell at
$22,000
For further information call:
Ron McConnan
384-9335 or 598-7625

PERFECT SECLUSION
Cadboro Bay Area, on cul-de-sac near University: 1700 sq. ft.: 2-bedroom home, sunken sun room. Large guest cottage. Many, many features add to this unique home. Owner could finance.
$69,800
E. H. Jeffrey, 384-9335; 477-1551

OAK BAY
Let me show you this comfortable family home situated in popular Willows area. Features two large bedrooms, attractive living room with fireplace, family size dining room, bright kitchen with eating area, large sundeck. Full basement with third bedroom, rec. room, room driveway garage. Well cared for lot. Located near schools, bus, shops and recreation. To view this delightful home, contact me anytime (MLS 8638)
ASKING $55,000
W. E. (Wil) Wilson, 384-9335, 477-4328

655 FORT ST. 384-9335

"Goode" Real Estate
OPPORTUNITIES

Build your own dream home — one third acre lot. Owner will accept small down payment to assist purchaser during construction. Asking only $17,500. Call 388-9158.

Ideal family home, beautifully carpeted, full basement. Attractive landscaped. Drive by 2267 Moyne Road then call 388-9158 to view. Asking $45,900. All offers considered. Try your down payment. Trades accepted.

SxS duplex 986-988 Bray. Ideal investment. Only $6,500 down. Rental income will carry mortgage or live in one side and collect $225 monthly from the other. Call 388-9158.

Owner leaving city — will consider all offers — drive by 3060 Milgrove then call 388-9158 to view this delightful home in immaculate condition, worthy of your inspection. Asking $47,500. Must sell — quick sale required.

Brand new, 3929 Glanford. Builder anxious to sell — will assist purchaser with financing. This home is featured in B.C. New Homes magazine. If you would like a complimentary copy call 388-9158.

3199 Balfour. Retirement or starter. Asking only $38,500. Drive by then call 388-9158 to view. Definitely priced to sell so act fast for this one.

441 Cook St. at Fairfield. Drive by today if you want to see a very attractive and well maintained bungalow. This home is featured in B.C. New Homes magazine. If you would like a complimentary copy call 388-9158.

Duplex — income over $500 monthly. Excellent investment. Take a drive by 537 West Bay and see for yourself. Asking $54,900 with only $5,000 down. Call 388-9158 to view.

Duplex 5x6 two storey — another good investment. Drive by 2836-2834 Karr. Call 388-9158 to view.

650 Cornwall — desirable location close to everything. Asking $49,500. Owners will consider all offers. Drive by today then call 388-9158 to view.

C. S. GOODE REALTY

LANSDOWNE SLOPE
JUST LISTED
AN IMMACULATE EXECUTIVE HOME OF 1525 SQ. FT. FEATURING:

Main Floor — Large living and Dining Rooms, bright spacious kitchen with laundry room off, 4 pce. bathroom, three good sized bedrooms, and en suite plumbing with shower.

Downstairs — Full high basement with Billiard room, wet bar, and fireplace, games area, 3 pce. Bathroom, 1 extra bedroom and lots of workshop area.

Outside — Mature shrubs, beautiful flowers, and Golf course lawns makes this home a standout even amongst the fine surrounding homes.

SITUATED IN A COMMANDING POSITION WITH UNOBSTRUCTED OLYMPIC VIEWS
OFFERED AT
$69,900
BRIAN BUTLER 598-4674
WHYTE and GOWER
OAK BAY PROPERTIES
592-2407

SOUTH OAK BAY
Character Home $69,500
First time advertised. Contains four bedrooms (two extra large) and den, two baths. Formal dining room, large living room, both with quality wool carpeting. Choice area. Venders will rent back or call re-possession details, 598-1480 after 4 p.m.

OAK BAY WILLOWS. 2 BEDROOM home, basement garage, blinds, drapes, rugs, appliances, garden equipment included. $43,900. Owner. 598-4003. Open to offers.

250 HOUSES FOR SALE

WHITTOME'S
4520 West Saanich Road
Royal Oak Branch
479-1667

$32,900
for solid 2-bedrm. full-bsmt. home in good area of Victoria. New furnace and hot water tank, separate garage. Lot value approx. $18,000. 479-1667 ROY TELFORD 382-4183

TERRIFIC
ABSOLUTELY TERRIFIC OPPORTUNITY TO BUY AT LOW, LOW MTGE. INTEREST RATE — $30,000 1st MTGE. at 9½% PAYABLE AT $261.54 PER MONTH, DUE OCT. '78. This lovely family home is only a year old — 3 bedroms. on main — full bsmt. with 4th bedroom — beautifully finished Rec. room (all cedar) plus 4-pce. bath. Room for more development — two sundecks — lovely yard with mature fruit trees. Offered at only $48,900. To view this home which is situated in a quiet area of Sidney call 479-1667 (24 hrs.). LILLIAN HENDY.

VIEW ROYAL
BRICK RANCHER
Situated on a sunny ½-acre lot with sweeping water views, this beauty must be seen inside to experience the true charm of the natural wood oben beam ceilings and extensive brick wall with fireplace in large cosy L.R. 3 bedrooms, D.R., lge. dream kitchen, dble. carport and workshop. $68,500. Call TED CHARTRES, 479-1667.

CITY TRUST
HIGH TATTERSAL
AMONGST THE OAKS
Over 1,350 sq. ft. of luxurious living in this brand new level entry bungalow. 2 full baths, sundeck. Patio. Basement planned for rumpus, extra bedroom and 3rd bath. Landscaped. See this and compare at $56,900. Mr. Drew, 477-9551, res. 592-0927. CITY TRUST.

A LITTLE POWDER
A LITTLE PAINT
Makes a women look like what she ain't. A little paint would work wonders for this vacant 6-room bungalow and put more in your pocket too. Very pleasant residential area, close to Racquet Club, University and all levels of schools. Through hall plan, 'L' living and dining room, sundeck off. Kitchen with breakfast nook, fridge, range, 3 bedrooms, 4-pce. Pembroke bath, full basement with extra rooms, OOW heat, drive-in garage. Pleasant yard needs water. Asking $46,500. See this with Mr. Drew now, 477-9551 res. 592-0927, CITY TRUST.

JUBILEE
Large 3-bedroom home with excellent 1-bedroom suite in basement. Located on quiet street near Jubilee Hospital. Full Price $49,500 with $26,500 1st mortgage at 10%. This is a new listing. Phone Don Jones, 477-9551, res. 479-8386. CITY TRUST.

JOHNSTON
REALTORS APPRAISERS
385-2471
1306 BROAD ST. SINCE 1903

COUNTRY APPEAL
NORTH SAANICH
$69,500
Suit a couple or small family. Quality built two-bedroom bungalow positioned in a park-like setting. Party-size living room. Quaint dining area overlooking the sea and Gulf Islands. Roomy and functional kitchen. Separate and well placed utility room. One and one-half bathrooms. If you're fussy about a basement, you will be delighted with this one. Matching double garage. For further information call Simon Flett, 385-2471. MLS 8203.

FOUL BAY
RICHMOND AREA
Splendid three-bedroom and den bungalow on a level lot. Bright living room with fireplace. Dining room with built-in china cupboard. Sparkling kitchen with an abundance of cupboards. Full high basement and wide drive-in garage. Fenced rear yard for pets. $49,900. Call Simon Flett anytime, 385-2471
Johnston and Co. Ltd.

Consolidated
Realty Ltd.
2686 Sooke Rd. 478-8316

HANDYMAN SPECIAL
LAKE FRONT
$30,500
The original idea was to build a new home around the old one; now the vendors have to move to Vancouver. The master bedroom and bathrooms are finished, complete with new walls, roof, and windows; the kitchen is halfway. Excellent opportunity for the part-time or retired carpenter. Move into this cosy bungalow now, and finish the 2nd bedroom, dining room, and living room with brick fireplace at your leisure.
TO VIEW CALL:
GARY WHITELEY
478-8316 BUS. 385-8177 RES.

WESTMONT
REALTY LTD.
27 CADILLAC 386-6796

JUST LISTEN
3 Bedrm. Home
Plus Inlaw Suite
This lovely home just 8 yrs. old has a large L.R. with fireplace, 3 bdrms., good kitchen with separate dinette and enclosed rear yard with fruit trees. The one bdrm. inlaw suite has L.R., den, kitchen and 3-pce. bath with separate entrance. Good terms available on listed price of $53,900. MLS 9214.
RICK KINNIS 477-9394

FOR SALE
New houses in Gordon Head. Built, your choice of lot and style. Outstanding value. Call
J. McCORMACK 592-6214
C. ARNOLD 592-6454
HENDERSON REALTY LTD.
385-9741

911 RICHMOND AVE. BY OWNER
Character two-storey home. Good location, 3 bedrooms, 1½ bathrooms. In-line living room and dining room. Raised fireplace, large kitchen with eating area. Full basement (rec room potential). Nicely landscaped lot. $42,900. 598-7343.

OAK BAY
2530 Central Avenue. 2-bedroom home plus one in basement. Separate dining-room. Modern kitchen. Owner will carry mortgage. To view call 598-8539.

HOME AND REVENUE
$39,500. 3 bedrooms for owner, in-law suite at $145. A good down payment. Appointment to view. Call William Hollick, 592-6470, or 388-5721. Beacon Realty Ltd.

BY OWNER
Sidney area, new 3-bedroom home over 1300 sq. ft. with all features. Asking below list price of $49,500. Immediate possession. After 5 p.m., 598-6518.

BY OWNER
Elk Lake-Cordova Bay area. 2-bedroom house, full basement, hot water heating on ½-acre lot. Asking $35,000 cash. For appointment to view, phone 477-5101 or 658-8438.

250 HOUSES FOR SALE

Park Pacific
For appointment to view any of the following fine listings call:
JIM WEST 382-1145 or
ROBERT YOUNG 477-8749 or
383-4124 anytime

1. PRIME FAIRFIELD — JUST LISTED. Located on Dallas Road close to Beacon Hill Park, this well constructed quality old-timer has character and charm in its 2480 sq. feet of living area. Three large bedrooms (two up and one on main floor), two bathrooms, full basement. Lovely living room with leaded French doors from entrance hall and Arizona sandstone fireplace. Formal dining room (17x15.6). Spacious family kitchen (20x10) with eating area. Panoramic sea and mountain views — watch the liners go by. A rare commodity on today's market. MLS. Priced to sell at $77,900.

2. LANGFORD — JUST LISTED. Only two years old, this 3-bedroom, 1½ bathroom, full basement Hucker home is located on a nicely landscaped lot on a quiet no-through street. Large sundeck. MLS. Value-priced at $55,000.

3. OAK BAY BORDER. Two-bedroom charmer on a pleasant treed lot on quiet street. Perfect retirement or starter. MLS. $38,900.

4. HAPPY VALLEY — COLWOOD. JUST LISTED. Six brand new Hucker homes in a quiet treed subdivision. All with 3 bedrooms, 1½ bathrooms and basement. MLS. These will move quickly at the realistic selling prices of from $49,400 and up.

5. SIDNEY — JUST LISTED. Beautiful two-bedroom, full basement, traditional tudor, on lovely landscaped treed DOUBLE LOT (total 100x120). Located on quiet street, close to sea and all amenities. Indeed a buy at $55,000 with terms.

Remember, to view any of the above listings call
ROBERT YOUNG 477-8749 or
JIM WEST 382-1145 or
383-4124 anytime

Byron Price
and Associates Ltd.
804 BROUGHTON ST. 385-2458

OPEN HOUSE
1403 FAIRFIELD RD.
"HOME WITH CHARACTER"
MON. 7-9 P.M.
Elevated lot with a little park across the street — not in a subdivision. This 1,500-sq-ft. 2-bedroom ranch-style home is nestled in a setting of arbutus, rockeries and shrubs. Unusual design. 13x26 living rm with fireplace has view of Mt. Baker. Roomy kitchen with nook, features knotty pine cabinets, dutch doors. Large utility room, wired and plumbed. Immaculate condition. Hot-water heating. Truly a home of which you can be justly proud. Clear title — and available financing to approved buyer is better than you think. Price $59,500. Don Bacon in attendance.

GORGE - BURNSIDE
$42,900
BRIGHT MODERN HOME — MLS Beautifully built, this stucco home has been well cared for. Two bedrooms up. Hall through design with new wall-to-wall carpeting. Bright large room developed down. For the particular buyer this home has the quality you are looking for.
Leila Ryan
384-3355 385-2458 (anytime)

10 MILE POINT
$57,900
VALUE PLUS!
A winding driveway takes you to a solid stucco home. Two bdrm accommodation. Separate dining room. This lovely lot in a superb location, plus a good home, will sell you the moment you see it. Exclusive with
Leila Ryan
384-3355 385-2458 (anytime)

IMMACULATE
3-BEDROOM HOME
Beautiful 8-year-old home in immaculate condition with large living rm, pumice stone FP, dining rm, kitchen with eating area, double plumbing, full high basement with 5-room suite which could be rented out! Separate garage. Patio, fruit trees, fenced lot plus many extras. Full price $62,500. Phone Victor Wong 385-2458.

Bayshore
512 Fort St./388-6424

QUEENSWOOD
SPLIT-LEVEL
3 bedrooms, dining area, family size living room with fireplace and floor-to-ceiling windows overlooking secluded lot. Large recreational room on lower level. Two baths, one 4 Pce., and one 2 Pce. Large workshop and loads of storage area. Carport and extra wide driveway has room for second car and boat. For the best in Western Contemporary Style Living this 1600 sq. ft. home has lots to offer. Full price only $58,000. MLS 8848.
WILF COTTON
388-6424 Res. 479-3876

"SNEAK PREVIEW"
BROADMEAD
$86,500
Contemporary design, on the hill and scheduled for completion in mid October, it is rather difficult to visualize the end product but we are "game," if you have an imagination. One thing is certain; the builder always specializes in quality construction. Upper level for sleeping; main level for dining, entertaining and relaxing; and basement suitable for future recreational development. Four bedrooms, two and one half bathrooms, den, pantry, laundry room, walk-in closet, two sundecks, panelling, wall paper accents and wall-to-wall throughout. Even a built-in dishwasher is on order! Carpet is on the way but still time to select your light fixtures. MLS 9284. (Wear old clothes).
BRENT D. EWING
388-6424 (Res. 658-5661)

READY
TO MOVE IN
Homes in Gordon Head, close to all schools, etc. 9¾% interest N.H.A. From $52,450 up. Phone Kasapi Construction Ltd., 386-6191 anytime.

CUSTOM
BUILT
HOMES
1-year guarantee plus on all our homes. Money available at reasonable interest rates. For your dream home, phone Kasapi Construction Ltd. 386-6191 anytime.

RESIDENTIAL PROPERTY WITH tenants. Grossing $6600 per year. Down payment $12,000. Owner will carry agreement on balance. Accept good liveaboard sailboat as down payment. Reply to Victoria Press Box 674.

250 HOUSES FOR SALE

GARDNER REALTY Ltd.
385-7721

3 BEDROOMS
$38,500
SIMPSON-SEARS
A spotless house in a most desirable area. Main floor has carpeted living room, large master bedroom, completely remodelled kitchen, utility room, 3-pce bath. There are 2 large bedrooms upstairs. Lane at rear for extra parking. A delightful home at a modest price!
385-7721 Kent MacLeod 385-2016
Cliff Salmond 477-3626

3 BEDROOMS
FULL BASEMENT
LARGE LOT
Owners transferred and must sell their 17-yr-old spotless home. Full basement has finished rumpus room, laundry room and drive-in garage. There is also an extra carport at rear of house situated on 50'x205' lot. To view please call:
385-7721 Cliff Salmond 477-3626

OAK BAY BORDER
3 BEDROOMS
This is an older home with style! The old charm and modern conveniences. The old wood has been preserved in living room. The 12'x18' formal dining room, complete with fireplace, has a built-in china cabinet and bookcases. Large modernized kitchen with it's own eating area. All 3 bedrooms have walk-in closets, and one even has it's own balcony. Another room in full basement suitable for work or playroom. A bright and sunny residence and it this is your price range it would be my pleasure to show it to your family. Call: RUBY REID at 598-3344 anytime.

New
Finest quality workmanship in treed subdivision, one will always stand out from the rest. This 3-bedroom, split-level with full, bright basement is the one. The massive floor-to-ceiling fireplace is the focal point in the living area, with its simulated balcony effect. Luxurious w-w carpets throughout. Basement has roughed-in fireplace for "rec" room with sliding glass doors to back, plus areas for 4th and 5th bedrooms. Dining area has sliding glass doors to sundeck. Owner will accept smaller home in trade. Very close to beautiful Gorge waterway. Near Craigflower. On bus line. $67,500. Call: C. WONNENBERG or F. WILLS at 598-3344 anytime.

NEW
A home you'll be proud to own. Views that'll raise your spirits. Top of cul-de-sac. High Quadra area. Rooms larger than average for unique floor plan with luxury touches. Living room with feature stone fireplace. Bright dining room opens to sundeck. Sunny kitchen. Extra large master bedroom ensuite. Second smaller bedroom on main floor. Full basement has development potential. $65,900. Call: JOHN HOLMS at 598-3344 anytime.

Don't
Drive by, you must see inside to appreciate what a fine family home this is: with new w-w carpeting in the entrance, den, living and dining rooms. A large modern style kitchen and family room, leading to a huge sundeck. Upstairs has three bedrooms, second bathroom and lots of storage space. Set amongst the trees, this full basement home is a real buy at $54,900. To view please call: DENNIS BERRY at 598-3344 anytime.

S. S. I.
Just minutes away from warm beach, and good fishing on Salt Spring Island this 2-bedroom home nestled under the trees on beautifully landscaped lot, offers every convenience for the retired couple. Be sure and see this with: ELEANOR RUSSELL at 598-3344 anytime. $43,500.

7 Acres
Over 7 acres of arable land plus house. Attractive property with views of lake and mountains. Part of land in young orchard. Municipal water plus 2 additional water systems. Wonderful area for horses. Family home has possibility of 5 bedrooms. Large living room and dining room. 3 bathrooms. Part basement. Existing home could be expanded. $177,000. Call: JOHN HOLMS at 598-3344 anytime.

WE NEED MONEY!!
YOU NEED INTEREST!!!
If your cash savings are not earning at least 12% interest, your dollars are eroding due to inflation. Good secure mortgages are probably the best way to protect your hard-earned money. Don't be afraid of an unfamiliar field of investment. GEORGE BLACKBURN at 598-3344 anytime.

FOR SALE BY OWNER
1st TIME ON THE MARKET
Gordon Head area. 1 block from schools and university. 3 bedrooms with wall to wall. Cathedral entrance. Living room and in-line dining room, with new shag carpeting, cabinet kitchen with eating area, completely finished lower level, 1 bedroom in-law suite with fireplace and own entrance. Large enclosed garage. Private patio overlooking lawns and garden, fully-fenced, very large lot. Phone for appointment to view. 477-1038.

GORGE PARK
$43,900
Three bedrooms, full basement, large lot. Very well built home in quiet residential area yet close to shopping, transportation and schools. Fireplace in living room. Separate garage with patio attached. Sundeck off kitchen.
OPEN TO OFFERS
To view please call:
G. WILLISCROFT
382-4251 24-hr. service

DIRECT FROM
OWNER
Four-month-old home in Gordon Head area, close to school and bus, 3 bedrooms, good sized dining room, living room has fireplace, 1½ baths, family room with fireplace, double carport with sundeck, good quality broadloom and light fixtures, 10 per cent mortgage, total price: $58,000. Phone anytime. 477-8458 or see at 4351 Torquay Dr.

NEW 3 BEDROOM
HOME
$49,900
Tolmie-Quadra area, 1220 sq. ft. Daylight basement. Owner is moving and must sell this lovely home. 382-3698.

HIGH RICHMOND
1778 sq. ft. on 1 floor — 3 bedrooms — 2 4-pce. and ½ baths — 90x120 sewered lot. This attractive property, easily duplexed is an excellent holding for future development. Further details please call LEE FORBES, 385-1431 anytime. British American Realty Ltd.

IDEAL HOLDINGS OR DEVELOPMENT duplex zoned lot, with other possibilities. Older 2-bedroom home on property at 1256 Ryan. $31,900 or offers. 479-2990.

250 HOUSES FOR SALE

JACK MEARS
OAK BAY REALTY LTD.
"The Professional People"
Coast to Coast
Real Estate Service
2194 OAK BAY 598-3321
3618 SHELBOURNE 598-3344

Super
House with 5 bedrooms, close to all school levels and a large fenced yard for the kids to enjoy (plus pool), inside Mom can enjoy the built-in dishwasher and the whole family can enjoy the fine finished rumpus room. To view this immaculate home call: KEN PORTER at 598-3344 or 656-5235 or MARJ NAPPER at 598-3344 or 592-9554.

Gorge
$36,900. Elevated location. Modern kitchen and vanity bathroom. W-W in living room and 2 bedrooms. Basement within blocks of shopping, schools and sports. Phone: RUBY REID at 598-3344 anytime.

Gdn. Head
$85,000. Builders' Beautiful Home. Special features, exterior rock facing teak kitchen cabinets, sauna room, 3 bedrooms, master ensuite. High finished bsmt. with second fireplace in rec room, another bedroom or office, separate work room or playroom. A bright and sunny residence and it this is your price range it would be my pleasure to show it to your family. Call: RUBY REID at 598-3344 anytime.

GORDON HEAD
3 BEDROOM
This attractive home is unique. It is a 3-level split. The bedroom area is entered by a balcony that overlooks a spacious living room. There is a brand new floor to ceiling white brick fireplace with raised slate hearth. Touch-latch kitchen cabinets. Another bathroom down adjoining a 12'x19' rec. room. Excellent schools within 3 blocks. This will not last! Call now for this exclusive listing. $49,900.
KENT MACLEOD
385-7721 385-2016

NEW LISTING
2 YRS. OLD
Gotta large family? Want country living? Look at this!
—5 bedrooms
—finished rec. room
—4-pce. bath plus 2 — 2-pce. baths
—large kitchen and dining area
—floor to ceiling fireplace in living room
—Sundeck off kitchen plus another off Master bedroom.
Better than new at $54,950. M.L.S.
385-7721 Cliff Salmond 477-3626

MAYFAIR
REALTY
3153 Douglas St. 386-2955
WOODWARD'S MAYFAIR
CENTRE

GORGE
WATERFRONT
New KRAHN home under construction featuring 3 bedrooms, 2 bathrooms, separate dining room, living room with sundeck overlooking the water, family-size kitchen, full basement. Choice of colours, fixtures, carpeting available at this time. Approximately 73 ft. of waterfront. Mortgage available. Trades considered. Call GEORGE WALL. 386-2955 or res. 478-5681.

SACRIFICE SALE
METCHOSIN
This BRAND NEW HOME of over 1300 sq. ft. of super construction is being offered at a sacrifice sale — LOW DOWN PAYMENT. Situated on 2.08 ACRES of view property. Offered at $59,500. Best offer will take it. CALL NOW. LOU BLOOMFIELD, 386-2955 or res. 383-2374.

HIGH QUADRA
BRAND NEW
Situated on a quiet cul-de-sac — high location. Oak trees, rocks, 3 bedrooms, master en suite, W-W throughout. Full high basement ready for development. Offered at only $57,900 (MLS). To view, please call FRANK BOUSFIELD, 386-2955 or res. 382-4968.

REDUCED
MARIGOLD AND WEST BURNside, close to schools and bus. Large five-bedroom home, two full baths, sundeck, veranda, full basement, enclosed garage plus storage shed in back. Large lot, double concrete driveway. All for $46,500. 920 West Burnside. 479-7620 or 478-3706.

250 HOUSES FOR SALE

J. D. BOSDET LTD.
120 - 727 JOHNSON 386-3128

COUNTRY SETTING
OWNER ANXIOUS
2-BR, living room with fireplace on a 150x138 ft. secluded lot and equally divided into 3 legal lots. The no step bungalow features a total of over 1200 sq. ft., offering a great deal of privacy, overlooking rolling valley views and located on near ½-acre. Offers to $37,900. MLS 8962. Call:
Ed Kraft 652-3676

BRENTWOOD
1 ACRE
On sewer and already approved as a four-lot subdivision. Excellent opportunity for a developer or for an individual to create his own large building site, and sell off the balance. The existing two-bedroom full basement home can be made into good accommodation with redecoration and minor structural changes. Price $65,000. Call:
Alice Moore Ed Kraft Bruce Pollok
592-4

250 HOUSES FOR SALE

DRL

DOUGLAS REALTY LTD.
385-8784
12 CENTENNIAL SQUARE
LIST AND SELL
WITH D.R.L.

SOOKE
treed, waterview land. $53,500
2 bedroom cottage on six acres of MLS. Steve Simpson 642-3419.

WANTED — SOOKE
2-5 ACRES
WITHIN THREE MILES OF SOOKE VILLAGE FOR A COUPLE WITH HORSES. Please call STEVE SIMPSON 385-8784, 642-3419.

HOME + ACREAGE + REVENUE + POTENTIAL
This is one of these rare opportunities which offer a combination of a lovely 3 or 4-bedroom home for your family plus a separate 1-bedroom cottage to rent, plus a third excellent small building which has potential for a possible kindergarten — or another revenue possibility — All set on 1½ acres of beautifully treed and fenced property in rural Saanich. Offered at an unbelievably attractive price of $69,500.
JOAN HOPPER or STEVE SIMPSON
388-6275 642-3419
Local 2452

½-ACRE — SEAVIEWS
You can afford 1,225 sq. ft. of spacious living in Central Saanich! 3 BR., Lvg. and Dng. rms. Spacious kit. with eating area and an excess of woodgrain cabinets. 4-pce. vanity bath. 14x24 sundeck over carport affording garden and sea views. Basement has rec. rm., 4th bedrm., and 2nd bathroom. Five new appliances, lvg and dng rm drapes included. Vendor will make it easy to buy by carrying ige first mortgage at a low interest rate. This is PRIME PROPERTY! Only $8,900. View today with DOUG RELF, 388-6275, Local 2739 or 385-8784.

WANTED
A quality 2 or 3-bedroom home on city bus route, preferably with greenhouse and a shop for hobby woodworker. Please call
385-8784 ERNIE SERONIK 388-6275
Loc 2492

MAYFAIR
Delightful white siding 2-bedrm bsmt home. Spotlessly clean and cozy with FP in living rm. Close to bus and stores. $38,900 ML. MARY McGUIRE or DONNA VALIKOSKI 388-6275 local 2438 or 2476.

EXCELLENT BUYS
1. Near Simpsons-Sears; Spotless well appointed family home, 3 bedrms up plus 2 in full bsmt. 3 baths, price reduced to $45,900.
2. West Saanich — Attractive 2 bedrm home, large living room, large kitchen dining area. Good 9% mortgage. Price reduced to $39,900.
3. West Burnside — Near new nicely decorated home, 3 bedrms, 2 baths. Price $55,900 open to offers. To view call Tony Brogan, 382-1866 or Anna Chandler, 384-6939 or 385-8784 anytime.

BRENTWOOD BAY
Two bedrms, studio, comfortable living rm with fireplace. Large lot with fruit trees. To view please call Tom Evans or Ernie Seronik. 385-8784 or 388-6275 local 2492 or 485.

NOW'S YOUR CHANCE
If you want a house — I've got it for you. With fantastic financing to boot. How does a Thirty Thousand existing mortgage and monthly payments of $259.92 sound to you. Low taxes too. The full price on this three-bedroom basement home is $37,000. Call Tom Evans, 388-6275. Local 485 anytime.

WOODSY
APP. ¾ ACRE
BRAND NEW
Just a step and a jump from Florence Lake, high on a lovely secluded lot, 2-bedroom full basement charmer. Well constructed, and so much nicer than living in a subdivision. A pretty house with a spacious living-dining room area, sundeck, ensuite master bedroom. Listed at $51,000.
JACKIE WALDRON
385-8784

$43,900
Excellent location, near shopping with F.P. Separate dining room, extra rooms in basement. A large corner lot on no-through street. ML 9110. Call now for details. Mary McGuire, 479-7668, Donna Valikoski, 384-2057 or 385-8784.

WATERFRONT
.9 acre — Residence — Revenue or Retirement, Shawnigan Lake, 2 cottages fully winterized. Catch your own trout from the jetty, admire the view from the sundeck. For sale or trade. ML 9256. Tony Brogan 382-1866, Anna Chandler, 384-6939.

ESQUIMALT
PRICE REDUCED
Close to sea, 2-bedroom, no-basement home. New kitchen, completely redecorated, quality carpeting, new furnace. Quaint, older cottage updated and immaculate. Only $33,900.
JACK WALDRON
388-6275 — Local 2551
(24 hours)

WESTERHAM
ESTATES LTD.
440-1070 DOUGLAS ST.
382-6151
TWO SUPER BUYS!
1. CORDOVA HGHTS.
—Modern excellent construction
—Large, landscaped corner lot
—Fine car parking, greenhouse
—Large, distinctive, kitchen-eating area
—3 bdrms on majn, room for 4th down
—English pub style fp'd Rec. Rm
—Laundry-sewing area
—Vast workshop space
—7¼% mortgage
—Full price only $61,500 MLS.
2. PRIME GORDON HD.
—Brilliantly spotless, as new!
—4 bdrms, 2½ bthrms.
—Excellent fp'ed Rec. Rm
—Vast sundeck
—Superbly lawned and treed high corner lot!
—Full price only $63,500 MLS
For more details, call Westerham Estates 382-6151 or Dick Batey 592-4607.

WESTMONT
REALTY LTD.
27 CADILLAC 386-6796

UPPER
LANSDOWNE
Close to UVic
This delightful 4-bdrm. family home with den has just been listed at $84,800. There is over 1,650 sq. ft. on the main floor plus 1,100 sq. ft. finished in the full height basement. 2 fireplaces and 3 bathrooms make this outstanding value on today's market. MLS 9330
386-6796 RICK KINNIS 477-9394

½ ACRE
SAANICH PENINSULA
2-bedroom older home with outbuildings on over ½ acre of sea view property in Saanichton in sewer area, subdivision potential. $43,000 or offers.
UNICON HOMES LTD.
Days 386-0130
Eves. 386-9930

BARGAIN — CORDOVA BAY, Lovely home on 1.4 Acres. Sea view. Later subdivision will make possible mor lots (seaview). Good investment as holding property. Presently rented at $400 a month. Mabel Crack—658-8594 (Res.), 385-2761.
D. F. Hanley Agencies Ltd.

BY OWNER
University area, backing onto Henderson Park, 3 bedrooms, L-shaped living-dining, 2 baths, kitchen with eating area, large rec. room, phone 592-6892.

4- BEDROOM FAMILY HOME, Vic. West. New roof, quiet street near schools. Owner will finance. $39,500. No agents please. 592-2038.

250 HOUSES FOR SALE

CHARMAN
PACIFIC REALTY
LTD.
608 Broughton St.
385-9765

EXCITINGLY
DIFFERENT!
¾ ACRE
TREED SECLUSION
If you are looking for something OUTSTANDINGLY UNIQUE, then this home could be the answer. Built of the finest materials, this two level "A" frame home has 3 bedrooms (master ensuite) 16x12, 15x12, 12x11. Living room (raised hearth fireplace), dining room and 22x19 family room. Wall to wall throughout. The topping of a few trees on this property will give you sweeping seaviews. Split shake roof and exterior. Taxes $374.00 gross. Located in North Saanich in lovely area and the asking price is just $59,000. call—
L. MARSHALL
385-9765 M.L.S. 479-3234

GLEN LAKE
3 BEDROOMS
THIS 15-YEAR-OLD BUNGALOW IS AVAILABLE FOR IMMEDIATE POSSESSION. SEE IT NOW AND MAKE AN OFFERING ON THE ASKING PRICE OF $38,900. CALL FRANK BEAMISH ANYTIME. 385-5113.

CAMOSUN
COLLEGE
TOWNHOUSE
LET ME SHOW YOU THIS PROPERTY (NEW DUPLEX THAT HAS BEEN STRATA-TITLED); 3 BEDROOMS, 2½ BATHROOMS; FINISHED FAMILY ROOM; QUALITY CONSTRUCTION; NICELY LANDSCAPED AND EARLY POSSESSION. CALL FRANK BEAMISH ANYTIME, 385-5113.
FRANK BEAMISH
REALTY LTD.

BY OWNER
2-bedroom, newly decorated house with fireplace, utility room, part basement. Sundeck and carport. On well landscaped lot. 20 minute bus-service, on quiet street. Excellent retirement home. Drive by 2528 Asquith and if interested phone 385-2630 to view, before 7 p.m., no agents please.

SIDNEY
Direct from Builder, 2-bedroom, carport and storage area, thermal windows, and heavy insulation, built to conserve energy. 2 blocks to main street, a steal at $39,500. Mortgage available, phone Mike 656-4066 or Vic 656-4003.
T. L. MANN
and ASSOCIATES LTD.
1820 OAK BAY AVE. 598-5144

253 COUNTRY HOMES AND PROPERTIES

DEEP COVE
Waterfront home on two 50 ft. lots. Well built eight years ago. Lovely sea views from this cliff top 2-bedroom home. Asking $77,500. Vendor may carry some financing.

10817 MADRONA
DRIVE
ACROSS FROM
WATERFRONT
OPEN HOUSE
Tues. and Thurs. 1:30-4:30 p.m.
Sept. 24 and 26
Contemporary 2-storey home with extra large secluded sundeck. Big utility room and double carport. On half acre of one-foot deep top soil. At $57,000. MLS. Frig., electric range, washer and dryer and drapes included.
K. Harvey 656-2397
F. Webb 656-3589
GORDON HULME
LTD.
656-1154

ARDMORE
4-Bedroom Beauty
$84,900.00
Brand new split-level of superior quality. Located on ½ acre treed lot near sea and golf courses. The 22'x14' sunken living room has ornamental ceiling, bow window, textured walls, old brick F.P. as well as built-in book cases. Sundecks off dining room and master bedroom. Lots of closet and cupboard space. One 4-piece and two 3-piece bathrooms. Lower level completely finished, with charming entrance foyer. Large rec. room, utility room as well as fully finished two-car garage. The exterior is stucco with cedar siding and a heavy cedar shake roof. To view, please call—
SHIRLEY DAVIS
382-4251 Office 388-4872 Res.
RITHET AGENCIES LIMITED
714 Fort Street

BRENTWOOD BAY
NEW—VACANT
3 bedroom split-level brand new home on a large level lot, near school, shops and marinas. 16' x 14' L.R. with F.P., dining rm with sundeck, cab. kitchen, 4 pce. vanity bath plus 2 pce. en-suite in master B.R. Full basement ready to finish rec. rm., with fireplace, bath room and a den. Asking $48,500. Terms.
385-3435 AL VICKERS 652-2257
P. R. BROWN AND SONS LTD.
762 Fort St., Victoria, B.C.

NATURE LOVERS
Only $200 net taxes on this lovely 5-bdrm. contractor built, 2-yr.-old 1300 ft. split-level home: EXCITING VIEWS of valleys, trees, mountains from all back windows and balcony. Large sunken living room with fireplace — large dining room, 2 baths another roughed in. Close to elementary schools. About 6 miles out. MLS. Call HUGH YEREX, 479-8169 or 592-2407 anytime.
WHYTE and GOWER
OAK BAY PROPERTIES

3¼ ACRES
NORTH SAANICH, all arable land, gentle slope. Four bedroom-older home with part basement, two horse stalls, chicken house and various other buildings. Completely fenced and cross fenced. Fruit trees. Fantastic value. NEW on the market at $73,500. QUICKLY CALL IRENE DALZIEL 388-6231 or 477-6380.
ISLAND PACIFIC REALTY

GROW YOUR
OWN MEAT! ! ! !
Two lovely acres. Pasture with brand new barn. Ideal for cows, horses, pigs, etc. Fully fenced with separate shady corral. Good solid well built small home. Close to town. Asking $59,500. NEW LISTING. BEN GRIEG 388-6231 or 598-3105 Island Pacific Realty.

SHAWNIGAN LAKE
Quiet Country Road
Privately offered 2 or 3-bedroom home on almost one acre of land. Completely fenced corral, some outbuildings, lovely cedar trees. Secluded and picturesque. Asking $34,900. Call 743-5653 or 743-5618. No agents please.

3 ACRES
LOVELY OLDER HOME, plus swimming pool. Best view in Central Saanich. This property could be subdivided or hold it as an investment. 6473 Central Saanich Rd. Asking $150,000. Present offers.
PETER PRIMGAARD — 592-2596
Charman Pacific Realty Ltd.,
385-9765.

SAANICH PENINSULA
PROPERTIES LTD.
For All Real Estate Requirements
Box 1235, Sidney B.C. 656-4000

253 COUNTRY HOMES AND PROPERTIES

SOOKE REALTY LTD.
6653 Sooke Road
642-5426
2-bedroom, part-basement home near village centre, attached garage, in good condition. $32,500

5.3 acres, well treed with 3-bedroom home, rec. room in basement, creek running through property. Price reduced to $56,000

1-acre building lot with some seaview, on piped water $15,000

Mrs. Florence Goldie 642-5426
Bob George 642-5670

WE'RE
PROUD
In presenting this brand new listing we are proud to say that it represents unquestionably sound value on todays market. We invite you to make the most careful scrutiny of this beautiful 3-BR. ranch-style house on it's ½-acre lakeview lot and compare it with it's contemporaries in town or in the country. We invite you to calculate the cost today of building this beautiful and practically designed 2-year-old home, with it's genuine antique brick wall-to-ceiling F.P., it's tiffany lamps, it's aluminium exterior and other luxury features. Located just 8 miles from downtown Victoria and 200 ft. from Prospect Lake. MLS at $75,000. We would be proud to show you this fine home. Please call
384-8126 JOHN BELL 477-2562
384-8126 G. PERODEAU 656-4525
PEMBERTON, HOLMES LTD.

REDUCED
SOOKE
1.43 ACRES
3 BEDROOMS
PLUS
COTTAGE
Close to village, surrounded by an exquisite garden that needs just a little work to bring it up. A small cottage on property, can be rented to help pay mortgage. Must be seen. REDUCED to $45,000 for quick sale (8280). Call now to view:
Neil R. MacDonald
386-3494 (24 hrs.)

CLOSE TO SEA
Spotless 3-bedroom (2 up and 1 down). Only 1 block from the beach. Hardwood floors, fireplace, rec. room. Delightful 68x140' fully landscaped lot. MLS. 8634. Asking $48,500 with terms available.

DEEP COVE
BUNGALOW
We have just listed this near-new no-step home. There is 1350 sq. ft. of comfortable living space. Some of the features include: 3 bedrooms, en suite bath, built-in dishwasher and garburetor, floor-to-ceiling stone fireplace, de luxe carpeting. Attached to the house is a 22x12 garage. A special feature of this home is the maintenance free aluminum siding and the heavy shake roof. The owner has been transferred and it must be sold. MLS 9030. $68,500.

John Bruce Bus. 656-3928
Res. 656-2023 or 656-6151
SIDNEY REALTY LTD.

SUPER BARGAIN
This is a fine country property less than 20 minutes from Victoria, a real family home with trees, rocks, lawn, green house (½ doz. panes to be replaced). Small stable, swimming pool, 3½ acres on both sides of the road and a good revenue from the rental cottage hidden away down in the corner. The main floor of this home is 1700 sq. ft., huge FP in the warm LR, long galley kitchen with gas, oil, or electricity. Dr, den, 3-BR, (Master BR with FP) and a very large concrete above ground basement which has an extra 3-pce. bathroom just inside pergola. This is very good quality at only $63,500 and ready for immediate occupancy. Why not ring.
DESMOND HOLMES
384-8126 478-1227
PEMBERTON, HOLMES LTD.

Well planned, 2 bedroom, full basement home of 1250 sq. ft. in the West Saanich area. 5 acres of pleasant landscaped land has 5 good golf holes to play, for your exercise and relaxation. Asking $110,000, needs half cash to handle.
STAN WINTERBOTTOM
385-3435 Res. 598-2253
P. R. BROWN AND SONS LTD.
762 Fort Street
Victoria, B.C.

BRENTWOOD BAY
OFFERS INVITED
Owners will give immediate possession on this 7-year-old custom built home. Located on a nice view lot close to the marinas. 3 bedrooms, den, 2 baths, family room, plus a rec room, spacious living room, with fireplace, dining room, cab. kitchen. Included are fridge, stove, dishwasher, washer, dryer, and new drapes. Asking $59,500. Terms. MLS. 9257.
385-3435 AL VICKERS 652-2257
P. R. BROWN AND SONS LTD.
762 Fort St., Victoria, B.C.

2 ACRES
Ideal building site and loads of room for horses. On municipal water. Nice pasture. Animal Shelter. The best small acreage available and the price only $26,900. BEN GREIG, 388-6231 or 598-3105. Island Pacific Rlty.

SIDNEY, SAANICH PENINSULA
GORDON HULME LTD.
2444 Beacon Ave. 656-1154

256 WATERFRONT PROPERTIES

SEAFRONTAGE
Bamfield — 14 acres — 1200 feet — Burlo Island — $30,000.
Sonora Island — 5 acres — 700 feet — 2 cabins — $45,000.
Bramham Island — 140 acres — 2700 feet—½ mile lake frontage — $85,000.
West Thurlow Island — 427 acres — 3300 feet — $100,000.
For information call Bert Evans at 746-5171 or evenings 746-5581.
H. W. DICKIE LIMITED
70 GOVERNMENT ST.
DUNCAN, B.C.
"We Sell the Island"

WATERFRONT LOT
Beautifully treed lot on Gorge overlooking Gorge beautification project. 180 ft. deep with approx. 73 ft. shoreline. On sewer and storm drain. Ready to build or excellent holding. $34,900 cash. Call GEORGE WALL, 386-2955 or 478-5681 Mayfair Realty.

SAVARY ISLAND
Can you imagine a sunny waterfront lot for only $4,750? Phone DAR GARSIDE 384-8001. The Royal Trust Company.

WATERFRONT
PROPERTY
386-7415

SHELTERED ANDERSON COVE. 170' waterfront, 2 acres, southern slope, wharf concrete block building. $59,000 half cash. 642-3879.

MUST SELL
De luxe 2-bedroom cabin, 110' frontage Cowichan Lake. Full basement. Low taxes. Offers. 112-745-3764.

256 WATERFRONT PROPERTIES

CADBORO BAY
EXECUTIVE
SECLUSION
Quiet seclusion, warm comfort, and a changing scene are offered to you in this rambling waterfront rancher. Over 1600 square feet of solid construction offering an entertainment-size living room (view), separate dining room (view), executive den (view), family kitchen with patio off (view), and two large bedrooms. High basement has rec. room with patio opening on at beach level. Cadboro Bay Road to Killarnet to Waring Place. Vendor may consider carrying large mortgage. Offered at $110,000. (MLS 7809).
PHIL WARREN 388-4294
D. F. Hanley Agencies LTD.

ARDMORE
WATER-
FRONT
Over an acre of wooded seclusion with wide sea frontage. Modern bungalow consisting of a seaview living room, dining room and kitchen. Large master bedroom with full bathroom ensuite. Two more bedrooms plus second full bathroom. Hot water heating system. Double carport and extra parking. Sheltered southern exposure.
$125,000
TO VIEW PLEASE CONTACT
386-7521 ERIC GRAHAM 656-4489
BOORMAN INVESTMENT CO., LTD.
1111 Government St.

WATERFRONT
MAPLE BAY
Looking for something special? Here it is!
—2.85 acres.
—Approximately 264' waterfront.
—1116 sq. ft. Panabode with 3 bedrooms, modern kitchen — large living room with fireplace — sundeck.
—Boat house.
$137,500
W. E. (WIL) WILSON 384-9335
477-4328
david burr ltd.
Formerly
A. Bernard and Co.
655 FORT ST. 384-9335

SOOKE HARBOR
140' WATERFRONT
1.28 acres ideal sloping land. 90% cleared for possible subdivision to 3 large lots. Existing 1-bedroom bungalow with large living room, kitchen and dining area plus Guest Cottage. Facing south, this property has level access to a fine beach and is close to shopping, schools and on bus line.
ASKING $75,000
to view call
DON or MADGE ROBBINS
(384-9335; 384-9072)
david burr ltd.
655 Fort St. 384-9335

LANDSEND RD.
Excellent park-like lot with gentle slope, 9/10 acre with 125 ft waterfrontage. One of the best remaining. Asking $50,000.
WILFRED DAVIS
479-1667 658-5276

J. H. Whittome and Co. Ltd.,
Royal Oak Branch

MAPLE BAY
40 min. from Victoria or Nanaimo.
Exclusive 2.1 acre parcel, 350 ft. waterfront, $77,000.
Unique semi-waterfront lot, 1.46 acres, $34,000.
Terrific view, southern exposure, lovely Arbutus trees, city water, paved roads, good terms.
Call 687-2996, Vancouver or evenings, Duncan, 748-1629.

WATERFRONT
PROPERTY
.92 acre waterfront lot
North Saanich, $50,000
W. ROGERS
656-3924 652-1891
W. HOOKER
656-3924 652-3634
MONTREAL TRUST CO.

UNIQUE OPPORTUNITY
"Breakwater" Townhouse. Tsehum Harbour, Sidney. 3 bedrooms, 2½ baths, fireplace, w-w carpets, all appliances, 30' wharfage, exclusive and convenient luxury living. Asking $95,000. Phone owner, 592-3480.

258 CONDOMINIUMS AND TOWNHOUSES

ORCHARD
HOUSE
647 Michigan
Street
Long Term leases for sale. Secure your accomodation and stop rent increases. 23 storey steel and concrete high rise. Full underground parking. Heated swimming pool. Sauna baths. Swirl pool. Studios from $19,550, 1 bedroom from $26,900, 2 bedrooms, with 1 bathroom, from 36,500 and 2 bedrooms, with 1½ bathrooms, from $38,500. 10% financing available. Open to view, 1:30-4:30 everyday except Sunday, or call 386-2437 anytime.
PACIFIC STRATA
SERVICE LTD.
Riehard Cane,
Cam MacLean

WESTERHAM
ESTATES LTD.
440-1070 DOUGLAS
382-6151
MT. TOLMIE AREA
1690 Poplar
COLONY PARK MANOR
Apartment homes — priced from $23,900 — including excellent amenities.
"OPEN TO VIEW"
MONDAY THRU SAT. 2-5 P.M.
IN OAK BAY
1148 Goodwin St.
GOODWIN MANOR
Deluxe apartment homes, steel and concrete building, walking distance to ocean, marina and golf course. Priced from $49,600.
OPEN TO VIEW
MONDAY THRU SAT. 2-5 P.M.
RUDYARD KIPLING
1420 Beach Dr.
Luxury two-bedroom suites priced from $69,500.
THE ROYAL ALEXANDER
1450 Beach Dr.
Oceanfront two-bedroom apartment — $79,000.
SPENCER CASTLE
Top quality two-bedroom apartments plus the use of Spencer Castle with all amenities, priced from $55,900.
For more details, call Westerham 382-6151 or Dick Batey 592-4607.

ONE-YEAR-OLD TOWNHOUSE situated in a quiet area close to Royal Colwood Golf Course. Three bedrooms, nice LR and DR, large recreation room. A real buy at $42,500 but make an offer. Owner has purchased. BEN GREIG, 388-6231 or 598-3105. Island Pacific Realty Ltd.

258 CONDOMINIUMS AND TOWNHOUSES

SPENCER CASTLE
LUXURY
CONDOMINIUM
HOMES
QUALITY APPOINTED SUITES
—All 2-bedroom suites, two 4-piece bathrooms
—Minimum 1,345 sq. ft.
—Wall-to-wall carpeting
—Vinyl wallpaper
—Sun drapes
—Each unit contains its own washer, dryer, frost-free refrigerator, range with self-cleaning oven, dishwasher, garbage disposal unit.
AN INCOMPARABLE SITE
—More than 4 acres on the highest point of land in the city of Victoria
—Superbly landscaped gardens
—Each and every suite has a panoramic 2-way view of the Ocean, Mountains or the City.
A GRACIOUS GUEST
HOUSE-RECREATION CENTRE
—The historic Spencer home itself providing accommodation for visiting guests
—Spacious rooms for entertaining
—Saunas
—Heated swimming pool
PRICED FROM $63,500
OPEN DAILY
9 A.M. — 5 P.M.
SPENCER CASTLE
2910 COOK ST.
DAYS 384-4013
EVENINGS 385-5055 or 598-1060
Proudly presented by
Danzo and Franco Holdings Ltd.

CANADA
PERMANENT
TRUST
ON DOUGLAS AT FORT
Easy Living
Nearly New
Is this ground level bachelor suite with a hop to the waterfront and park. In immaculate order with its own patio, w-w carpet, stove and frig. and all the facilities of care-free living. Relax in the hydro therapy pool after a hard days work! $28,600 and open to offers (MLS 8865). MRS. MUSTERS. 382-9191.

WATERFRONT
Chance of a lifetime. Lovely 1-bdrm. condominium on Dallas Rd. Luxury kitchen with coloured appliances including dishwasher. Exceptionally pretty bathroom. Beautiful living rm., in-line dining. Twin size bdrm., w-w thru-out. Fantastic view. Priced at $30,900. To view please call FRAN McVITTIE, 382-8688 or 382-9191 anytime.
Canada Permanent

CLARENCE
HOUSE
139 Clarence St
1250 square feet — 2 bedrooms — 2 bathroom units Indoor pool — guest suite — resident manager. Steel and concrete construction. Magnificent views. Open daily (except Sundays) 1:30-4 p.m. and 6:30 to 8:00.
Brochures mailed on request.
PACIFIC STRATA
SERVICES LTD.
386-2437 anytime

TOWNHOUSE
SAANICH
PENINSULA
Secluded area, pleasurable living for your retirement. 1 blk from ocean; easy walking distance to shops. 3 BR's, 1½ bath, wall-to-wall carpeting. LR and BR drapes included. Low taxes, reasonable up-keep, financing available. Price $35,400 firm. For viewing call:
WELLS HOOKER
656-3924 652-3634
MONTREAL
TRUST CO.

VIEWS, VIEWS
$47,900
and $49,900
Two of the very best on Victoria's and Oak Bay's choicest waterfronts with beautiful and lively views. Your choice of one or two bedroom. Both are delightful places to make your home. Call me for details soon as the spaciousness and luxury of these homes ensure early sale.
ELEANOR SANDERSON
388-4271 384-9610
J. H. Whittome and Co. Ltd.

TOWN HOUSE
This two-bedroom town house, complete with private fenced yard and garden (small), is located within walking distance from shops, buses and recreational facilities. Wall-to-wall throughout. Exclusive listing at $34,000. Existing financing at 9¾%.
THIS WON'T LAST!
KENT MACLEOD
385-7721 385-2016
GARDNER REALTY LTD.

NEW MLS BEAUTY
One bedroom spotless unit on top floor with panoramic view. Only one block to sea and Beacon Hill Park. Finest wall-to-wall, fireplace, dishwasher, self-cleaning oven, garburator. Separate dining room, elevator, private parking, double glass windows with screens. Drapes included. Laundry room next door to unit, balcony with barbecue and woodbox. 2 years old and only $31,500. Call FRED JACKSON, 386-2955 or res. 477-2537. Mayfair Realty.

OWNERS SAY SELL THIS One-Bedroom condominium in Oak Bay. Make an offer on asking price of $27,500. Good first mortgage at 10¼%. For appointment to view phone LEN TAYLOR at 382-9485 or 384-8001 anytime. The Royal Trust Company.

COSY, ECONOMICAL TOWNhouse, Sidney. 1150 square feet, 2½ bedrooms, 1½ bathrooms, living, dining, and family room. Avacado fridge and stove, wall-to-wall shag throughout, private patio. Close to all schools and shopping. $30,500. Owner: 656-5224.

2-BEDROOM APARTMENT, TOP floor, view, elevator. Asking $27,500. Call 386-3975 after 6 p.m.

258 CONDOMINIUMS AND TOWNHOUSES

Whyte &
Gower
Oak Bay Properties Ltd.
2227 Oak Bay Ave.
592-2407

VICTORIA'S NEWEST
CONDOMINIUM SUITES
1115 ROCKLAND AVE.
OPEN DAILY 1 - 4
EVES. 6:30 - 8:30
(Except Sunday)
2 bedrooms from $34,000
Featuring controlled entry elevator, pressurized corridors, hobby shop, games room, free parking assigned. Close to shopping, walking distance to downtown and Beacon Hill Park. Special Appts. call 592-2407.

EXCEPTIONAL VALUE
TOWNHOUSES
$43,500 - $45,900
OAK BAY AVE.
AT YALE
OPEN DAILY
2 - 5
(Except Sundays)
IMMEDIATE OCCUPANCY
2 bedrooms, 1½ bathrooms, quality construction, excellent designs. Close to village, bus at door. Special appointments call 592-2407.

TILLICUM AREA
$32,500
You can' beat this for LOW COST LIVING — 3 bedrooms. 1½ bath. 1200 sq. ft. townhouse.
WHY?
—Net taxes under $150.
—Low maintenance fee of $42.00 covers heating, hot water, water, external building maintenance, insurance and all the other usual expenses.
This townhouse is a real SHOWPIECE. Large, heated common pool is just beyond the flower surrounded patio. Ideal LOCATION close to schools and all amenities. Why not call right now and arrange for a viewing HUGH YEREX 479-8169 or 592-2407 anytime.

VICTORIA'S LEADING
CONDOMINIUM BROKERS

9½%
FINANCING ON LOW
DOWN PAYMENTS
AT
MARINA PARK
(co-operative Apts.)
2050 WHITE BIRCH ROAD, SIDNEY
Tranquility Plus Compliment these superb spacious 1 & 2 bedroom suites, offering water or land views to the happy owners of Marina Park
ON VIEW
WEEK DAYS 2-4 P.M.
(or by appointment anyday)
PRICED FROM
$22,600—$44,900
Trade your house and live for less. Don't wait, there are only 15 out of 80 units left.
BROCHURE ON REQUEST
JACK MEARS OAK BAY
REALTY LTD.
2194 Oak Bay Ave.
598-3221

THAT MUCH BETTER!
Smart two-bedroom condominimum, completely self-contained. Has nicely finished living room and dining area with wall-to-wall carpet. Convenient kitchen with range and fridge. Utility room with washer and dryer, all those included. Swimming pool facility. On good bus route, near to shops and schools. MLS 9141. Priced to sell at $26,800.
STAN WINTERBOTTOM
385-3435 Res. 598-2253
P. R. BROWN AND SONS LTD.
762 Fort Street
Victoria, B.C.

NEW LISTING
3 BR.
TOWNHOUSE
$44,000
Tucked away just off McKenzie with a rural outlook to Swan Lake and a glimpse of the Olympics. This is an attractive home which has been occupied by the owner since January, 1974. Three bedrooms, two bathrooms, living room, separate dining room with patio off, sundeck, double carport and large storage area in part basement. Excellent financing. Wall-to-wall carpet throughout. New MLS. 9019.
BRENT D. EWING
388-6424 (Res. 658-5661)
BAYSHORE REALTY LTD.
512 Fort Street

OAK BAY
By the Sea
Extra well-built, brand new, 2-bedrm. condominium in exclusive area. Living rm. and dining rm., 2 sliding glass doors leading to huge balcony, unique designed kitchen with eating area including stove and fridge. Quality carpeting throughout. Whirl-pool and sauna plus underground parking. MLS. $57,500. To view, call now:
Greta Hofmeister
385-7761 (24 Hrs.) 592-6372 (Res.)
D. F. HANLEY AGENCIES LTD.

SPARLING
REAL ESTATE
Immaculate 1 year old, two-bedroom townhouse, electric appliances included. Wall to wall carpet throughout. Storage space in every nook and cranny. 1½ baths. Garden area is beautiful with an assortment of planters and rock garden arrangements, many extras. $32,500.
Betty Du'Temple
656-5511 652-3219

$28,900
10 per cent financing available, deluxe one-bedroom condominium, wall-to-wall throughout, garburator, coloured appliances, lots or storage, sauna, swirl pool, swimming pool, games and hobby room, lovely bright, southern exposure with views and close to all amenities. Owner: 386-9364.

2-BEDROOM CONDOMINIUM, corner location, on third floor, quality coloured appliances including garburator and dishwasher, quality hardtwist carpet throughout. On waterfront with lovely view of sea and hills, immediate possession. $39,500. 385-0389.

TOWNHOUSE
3 BEDROOMS
Bath and a half priced for immediate sale at $29,600. MLS. Compare $33,000 to $34,900. Be quick call RAY SMITH, 384-8001 (24 hrs.).

LONG SHOT!
2100 ft. waterfront, 86 acres in all at Port Renfrew. Potential here. Could be unlimited. $95,000. Owner will carry.
NORMA SAUNDERS
478-5561 642-2455
Block Bros. Realty Ltd.

258 CONDOMINIUMS AND TOWNHOUSES

PRIVATE SALE. 3-BEDROOM condominium, new wall-to-wall throughout, close to everything, all appliances, new dishwasher $30,900. 383-2835 evenings.

OWNER, TWO-BEDROOM CONdominium. Appliances, drapes. Esquimalt. $26,000. Minimum $6,000 cash to mortgage. 384-2566, 383-1925.

263 GARAGES FOR SALE, RENT OR WANTED

DOUBLE CONCRETE GARAGE for storage. Downtown, heat, light, $35. 383-5459.

WANTED GARAGE TO RENT, 383-0037 between 5:30 p.m. — 7 p.m.

WANTED — GARAGE FOR storage. Phone 592-2360.

265 HOUSES WANTED TO BUY

Island
Pacific Realty
3200 QUADRA 388-6231

WANTED
Good older-type home with mountain and sea view. Must have 2 bedrooms, large living room with fireplaces. Not too much gardening. Up to $75,000. CALL R. KEELING, 388-6231 or 383-3860.

I WILL BUY YOUR HOUSE OR DUPLEX IF SUITABLE FOR RENTAL. Please call my agent, FREDDY STARKE, for quick decisions. 388-6231 or 479-3866.

SCOTTISH TEACHER
Urgently requires 2-bedroom home in any area with schools and bus transportation up to $50,000 CASH. CALL CHRIS GRIEG 388-6231 or 479-7995.

UVIC PROFESSOR
Requires 2 to 20 acres with liveable house, prefer Saanich Peninsula, but will consider other. Up to $80,000. URGENT. CHRIS GRIEG 388-6231 or 479-7995.

MUST BE SMALL
Up to $40,000. All cash. Two bedrooms and level lot. Required in any area on bus lines for prairie lady and daughter. Call CHRIS GREIG, 388-6231 or 479-7995.

GOLFER NEEDS
Urgently requires two bedroom home close to Golf Course with basement. Up to $47,000.00. Quickly call LARRY GUAGLIOTTI AT 479-6609 or 388-6231.

TWO ENGLISH LADIES
Urgently require 2 or 3 bedroom home with nice garden. Any nice area. All cash and up to $45,000. URGENT. CALL IRENE DALZIEL 388-6231 or 477-6380.

MUST BE
SOLD
If your home must be sold please give me a call as I am "sold out" and I have many buyers on my list.
Call Ron Crow, 592-4989
"18 YRS. EXPERIENCE"
Island Homes Ltd.,
386-7545

WANTTD! WANTED!
OLDER home Rockland, Oak Bay or similar good area. Rooms must be large (for antique furniture) and have charm or character up to $125,000. Please call ROMA NICOLL 384-8001. The Royal Trust Co.

CASH FOR YOUR
HOUSE
INVESTORS NEED HOUSE IN ANY AREA UP TO $35,000
IMMEDIATE DECISION
CALL
GLENN NICHOLLS
388-6231 OR
388-6275 LOC. 358,
ISLAND PACIFIC REALTY

WANTED! WANTED!
EAST OF McKENZIE
in Lakehill — North Quadra area up to $55,000. 3 bedrooms, full basement home reasonably new. Please call ROMA NICOLL 384-8001. The Royal Trust Co.

HAVE SOME
BUYERS
for 2 or 3 bedroom homes. Preferably less than 30 yrs old $35,000 up to $49,000. Call GERRY FINNIGAN, ISLAND PACIFIC REALTY, 388-6231 or 388-6275. Loc. 2516.

WANTED
Older house by carpenter-handyman who wants to fix up and repair. Will pay cash. Call TED PINFOLD, 388-7742 or 382-9191.
Canada Permanent

RETIRED
SERVICEMAN
My client needs a house before Oct. 30. He has cash to $60,000. CALL GLENN NICHOLLS, 388-6231 or 388-6275. LOCAL 358, ISLAND PACIFIC.

HELP
Wanted for a young family with $15,000 cash, a lot or acreage with seclusion and 3 bedroom home — at $45,000.00
382-5171 THE ZIEGLERS 592-1768
Canada Trust Co.

CASH CLIENTS
Will pay all cash or cash to mortgage for your 2 or 3-bedroom home with basement if possible. Call Victor Wong, 385-2458 or 479-6569. Byron Price and Assoc Ltd.

2-BEDROOM HOUSE IN FAIRfield or Oak Bay area, under CMHC Assistance Payments. Not exceeding $30,000. 386-9293.

PRIVATE, WANT OLDER HOME, will pay cash, condition not essential. 479-2209.

HOUSE OR REVENUE PROPERTY, large lot with view Victoria. 245-4305.

268 LISTINGS WANTED

SHAWNIGAN
LIST YOUR
PROPERTY WITH
WITH
743-5311 J. Ettema 743-2607
383-0311 G. Hodgson 384-7474
SHAWNIGAN
REALTY LTD.
Shawnigan Lake 743-5311 / 383-0311

HOUSES, LOTS, PROPERTIES WANTED TO LIST. CALL BOB KEELING, ISLAND PACIFIC REALTY, 388-6231 OR 383-3860.

ROBERTS INVESTMENTS
& MANAGEMENT LTD.
702-1175 Douglas St. 388-6691

LAND WANTED: WOULD LIKE to talk to reasonable people about 3 or 4 acres at a reasonable price. R. W. Kraft, 1248 - 204 Summit Ave., Prince Rupert, B.C. 624-3609.

SELL IT
THROUGH
CLASSIFIED
DIAL 386-2121

270 EXCHANGE REAL ESTATE

CITY WATERFRONT, LARGE house of character and charm. Professionally converted to revenue producer could easily be turned back to executive type residence. Exchange for small house similarly situated. 382-6370.

SMALL HOUSE, NEAR VICTORIA High School, will trade for lot or house out of city. 382-8704 after 5, weekdays, anytime weekends.

271 LOTS FOR SALE

JACK MEARS
OAK BAY REALTY LTD.
COMM. ZONED
R.O. SHOP CENTRE
2 lots—50x157' aver. each—beside shopping centre. Vendor will carry mortgage at current rates. Try $10,000 down. A terrific buy at $47,500 for both. Ideal for small professional offices with living quarters. Call: -F. WILL

271 LOTS FOR SALE

SPECTACULAR VIEW LOT, $25,000

Over one third of an acre in desirable Metchosin area. This beautifully treed property has a gentle rise and affords sweeping views of Juan the Fuca Straits and the majestic Olympics. Near beach, golf course and park. 20 min. walk to waterfall. One of the few left. Call. MARION HOPKINS 384-8001 or Res. 592-4351 The Royal Trust Co.

LOTS OF LOTS

1 Large sewered lot close in. Possibility of Duplexing.
2 Corner lot in quiet area of Colwood. Low Taxes. Asking $18,100.
3 1 4-10 Acres—Happy Valley area. level and cleared, city water. Low taxes. Asking $19,000.
4 Secluded, treed, 2 acres, Metchosin area. $24,000.
5 10 Acres Prospect Lake Rd. Beautiful, secluded, treed, property. Rural area, only 20 minutes to town. Vendors will carry sizeable mortgage at 9¼%.

Phone JO LENNOX 386-2911 or 478-2563 or MARILYN MOORE 386-2911 or 478-2482
Homefinders, Wall and Redekop Realty Ltd.

EAST SOOKE
Beautifully treed sloping lot located near beach access. Good building site, or could be used for recreational purposes. Owners say sell, so try your offer. Call: ART MAUGER at 598-3321 or 598-5100.
JACK MEARS LTD.
OAK BAY REALTY LTD.

RESIDENTIAL BUILDING lots, 51x98, Oak Bay Border, $24,900. ML. Mary McGuire or Donna Valikosk, 388-6275 Local 2438 or 2476.
Douglas Realty Ltd.

BRENTWOOD BAY
Large cleared level lot on sewer and water lines ready to build on, all services paid. Price $22,500. Terms.
385-3435 AL VICKERS 652-2257
P. R. BROWN AND SONS LTD.
762 Fort Street, Victoria, B.C.

MILL BAY SEAVIEW LOTS
2 only! Approx. 90x145 and 150x110. Wide sea and country side views. Serviced with water, hydro, phone and paved road. S. W. Anderson Ltd., 384-9328.

BUILDING LOT
On Whiteside of Carey Rd., good building lot. $17,500 or offers. Call PETER PRIMGAARD, 592-2596. Charman Pacific Realty Ltd., 385-9765.

BUILDING LOT 65X120 WITH trees on water and sewer line. Located in Saanich on Martha Crescent. Asking $17,500. Terms available. Contact Don 479-3851 or 388-4248.

MAKE AN OFFER ON THE Lake front lot with private beach, swimming, boating, 10 minutes from Victoria. 592-0886.

MULTIPLE ZONE PROPERTY IN Esquimalt, 120 ft. by 210 ft., suitable for large apartment, very desirable area. Victoria, Box 696.

WILLIS POINT ½-ACRE, BEAUtifully treed with arbutus and fir. $23,000. 477-2320.

11,500 SQ. FT., LANDSCAPED with driveway. $18,500. Phone 478-1942.

273 PROPERTY FOR SALE

10 ACRES NORTH SAANICH
Lovely treed 10-acre parcel with 2 acres of meadow in North Saanich ideally suited for mini farm or country estate. A good roadway through the property provides easy access to an excellent building site. Municipal water. MLS 9223. Asking $72,500.
Bruce Pollok — 385-2651

7 ACRES SAANICH HIGHLANDS
Offering panoramic valley and distant water views, this nicely treed property offers privacy and seclusion close to town. Easy access to an excellent cleared building site. MLS 9031. Reduced to $49,900. for quick sale.
Bruce Pollock — 385-2651
Alice Moore — 592-4529

ARDMORE $22,500
.96-acre lot in the north Saanich area offering large trees and seclusion. Road and services not in but have been applied for. For further information call:
Ed Kraft — 652-3676

2 ACRES SEAVIEWS SALTSPRING ISLAND
Our vendor offers an excellent 2-acre property with spectacular building site, overlooking Ganges Harbour and Trincomali Channel. On community water with easy access. Only ½-mile from public beach. MLS 8762. Asking $16,900.
Ed Kraft — 652-3676
Alice Moore — 592-4529
Bruce Pollok — 385-651

J. D. BOSDET LTD.
120-727 Johnston Street 386-3128

BROWN BOYS on LANSHAM
385-8771 (ANYTIME)

SOMETHING DIFFERENT
Old Victorian — with commercial potential. This beautiful old solid red-brick property, has a history as old and as colorful as the city itself. Ideal for development as specialty restaurant, antique store, professional offices, design studios, or ??? Convenient location and a real "Character" building. Only $79,500, with good financing and owner will consider trades. Call for details HARRY COOK (anytime) 385-8771 MLS 273.

DEVELOPERS BUILDERS
Three large connecting lots complete with revenue homes. On and adjoining Oak Bay Avenue. Suitable for town houses and or offices on main, suites up. $160,000.
KENT MACLEOD
385-7721 385-2016.
GARDNER REALTY LTD.

Small Golf Course Potential 28 Acres
Only 6 miles from town and beautiful rolling countryside. Small building for club house and pro shop. This is a natural for an imaginative purchaser. $10,000. an acre — Can be bought in 3 equal parcels — Call JIM RANSON at Westgate Realty, 388-9941 or 479-5910.

ATTENTION! DEVELOPERS—INVESTORS
New exclusive listing of a 10 lot approved subdivision in the sewered area in Brentwood. The land is all cleared and level, ready to go. Asking $100,000. Terms.
385-3435 AL VICKERS 652-2257
P. R. BROWN AND SONS LTD.
762 Fort Street
Victoria, B.C.

BUILD
Your dream home at Deep Cove on a beautifully treed ½ acre lot, located on a quiet cul de sac. Three to choose from, priced as low as $25,000. 1¾ acres on Wayne Rd. Excellent building site with a small established orchard. Must be sold. Priced reduced to $35,000. Call John West, 388-6231, Island Pacific Realty.

SELL IT THROUGH CLASSIFIED
DIAL 386-2121

273 PROPERTY FOR SALE

1½ ACRES APPROX.
Beautifully wooded with a clear, cold stream as one border. Seven miles to city hall — power and water laid on. Excellent for a large (or small) home or perhaps a duplex, $28,500, about half cash needed. To view call J. J. WILLIAMS, 386-2935 or res. 479-1163. Mayfair Realty.

.49 ACRE OF SEA VIEW PROPerty, owner will carry own financing, little or no downpayment. 478-3125.

274 PROPERTY WANTED

TWO TO ONE HUNDRED Acres. Must be south of Parksville. Urgent. With or without house. Required for rich investor. But quickly. Going price for area. BEN GREIG 388-6231 or 598-3105 Island Pacific Realty.

WANTED
Small acreage with modern home. Saanich Peninsula. Metchosin, Sooke. Up to $70,000 price range. Phone MARILYN MOORE 286-2911 or 478-2482.
Homefinders, Wall and Redekop

CASH
For lots or acreage, phone Kasapi Construction, 386-6191.

WE ARE INTERESTED IN YOUR residential property, by the lot or acreage. Any area considered. Hugo Hucker Const. Ltd., 382-9212.

HIPPY FAMILY NEEDS country land. Can pay $1000 down. $150 month. Box 118 Errington, B.C.

280 ACREAGE FOR SALE AND WANTED

Was $62,720 Then $50,560 Now $45,000
For the best 6.4 acres of the whole blooming peninsula, next to nursery. Soil, water, drainage are tops. While the price is much lower than any other SIMILAR acreage. Seeing is believing. Call Gaston Godbout, 598-7707.

RURAL PROPERTIES
1—Two 10-acre treed parcels on Malahat Drive with superlative unobstructed views down Finlayson Arm. Asking $35,000 each. New MLS.
2—11.2 acres on West Saanich Rd. treed view property. Asking $55,000. MLS.
3—10.3 acres off Munns Rd. in Highlands for that secluded building site. Asking $45,000.
DAVID BILLINGHAM
386-6424
BAYSHORE REALTY LTD.,
512 Fort Street

ROYAL OAK 1.5 ACRES
Level property close to shopping centre. Build one house now, have 5 lots for later. Trades considered on asking of $58,000. MLS.

16.6 ACRES SAANICH
Beautiful property overlooking Elk Lake. Suitable for horse ranch or large estate. Asking $135,900.
479-1667 LILLIAN HENDY or
386-1234 BRIAN BROWN 479-1667
J. H. Whittome and Co. Ltd.
Royal Oak Branch

WESTERHAM
ESTATES LTD.
440-1070 DOUGLAS
382-6151

EAST SOOKE
4.61 acres parklike property close to water with paved road frontage. (MLS) Price $27,900.
TOD INLET
125 feet waterfront, treed, secluded off Mark Lane. Price $33,900. For more details call 382-6151 or Dick Batey 592-4607.

SHAWNIGAN LAKE VILLAGE
1.125 ACRES
Possible subdividing and possible development for multiple dwelling. Treed, level and summer A-frame, 17x11, plus loft and large deck, all for $29,500 with $14,400 to be assumed if desired. For details call JANINE HALL, 592-6826. — ALSO —
Approx. 1.25 acres for $25,900 with small, 1-bdrm. year-round cottage, recently surveyed. Details from subdividing submission available. New lot duplex zoned. Mortgage can be assumed. Call JANINE HALL, 592-6826. Homefinders, Wall and Redekop, 386-2911.

LAND AND FARM
20.78 Acres of farm land. If you want to secure a future or have a hobby farm this has to be the answer. Now sub divided into 6 parcels, completely fenced. Small two-bedroom home, large barn. MLS 9170. Asking $179,000. Vendor will carry some financing. Call:
Alice Moore Ed Kraft
592-4529 652-3676

J. D. BOSDET LTD.
120-727 Johnson St. 386-3128

GORDON HEAD ACREAGE
1.6 acres of orchard, lawns and privacy. Gracious old home in excellent condition. Modernized and decorated to set off antique furnishings. Huge living dining area, large kitchen with playroom off, 5 bedrooms, office, billiard room, 4 bathrooms, finished daylight basement, 2 sundecks. Well suited for subdividing and possible rezoning for townhousing. $175,000. 477-4887. 477-4887.

COBBLE HILL
Approx. 2 acres of gently sloping treed property with community water available. Price $24,750. For further detail call:
MARJ NAPPER, 592-9554 or
KEN PORTER, 656-5235 of
JACK MEARS
OAK BAY REALTY LTD. at
598-3344 ANYTIME

2 ACRES SEA VIEW
The ideal spot for your dream home. Good building site. Good well. About 20 minutes drive from downtown. Close to Elementary school. Listed at $29,900. For details please call LOU BLOOMFIELD, 386-2955 or Res. 383-2374 (MLS). Mayfair Realty.

HORSE LOVERS OR GARDNERS
5.4 ACRES Saanich Peninsula, with 2 bedrooms and one in basement, all rooms large and tastefully renovated to make for comfortable and secluded living. Green house, small barn and other buildings, 2-car separate garage and good growing land. Price $89,000 MLS 384-8001. BUD ZUCK, 598-7215. The Royal Trust Co.

2.5 ACRES
on the Old West Road. Cleared and fenced. Ideal building site or holding property. Price $35,000.
JOHN EVANS
477-4452 385-3435
P. R. Brown and Sons Ltd.
762 Fort Street
Victoria, B.C.

QUALICUM—$6500 to $8500
Lovely retirement lots close to village centre; 15 minutes walk to golf course and beach. Call H. Hodgson, 384-7128. Res. 382-3835. Douglas Hawkes Ltd., 990 Blanshard St.

HALF ACRE WOODED LOT with lakeview, Lakes Road area, Duncan. $13,500. Phone 748-2059.

CROFTON, FULLY SERVICED building lot, 58x120, near stores, government wharf and beach. $8,000 cash. 383-1084 evenings.

DASHWOOD REAL ESTATE
Parksville — Qualicum Specialists
(Qualicum) Ltd. 752-9266

2 ACRES ON QUIET PAVED road, Duncan area, $18,500. 746-7816.

20 ACRES WOODLAND IN NOVA Scotia, $2000. Write P. Peal, 1660 Teakwood or phone 477-1304.

280 ACREAGE FOR SALE AND WANTED

VALUE
A. This 10 acres in Metchosin could be subdivided into 5 lots of 2 acres each in the future at $42,500. Why not BUY now, BUILD now and watch your equity grow? ENJOY the tranquility of living on 10 carefree acres knowing you're on an ever increasing value. The land is high, more or less level at the top with arbutus, firs, cedars, fine views and a good road up to the top. Main water and hydro. Only 20 minutes from Victoria.
B. This 9.9 acres in Metchosin is fine farm land with year round grass. There is an acre of good timber with tremendous natural springs allowing all-summer irrigation at minimal cost. IDEAL FOR PAYING MINI FARM or just country living to raise your own eggs, milk, butter, with a horse or 2 for the children. EXTENSIVE mountains, sea and country views, main water and hydro. Offered for sale at $75,000. Why not view this fine acreage?
C. 2 Acres, main water and hydro. WHERE ELSE can you get 2 acres for $18,000. Only 20 minutes from town. This is mostly flat land but has 1 border of about ½-acre of pine timber. There is a kennel nearby, but they only bark at mealtime. Raise your own ducks on the springs; that will quack them out. Ideal for market garden, roadside selling or a couple of ponies for the kids.
For details to view these fine properties please call
DESMOND HOLMES
384-8126 478-1227
PEMBERTON, HOLMES LTD.

WYCLIFFE PLACE
NEW HOMES
See the best! Sss these individual styled quality homes. They are now under construction and some will be completed soon. Three bedrooms and 1½ bathrooms. Basements designed for further developments. Low interest NHA financing. Located in Gordon Head off Majestic Drive — Watch for "Wycliffe Place."
ERIC GRAHAM 386-7521
OPEN SAT., 1 to 3 P.M.
Boorman Investment Co. Ltd.
1111 GOVERNMENT STREET

7.5 ACRES
Beautiful home, 4 bedrooms. — 2 bathrms. — 2 floor to ceiling fireplaces, hardwood floors. Dining room off the living room. Mud room with sink at the back door. Utilities down — excellent pumping service — 300 gal. per hour well — creek through property. 3 acres cleared — extra large barn fenced corral — $122,000.00.

12 ACRES
The last farm on a no through road — well fenced — approx. 7 acres cleared. A real farm. Home has room for further development. A barn and workshop. Good horse or cattle land — flat and excellent for vegetable garden. Creek on the property. Quiet area. $100,000.00.
382-5171 THE ZIEGLERS 592-1768

Canada Trust Co.

SOOKE VILLAGE
VLA sized building lot, nicely treed. Can be used for multiple dwellings. $16,900. Vendor will carry.
NORMA SAUNDERS
478-5516 642-3455
Block Bros. Realty Ltd.

TREED—CREEK
Almost 3 acres, gentle slope. Year round creek through back half of land. Vendor will carry with your down payment. $25,000.
478-5516 NORMA SAUNDERS
642-3455
Block Bros. Realty Ltd.

MILL BAY
1.5 acre, semi treed building lot or hobby farm in large subdivision. Asking $21,500. 382-2046.

285 UP-ISLAND PROPERTIES

CLOSE TO DUNCAN
5 Acres with large ranch style home located some six miles north of Duncan. Best of land, fenced and cross-fenced, would support three or four horses. The home includes 1700 sq. ft. of luxurious living, including 3 bathrooms, large farm style kitchen, 3 bedrooms, living room with fireplace and double carport. Must be seen to be appreciated. Listed at $79,000. For an appointment to view, please call ROY PHILLIPS at 746-6135 or evenings 746-5890.

MILL BAY
NEW LISTING BY THE SEA
Immaculate three-bedroom home on 1 acre, nicely landscaped, mature shaded trees and well kept lawns, view of the ocean, possible subdivision. Good value at $56,000. View by appointment only. Please phone RON PHILLIPS at 746-6135 or 746-5890.
G. K. SCHMIDT REALTY LTD.
470 Trans-Canada Highway
Duncan, B.C.

LAKE COWICHAN
A 2-bedroom starter or retirement home. Completely renovated this past year. Large lot on sewer and water. Easy buy range of $27,500.

COWICHAN BAY AREA
Country atmosphere, Spanish designs. Your choice of "2." One 4 bedroom, one 3-bedroom, lifetime tile roofs, community water, many other interesting features. Both sea and valley views, financing available on reasonable prices in the fifties. Phone Mrs. Pat Dougan, Office 746-4154 or Res. 743-2557.
HOMEFINDERS,
WALL and REDEKOP
468 Trans-Canada Highway
Duncan, B.C.

PARKSVILLE
(Commercial Land)
Approximately 1 acre available on Island Highway comprised of two adjacent lots in Parksville business area. On sewer and water with access from highway frontage and from rear street. Excellent location for drive-in type of business.
ASKING $112,000
W. E. (WIL) WILSON, 384-9335
477-4328
david burr ltd.
Formerly
A. Bernard and Co. Ltd.
655 Fort St. 384-9335

MILL BAY AREA, 5 ACRES plus sea view, completely charming home. Home situated on Hillside overlooking the ocean. Quality built home, with extra large living room and dining room. Breakfast area and a completely equipped, well-designed kitchen. Two extra large bedrooms, one with walk-in dressing room. Full basement, oil hot water heating, very neat, easy-kept landscaping complete, with fish pond and a unique little guest cottage. To view call Margaret Wilson, 383-4569, out of town people call collect. Homefinders, 386-2911.

NANOOSE
GARDNER REALTY LTD.
Beautiful cleared lot in the Dolphin Beach Estate only 10 minutes walk to Schooner Cove Marina. Easy to build on. Only $10,500. M.L.S. 8967. For Details phone 385-7721 BILL WEISS 598-8443

GABRIOLA ISLAND
Lovely "A" frame cottage situated on a secluded ½ acre lot, level with evergreens. Hydro and water on property. Asking $21,500. FRED JACKSON 386-2955 or res. 477-2537. Mayfair Realty.

SILVA BAY GABRIOLA ISLAND
½-acre well treed lot, short walk to marina and store, paved road, hydro and telephone, quiet area. Asking $7,800. Terms may be arranged. Phone Nanaimo 754-4910.

BEAUTIFUL OCEAN VIEW LOT, 100'x100'. Semi-waterfront. Hydro, telephone, city water. 2 minutes from Parksville. $18,500. terms. 248-6402.

PRIVATE SALE, LAKE COWIchan. 2-bedroom home, plus garage with extra lot. Walking distance to town. Garden and fruit trees. $23,900. 749-6298.

285 UP-ISLAND PROPERTIES

CANADA PERMANENT TRUST
490 Trans-Canada Hwy.
Duncan, B.C.

WATERFRONT HOME — LAKE COWICHAN AREA
Approx 2½ acres of private seclusion with beautiful view, yet close to all conveniences. 4 large bedrooms for the growing family, large dining room, family sized kitchen with dining nook, large living room with stone fireplace, full basement, rustic type home among the trees. Beautifully landscaped, swimming pool for the kiddies. Excellent garden spot. The best of fishing and swimming. Property has to be seen to appreciate full value. Asking $85,000. Call JIM HUNT, 749-3759.

ISLAND PARADISE SECLUSION $73,000
200 ft. of ocean front plus 2½ acres in beautiful Mill Bay. Only ½- hour drive from Victoria. Small 2-bedroom cottage. To view call SALLY THOMPSON, 748-8105 or 748-2654.

HOME AND ACREAGE
2.75 acres located 4 miles south of Duncan. The home features 3 bedrooms on main floor, a basement that is finished with 2 bedrooms, rumpus room with fireplace and washroom. There is also a double carport, garage and swimming pool (surface). The acreage is level and in pasture. Priced at $69,500. Quick possession can be arranged.

100 ACRES
Located 6 miles west of Duncan. The acreage is partially cleared and a good homesite. Full price $80,000. Terms available.

COBBLE HILL
½-acre building lot of Telegraph Road south of Duncan. The land is sloping and partially treed. Only 30 minutes from Victoria. Full price $9,500.

FOR DETAILS ON THE ABOVE PROPERTIES CALL CLIFF PASCOE, 748-8105 or 746-6263.

DUPLEX MILL BAY
Trade your home for this near new duplex. 3-bedroom and basement on each side, seaview. Call WAYNE DAVIS, 748-8105 or 748-2137.

MINI ESTATE
Shawnigan Lake, 4 acres of luxury and privacy. Ranch style home, 30x17 living room with sunken conservation area at fireplace end, 5 bedrooms all with fine views, 32' indoor pool, sauna, changing rooms, observation room, comb. bar. Several leveled patios and sundecks. Landscaping with eye for minimum upkeep. Call VERA WILSON, 748-8105 or 746-6509.

CANADA PERMANENT TRUST
150 STATION ST.
DUNCAN, B.C.

RUXTON ISLAND WATERFRONT ACREAGE $9950.00—TERMS
Never a chance like this again! Beautifully treed waterfront — 105' x 370' panorama water and island view for 30 miles! Too high for front access but beautiful sheltered bay 700 feet away with excellent moorage, good swimming! Shellfish galore! Privacy and seclusion here. Ten minutes from Vancouver Island over sheltered waters. Phone Harry Donald, personally, c-o Nanaimo Realty Co. Ltd. Days: 754-2311. Evenings: 758-6859. (If out, please leave message. Will contact).

Vancouver Island West Coast Long Beach Area Lots $800 Down $72 Monthly
Lots of trees. 5 minute walk to sandy beach and surf. Adjoining park with 100' tall spruce trees. All lots serviced with village water and sewer, roads are paved. Priced from $8,000. Invest your $72 monthly and watch the value go up. For brochures and information phone or write Peter Kloosterboer, personally, at Box 518, Nanaimo, B.C. Telephone: Days: 754-2311, Toll Free 684-6932 (leave message c-o Nanaimo Realty Co. Ltd.) Evenings — COLLECT at 758-7771.

CROSSWORD by Eugene Sheffer

ACROSS
1 Be in debt
4 Playwright
8 Sleep outdoors
12 Vigor
13 Possess
14 S-shaped molding
15 Learned
17 Aperture
18 Begin again
19 Expire
21 Communist
22 Mean
26 Subdued
29 Being
30 Card game
31 In bed
32 Unit of work
33 German philosopher
34 Narrow passage
35 Common value
36 Musical sounds
37 Guides
39 Shinto temple
40 Fate
41 Roof of mouth
45 Norse tale
48 Imitated
50 Neglect
51 Scarce
52 Ancient
53 Diminish
54 Seines
55 Remunerate

DOWN
1 Above
2 Broad
3 Australian birds
4 Disgraced
5 Despised
6 Salutation
7 Marriage
8 Envy
9 Mature
10 Chess pieces
11 Caress
16 Healed
20 Those in power
23 Ardor
24 Not any
25 Specks
26 Labels
27 Border upon
28 Distribute
29 Transgress
32 Oriental
33 Australian animal
35 Con's companion
36 Greek sage
38 Make very happy
39 Gush forth
42 Above
43 Tissue
44 Whirlpool
45 Plant
46 Candlenut tree
47 Card game
49 Feminine name

Avg. solution time: 25 min.

PICA		BETA		RAM							
ARAL		OMEN		ELI							
PARAMOUNT				FAN							
ANDROS				EROSE							
	MO		POSER								
TOPS		TAW		IMPS							
ARA		ALE		ERA							
PERT		KEN		EDOM							
	AIRED		AM								
PALMA			IDEATE								
AIL		ZUYDERZEE									
IDA		ORAL		GAEL							
LAX		RIME		ENDS							

Answer to Previous Puzzle

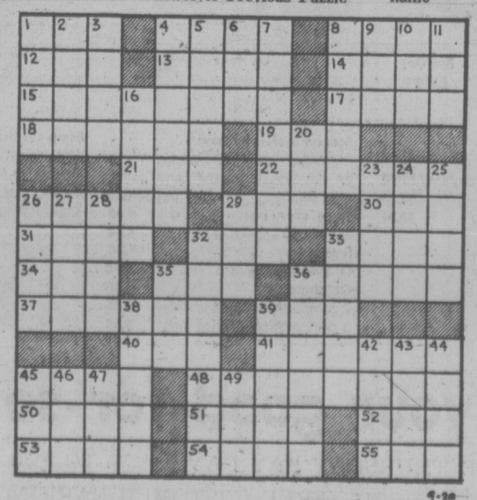

285 UP-ISLAND PROPERTIES

PARKSVILLE
26 lovely acres with running creek. Good soil, ideal for a small farm and simple life in idyllic surroundings. Priced at $45,000. Call Albert Mazzarotto at 248-6167 or eves. at 468-7478.

Three lots for sale in Qualicum Beach close to the centre of the village, priced at $6,500 each with some terms available. Call Al Hughes at 248-6167 or eves. 248-6956.

Commercial property — almost 3,000 square feet building of recent construction presently used for 2 bedroom residence and 2 Specialty Stores. The property has almost 300' frontage on Island Highway at the north end of Parksville, has plenty of parking space and could be used for a variety of businesses. Call Albert Mazzarotto at 248-6167 or eves. 468-7478.

Beautiful lots at Nanoose, high with views over the Bay toward Mt. Arrowsmith. Arbutus and oak trees, serviced and on paved road. Plans available to build your dream home at reasonable cost. For further details call Joyce Neill at 248-6167 or eves. 248-3872.

7 acres of park-like land, beautifully treed with over 1000 ft. of lovely creek front. There is a large old house with a lot of charm worth fixing up and two large greenhouses which also need work. The property is 2 miles from Parksville on the Island Highway across from the Government Marina, has great development potential and is a real bargain at $79,000. Call Albert Mazzarotto at 248-6167 or eves. 468-7478.

NANAIMO REALTY COMPANY LIMITED
Parksville, B.C.

DENMAN ISLE WATERFRONT LOTS
120 feet beach, southern exposure, hydro, close to ferry, ideal retirement property at this low price of $15,000 — with only 10 per cent down, balance at $135 per month at 10 per cent interest. For information on plan contact Frank or Dave McLaughlin, Nanaimo Realty Company Ltd., Nanaimo, B.C. Tel: 754-2311.

Ocean view ¾ acre lot on Mudge Island just south of Nanaimo. Lots of trees and privacy, good for investment or summer holding. Full price $7,200 with $1,000 down and take over $62 per month at 9½%. Price includes 12 foot aluminum boat never been used.

Phone or write Glen Galloway — personally, Box 518, Nanaimo, B.C. Telephone: Days 754-2311 (Leave message c-o Nanaimo Realty Co. Ltd.) Evenings — 758-5537.

DREAM HOME SET IN THE woods on 1½ acres, lawns and gardens, overlooking remote quiet lake. First class 4 bedrooms, large kitchen, family room, living room, separate dining room, 2½ baths, laundry room, full basement, large garage and carport, patios and sundecks. Will also sell 1 acre; lake frontage, to house buyer. 4 miles on paved road, from schools and all facilities, and approximately 20 miles inland from Duncan, price around $70,000. Details phone 479-8070.

Duncan Condominiums
One, two or three-bedroom suites in pleasant surroundings, yet less than 2 blocks from business district and shopping. All suites have wall-to-wall carpet, drapes, stove and fridge. Priced from as low as $19,000. To view phone 748-2397 or call at Suite 101, 380 Brae Road, Duncan.

CENTRAL SAANICH 10 ACRES
Gentle sloping pastureland with shade trees, ideal for livestock. Good drilled well, land fenced. Panoramic view homesite. Asking $85,000. Good terms.
385-3435 AL VICKERS 652-2257
P. R. BROWN AND SONS LTD.
762 Fort Street,
Victoria, B.C.

APPROXIMATELY 30 ACRES, some cleared, close to Parksville, drilled well, 15 gallons per minute. 1750 sq. ft. 3-bedroom house, framed thermal-paned windows installed. Plus one-bedroom house completely renovated. $88,000. Terms. 248-6402.

4.92 ACRES FLAT LAND, WELL treed, excellent possibility of water. 408.54 ft. of road frontage. 3 minutes to Shawnigan Lake. Asking price $40,000. Terms available. 743-5635.

285 UP-ISLAND PROPERTIES

CANADA PERMANENT TRUST
490 Trans-Canada Hwy.
Duncan, B.C.

NEW ON THE MARKET
Beautiful Bavarian 3-5 bedroom full basement home. Ensuite plumbing and bath and shower in the basement. On secluded ½-acre. City water, close to Quamichan Lake. Dream kitchen. Asking $33,900 with $30, on 1st mortgage to assume High class area. For information and to show call ART DE WIT 748-8105 or 746-5402.

SOLID BUSINESS INVESTMENT
Cafe — Restaurant, 5,000 sq. ft. cement block building plus 2 self contained 2 and 1 bedroom suites up. In centre of town. Only private property in this block, lots of opportunity. Call ART DE WIT 748-8105 or 746-5402.
Canada Permanent Trust
150 Station Street
Duncan B.C.

MILL BAY, PRIVATE, POST and beam, 4 bedrooms, basement and rec rom finished, built-in oven, feature brick wall. Mortgage arranged. $44,000. 743-2902.

EAGLE REALTY LTD.
Box 1060 Parksville, B.C.
Telephone 248-6191
743-2387

290 FARMS FOR SALE AND WANTED

ON SALT SPRING — 10 acres mostly grass $34,900
ON SALT SPRING — 43 acres and 1400 sq. ft. house $115,000.
PARKSVILLE AREA — 42 acres 1200 sq. ft. ocean front $150,000.
For details please call
HERB SMITH
386-2111 386-1713 (24 hrs.)
MONTREAL TRUST CO.

293 GULF ISLAND PROPERTIES

ON SALT SPRING ISLAND
4 new houses near St. Marys Lake, shops and golf course from $38,500. Custom waterfront home, select area — $95,000. Waterfront lot 2.07 acres — $22,900. Development lot Ganges village 1.12 acres — $25,900. Other building, or camping lots starting $9,500 — 43 acre farm with 1400 sq. ft. house asking $115,000.

ON PENDER ISLAND
Dramatic ocean view lot terms $11,000 — Ocean front near marina $20,900. Many other buildiding and camping lots starting $5,250.

For details of above listings or to buy or sell in the Islands please call Victoria — HERB SMITH 386-1713 (24 hrs.). Salt Spring DALE NEILSON 537-5541. Vancouver JIM LEAKE 943-7862.
MONTREAL TRUST CO.
Ganges Box 570.

SALT SPRING ISLAND
ON BEAVER POINT ROAD — 10 acres mostly cleared with many fruit trees. 2-storey home with 3 bedrooms up. Living Room with fireplace, family room and large kitchen. Outbuildings. Mostly cleared. $69,000 with 9½% financing. (MLS)

SEAVIEW — Fulford District. Large rambling 3-bedroom home. Newly renovated with 10 acres and year-round stream. $79,500 with terms.

WATERFRONT — Charming well-built 3-bedroom home. Finished Upper storey with space for extra bedroom. Large Living Room with Fireplace. Separate Dining Room and full basement. Easy access to excellent foreshore. $89,500 with terms.

WAYNE PEARCE, 537-2355 or PEARL MOTION 537-2248.
B.C. LAND and INSURANCE AGENCY, Box 63, Ganges. 537-5557 (days).

NORTH PENDER ISLAND
Welcome colourful autumn with the acquisition of a protected part of the Gulf Islands. A favored treed area of approximately 14 acres with 700 feet of waterfront in a quiet area. Some sandy beach. Your savings will be secured and your family will appreciate that wise decision, as well as the opportunities for enjoyment provided for them. Attractive terms if required. Asking $88,000. Call Simon Flett anytime. 385-2471 Johnston and Co. Ltd.

WHOLE ISLANDS
Mist Island — 8 acres near Kelsey Bay — $45,000.
Tan Island — 45 acres near Corfe Island, $80,000.
Alder Island — 99 acres near Alert Bay — $84,000.
Brackman Island — 12 acres near Swartz Bay — $175,000.
Hall Island — 50 acres near Galiano Island — $350,000.
Phone Bert Evans at 746-5171 or evenings 746-5381.
H. W. DICKIE LIMITED
70 GOVERNMENT ST.
DUNCAN, B.C.
"We Sell the Island".

FT. KNOX OPENS FOR GOLD AUDIT

FT. KNOX, Ky (UPI) — In an attempt to dispel rumors that some of the gold at Ft. Knox has been drained away, officials of the treasury department today will conduct a tour and audit of the gold vaults here.

The unusual audit was scheduled after Rep. Philip Crane, (Rep.—Ill.) asked treasury Secretary William Simon in July about rumors that some of the 147 million ounces of gold stored here had mysteriously disappeared.

Simon dismissed the idea, and told members of Congress they could inspect the maximum security depository for themselves.

About a dozen members of Congress, including Crane and Sen. Walter Huddleston, are expected for the tour. The inspection is also open to members of the news media.

Amnesty Dodge Blocked by Law

TORONTO (CP) — U.S. military deserters in Canada and Europe who take advantage of an apparent loophole in President Gerald Ford's amnesty offer by skipping alternate service and returning to Canada or Europe might be stripped of their citizenship, a veteran U.S. military counsellor said Sunday.

Irene Wren, of the Central Committee of Conscientious Objectors in Philadelphia, told an international conference on amnesty Sunday that U.S. military authorities "will likely enforce" an obscure clause in U.S. citizenship law which could leave deserters stateless citizens.

Earlier, reports out of Washington indicated that deserters who returned to the U.S. could obtain an undesirable discharge in a matter of days, and then return to Canada without having to serve the required two years alternate service and still would have travel rights in the U.S. and be eligible for a U.S. passport.

However, Wren told the 100 delegates from Canada and Europe that in addition to losing citizenship, a returning deserter might also be prosecuted for receiving the discharge under false pretenses.

A condition of the discharge is to sign a statement pledging to do the alternate service.

"This is a military law," she said, "but it would be upheld by the civilian court."

In addition, she said, published reports indicating it would take only four or five days to be processed for the discharge are not true for the overwhelming majority of deserters.

"It will normally take four to eight weeks," she said.

Instead of a "four-day wonder," Wren said, the loophole could produce a stateless citizen wanted in the U.S. for false pretenses.

An Abstract Victory

LANSING, Mich. (UPI) — Rats and executives have something in common — their enjoyment of cocktails after a hard day.

"Stress appears to induce a preference for alochol in animals that ordinarily wouldn't have to do with it," Michigan State university psychologist Glenn Hatton said.

"Furthermore, rat drinking patterns seem to mimic those of harried executives."

In a test, Hatton removed rats from their home cages and put them into a box where they received a mild electric shock — the stress. Though both water and alcohol were available in the box, the rats touched neither. But once back in their home cases, Hatton said, the stressed rats began to guzzle alcohol.

Hatton concluded that alcohol may help the body cope with stress.

293 GULF ISLAND PROPERTIES

Salt Spring Island
Within walking distance of Ferrys, Fulford Harbour view property embracing 7 acres, and waterfrontage. Vendor will look at terms, trades, land, boat, etc. Priced at $37,900. SID HASLAM, 477-1994. GRAY LAITE, 656-5767 or 382-9191 (MLS).

Canada Permanent

CHOICE SALT SPRING ISLAND ¾ acre lot, finest area, lake and marine views. All services, $16,000—terms. Ganges 537-5853.

TEXADA ISLAND. 29.8 ACRES. 500' frontage on paved road. Hydro and telephone, some timber. Write Mrs. P. White, c-o 4230 Quadra St.

294 MAINLAND AND OUT OF PROVINCE

FIVE WOODED ACRES $4900. 6 miles North of New Cascade Highway, 15 minutes from Freeway S. Call 206-595-8167.

SEE LEGAL AND AUCTION ADS ON PAGE 9

Whitlam to U.S.

WASHINGTON (AP) — President Ford will meet with Australian Prime Minister Gough Whitlam Oct. 4 at the White House, a spokesman said Friday. Whitlam will visit Washingtos while attending sessions of United Nations General Assembly in New York.

TUESDAY SPECIAL
Maplewood Young 6-10 lb.
FRESH TURKEY Gr. A lb. 79¢
FREEZER ORDER LINE 598-2211
GRAHAM MEATS
The Brand of Quality
FELTHAM AND SHELBOURNE
2044 OAK BAY AVE. • DUNCAN PLAZA
SPECIAL EFFECTIVE TUES., SEPT. 24 ONLY
We Reserve the Right to Limit Quantities

Try the New Spa Sampler

7 VISITS $7
EUROPEAN Health Spa
The Spa Sampler provides full use of all Spa facilities and services, and is for first time Spa visitors, men and women age 21 and over. Visits are to be used in 2 weeks. Weekdays 10 a.m. — 10 p.m. Weekends 9 a.m. — 7 p.m.
385-3407 Or visit the Victoria Spa 1570 Hillside Ave.
NANAIMO 754-2355 775 North Terminal

Responsibility
To provide whatever service the family desires . . . that is our responsibility.
McCALL BROS
FUNERAL CHAPELS
1100 VANCOUVER ST. 385-4465
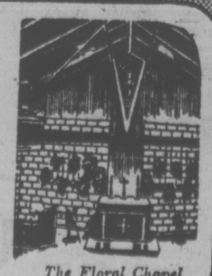
The Floral Chapel

MALASPINA CONTRACT

NANAIMO — The Malaspina College Faculty Association has been certified as a bargaining agent by the Labor Relations Board.

The association will bargain for instructors, counsellors, librarians, technicians and the registrar of the Kennedy St. campus and for instructors and technicians at the music department on the new Wakesiah campus.

Nanaimo Merger Poll Eyed

NANAIMO — Area residents will vote within a month on amalgamation.

Municipal Affairs Minister James Lorimer will be in Nanaimo within the next two weeks to meet the local committee which has been studying amalgamation for nearly a year Nanaimo Mayor Frank Ney said.

The vote will take place before the end of October. A ballot four years ago failed by less than one per cent to achieve the needed 60 per cent support. Now, a simple majority is needed.

Amalgamation would increase the city's population to more than 45,000 from 15,000.

"Doubling the city's population overnight is a serious question," said Ney.

If amalgamation succeeds, the following areas will become part of Nanaimo: Departure Bay, Wellington, Harewood, Northfield improvement district and parts of the Mountain Extension, Chase River and Cedar districts.

New Homes To Get Aid

OTTAWA (CP) — Funds under the federal assisted-home ownership program (AHOP) will be provided for new housing only, a government source said Saturday.

The source said money will not be handed out for existing housing under the aid program for low — and moderate — income home buyers.

He said the main purpose is to ensure that more new housing is begun this year. The pace of new housing construction has plunged in the last few months.

Subsidies for interest payments and other aid is provided under the AHOP program. About half of the 14,000 purchases funded under the program in the first eight months of the year were for existing housing.

About $320 million of a $500 million AHOP budget has so far been spent this year.

Vanilla Thief Gets 60 Days

Twenty-one-year-old Monty Jones was sentenced to 60 days in jail for stealing five bottles of vanilla extract from the J & J Grocery Store, 300 Beckly Friday.

Jones, of 138 Dallas, received the sentence after pleading guilty before Judge Edmond St. Jorre in Victoria provincial court Saturday.

He said he went into the store around noon shoved a bottle in his belt and walked out. He repeated the act five times.

A store clerk became suspecious and called police who found Jones crouching with his cache in nearby bushes.

He said he was "a chronic alcoholic."

Prosecutor Nick Lang read Jones' record which included seven convictions in the past two years for causing a disturbance by being drunk.

Egypt Expert To Lecture

Dr. Dieter Mueller, an expert on the study of Egypt, will give three public talks this week sponsored by University of Victoria's department of history in art.

Topics and times are: How We Calculate Time in Egyptian History, Cornett 108, 7:30 p.m., Wednesday; How the Pyramids Were Actually Built, MacLaurin 144 at 7:30 p.m., Thursday, Fireside Seminars at 8 p.m., at the Maltwood Museum Friday.

Dr. Mueller has a Ph.D. in Egyptology, Greek and philosophy from the University of Leipzig. He is associate professor at University of Lethbridge.

Storewide Bay Day Starts Thursday

Bay Day

Savings Start Tuesday In China

Shop by phone for easy, safe delivery right to your door.
A great way to get your Bay Day bargains home.

Lead Crystal Fancies
In hand cut lead crystal by Fisher. A truly attractive addition for any table. Nut Fish

Vase, candle holder, flat bowl, covered butter dish, sugar/cream, bud vase, footed bowl, ash tray, relish dish.

Covered Candy Dish

Noritake Progression Oven-To-Table-Ware
Dishwasher safe oven to table to freezer ware comes with two-year guarantee. 16 pce. set: 4 each, dinner plates, bread/butter, cups, and saucers. Choose from Blue Moon, Palos Verde, Pearl White, or Sunglow. 16 pce. set
Bay Day Price 35.88

Noritake Progression Open Stock
Blue Moon, Pearl White, Palos Verde and Sunglow.
Bay Day Price

Baker,	9.58	Sugar W/Cover,	7.98
Creamer,	4.78	Fruit Saucer,	1.98
Gravy Boat,	9.58	Soup/Cereal,	3.58
Salt/Pepper,	6.38		

Teapot W/Cover, (not in Palos Verde) **Bay Day Price 18.98**
Salad Plate, (not in Pearl White) **Bay Day Price 2.78**
Platter, (only in Sunglow) **Bay Day Price 15.98**

Johnson Bros. Dinnerware
20 pce. set includes 4 each, dinner plates, bread/butter plates, cups, saucers, cereal bowls.
45 pce. set includes 8 each dinner plates, bread/butter, cups, saucers, cereal bowls plus vegetable bowl, and platter.

A. Snowwhite Regency
20 pce. set 10.88
45 pce. set 29.88

B. Jamestown **20 pce. set 18.88**
45 pce. set 49.88

Noritake China
5 pce. place setting includes dinner plate, bread/butter plate, cup and saucer, salad plate. Fine china.
Harwyn and Kendal,
Bay Day Price 14.88 each
Kirano, Richmond, Asian Song,
Bay Day Price 15.88 each

Royal Albert Cups and Saucers
Various patterns to choose from. All china, imported from England.
Bay Day Price 1.98 each

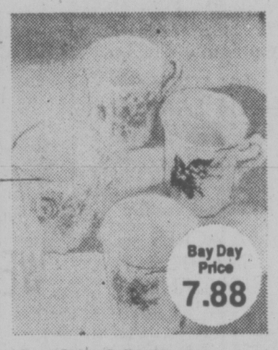

Bone China Coffee Mugs
Made in England by Royal Grafton. Great for yourself or for gifts. In a boxed set of four.
Bay Day Price 7.88 set

Staffordshire Coffee Mugs
Each set of 6 contains 6 different co-ordinated patterns. Made in England.
Bay Day Price 4.48 set

Cross and Olive Stemware
Full lead crystal new hexagonal stem available in large goblet, red wine, white wine, sherry, champagne, liqueur, old fashioned, highball.
Bay Day Price 4.48 ea.

Salad Bowl
Features chrome rim. Complete with servers. **Bay Day Price 8.88**

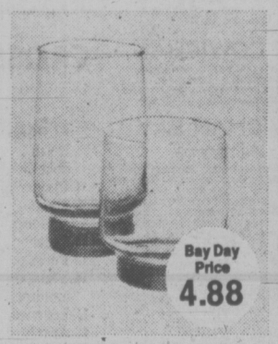

Libbey Glass
Rich tawny earth color. A choice of patterns. 12 oz. highball, or 9 oz. old-fashioned.
Bay Day Price set of 12 4.88

Ubrella Stands
18 inch ceramic stand can be used for flowers or as a jardineer. Choose from five floral patterns.
Bay Day Price 16.88

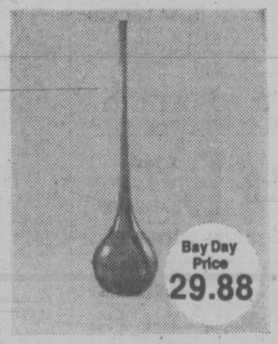

Floor Bottles
Attractive mouth blown glass bottles stand approximately 36 inches high. Made in Sweden in blue, green or amber. **Bay Day Price 29.88**

Ironstone Dinnerware
Handpainted Belle Fiore Pattern, made in England. **Bay Day Price**
20 pce. service for 4 **33.88**
45 pce. service for 8 **88.88**

Stelton Stainless Steel
Stainless steel with simulated wooden handles. Dishwasher and detergent safe. **Bay Day Prices**

1½ pt. gravy boat with ladel	5.88
8¾" round vegetable bowl	4.88
Round tray	4.88
Oblong serving dish	5.88
Oblong dish	7.88
2 compartment divided dish	5.88
3 compartment divided dish	8.88

Stainless Flatware
42 piece set includes 8 of each, knife, fork, salad fork, dessert spoon, teaspoon, plus butter knife and sugar shell. Raleigh pattern
(42 pce. set) 18.88

Oneida Flatware
6 pce. serving set includes cold-meat fork, butter knife, gravy ladle, sugar spoon and two tablespoons. 32 pce. service for eight has eight each: teaspoons, forks, dessert spoons, and knives. Autumn Memory
6 pce. set 4.88

Autumn Memory	**32 pce. set 13.88**
Pastel	**6 pce. set 4.88**
	32 pce. set 11.88

Ikoro Holloware
Non-tarnish silverplated holloware. A lovely addition to any table setting.

Leaf dish	**Bay Day Price 12.88**
Butter dish	**Bay Day Price 10.88**
Pierced dish	**Bay Day Price 19.88**

ROYAL ALBERT ENGLISH BONE CHINA

1/3 off

Assorted pieces and patterns in limited quantities.
Personal shopping only, please.

China, Downtowr.

Use your Baycard, your good-for-so-many-things card.

DAILY STORE HOURS 9:30 A.M. TO 5:30 P.M. THURSDAY BAY DAY 9 A.M. TO 9:30 P.M.
FRIDAY 9:30 A.M. TO 9:30 P.M. PHONE 385-1311. FREE CUSTOMER PARKING.

Hudson's Bay Company

Mutsu Drifts Without A Port

TOKYO (WP) — Somewhere in the choppy North Pacific waters off the coast of Japan rides the ill-fated Natsu, Japan's first nuclear-powered vessel, a ship without a port.

Its nuclear reactor leaks and has been shut off. A small auxiliary diesel engine is propelling the ship, but typhoons are approaching. The government is searching with growing desperation for a place to dock the vessel and bring to an end its unhappy first trial voyage.

At the ship's home port of Mutsu City, about 375 miles north of Tokyo, some 1,000 fishing boats are reported to be waiting to block its return — by force if necessary. Already fishermen are dumping sandbags into the expected path of the ship, which they fear will contaminate their rich scallop beds or reduce sales due to public fears of contamination.

"The Mutsu is not a ship anymore but a dangerous drifting object," declared the city's mayor, who demands the reactor be repaired at sea to the proven satisfaction of local officials.

The research director of Japan's Nuclear Ship Development Agency, Voshio Nagamoto, replied the leak cannot be repaired at sea. Being turned off, the reactor is not dangerous anyway, he said.

To avoid a confrontation, the government Thursday postponed a return scheduled for Friday and directed the 445-foot cargo ship to find protective waters along the coast of Japan. The government is trying to find a port where a fresh crew and badly needed diesel fuel can be taken on.

"The Mutsu cannot remain on the high seas forever," Nagamoto said. "The government is determined to return to Mutsu City, because that is where the special facilities are to unload the nuclear wastes and radioactive elements."

The Mutsu is the fourth non-military nuclear ship, behind the American freighter Savannah, the Soviet icebreaker Lenin and the West German ore carrier Otto Hahn.

The Japanese shipbuilding industry, the largest in the world, sees its future in nuclear ships despite their questionable efficiency. The Savannah, for instance, has been moored since 1970 as too costly to operate.

The significance of the Mutsu's failure goes beyond nuclear shipping, however.

The government has been trying to convince the Japanese public that nuclear energy is safe and needed for the economic future of Japan. The Mutsu, they said, would demonstrate the safety, and the oil crisis demonstrated the need. Japan relies on imports for 99 per cent of her oil.

"The people of Japan have a nuclear allergy because of Hiroshima and Nagasaki," research director Nagamoto said. "Now I am afraid their allergy will become worse. But it is the future of Japan that will suffer without the nuclear energy. That is the tragedy of the Mutsu."

As for the ship itself, being stranded at sea is only the latest event in its odd saga. The name itself, selected by a national poll, is the same as that of a giant battleship that mysteriously exploded and sank with its 500 crewmen aboard near the coast of Japan during the Second World War.

The new ship, constructed by government subsidies in a project that began in 1962, was completed as scheduled to run on its first trial almost two years ago. But protesting fishermen kept the ship moored to its special pier until almost four weeks ago.

To ransom the captive ship, the government offered highways, gymnasiums and radio stations. But not until it offered compensation for the drop in scallop sales due to public fears of contamination did most of the fishing co-operatives in the area agree to the ship's departure. Even then, the reactor could not be tested until it reached high seas 500 miles out in the Pacific.

DEEPSEA SHIPS IN PORT

(All cargoes are forest products unless otherwise stated. Place names are destinations, not ports of registry.)

Royal Roads — Nestor, Japan.

Cowichan Bay — Columbialand, U.K. and continental Europe.

Crofton — World Marine; Star Atlantic.

Houston Passage — Kenyru Maru, Japan.

Nanaimo Shinko Maru, Japan.

Port Alberni — Span Seconda; Jaakala, India.

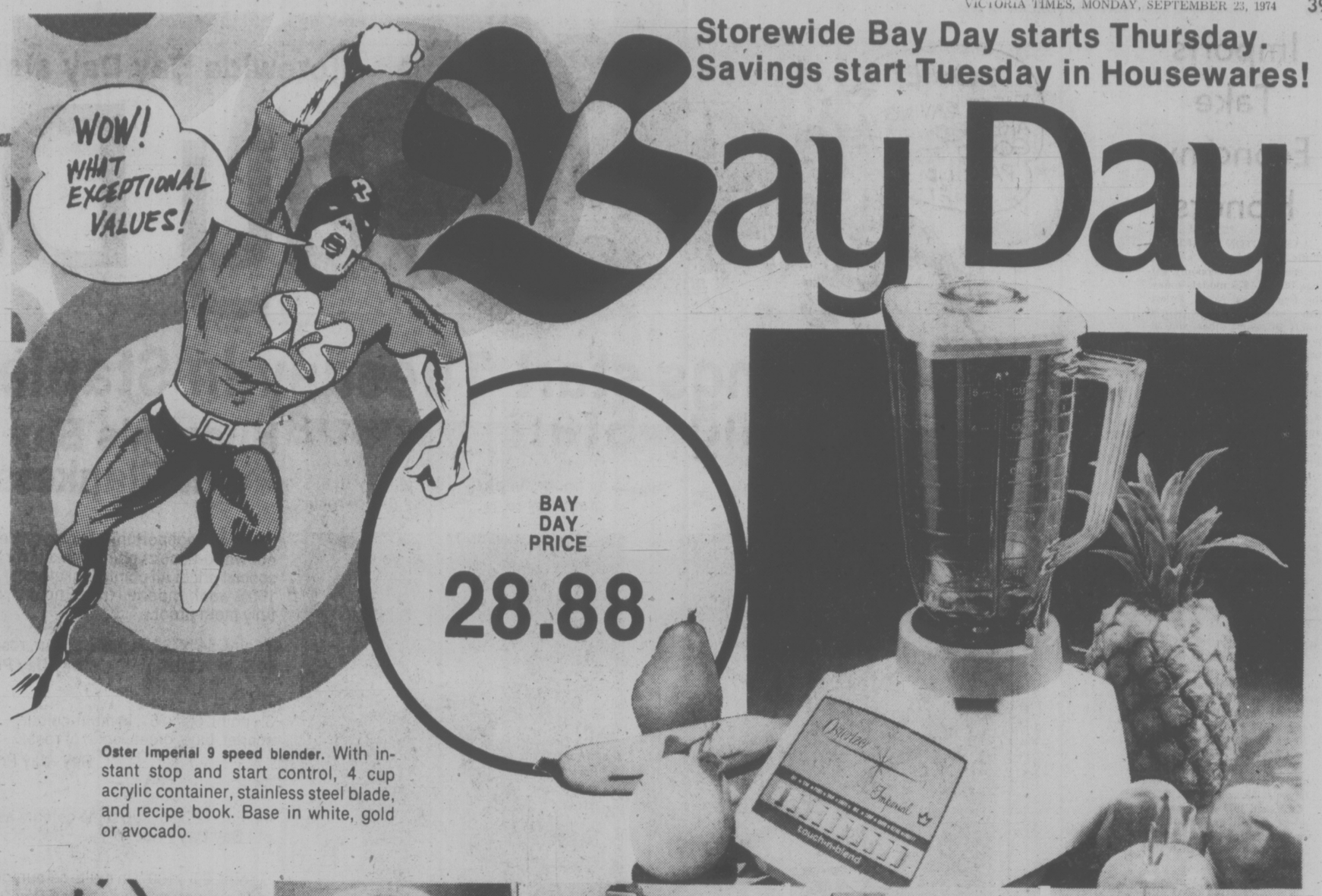

Oster Imperial 9 speed blender. With instant stop and start control, 4 cup acrylic container, stainless steel blade, and recipe book. Base in white, gold or avocado.

BAY DAY PRICE 59.88

Baycrest stainless steel cookware set. Includes 36 oz., 55 oz., and 196 oz. covered saucepans, plus 184 oz. Dutch oven and 76 oz. covered double boiler.

BAY DAY PRICE 15.88

Philips "Butter Up" corn popper. High domes smoked acrylic 5 qt. bowl, and butter cup that dispenses butter as it pops. Flame colored base.

BAY DAY PRICE 209.88

Hoover Dial-A-Matic vacuum. Features power drive for super cleaning, and action grip to control direction and speed. Adapts to clean any type of floor or carpet.

BAY DAY PRICE 19.88

"Gold Lace" TV table set. Includes 4 trays and storette rack with casters. Golden design on walnut coloured background.

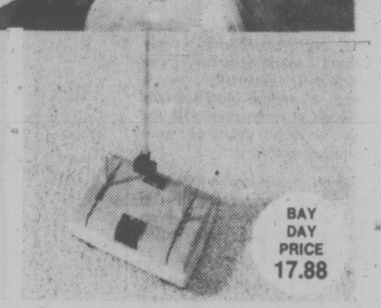
BAY DAY PRICE 17.88

Baycrest carpet sweeper. Special horsehair bristles cut down static on synthetic piles. Brushes clean right to the edge, and new design makes it easy to empty. In harvest gold.

BAY DAY PRICE 39.88

Adjustable hooded fire screen. Oxidized brass or Swedish steel with canopy top and black mesh screen. 39" wide, 25" to 30" high.

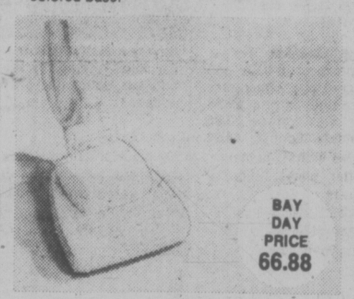
BAY DAY PRICE 66.88

Baycrest Duomatic upright vacuum. Triple action beats, sweeps and cleans. With 3-way handle, 4 height adjustments, furniture guard, and 1 yr. guarantee. Gold and white.

BAY DAY PRICE 68.88

Baycrest cannister vacuum. Auto cord rewind, 2 extension wands, 7pce. accessory kit, and inside tool storage. 1 yr. guarantee.

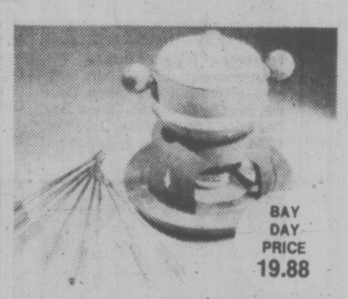
BAY DAY PRICE 19.88

Fondue set with forks. Brown and white porcelain on steel with wooden handles and tray. Alcohol burner and colour keyed forks included.

BAY DAY PRICE 37.88

Philips drip filter coffee maker. Brews 10 cups of rich, non-bitter coffee in 8 minutes. Warming plate maintains coffee at serving temperature. Uses paper filters and regular grind coffee.

BAY DAY PRICE 21.88

Presto pressure cooker. With steam gauge, pressure control weight and heat resistant handle. 5 qt. size, 22.78

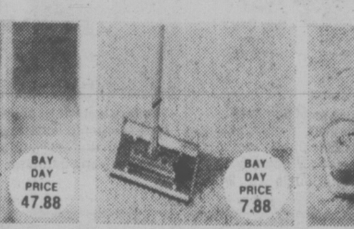
BAY DAY PRICE 47.88

Baycrest cannister vacuum. Weighs only 15 lbs. With toe switch, tool storage rack, and tools included. 1 yr. guarantee.

BAY DAY PRICE 7.88

Sabco Sar 'Major sponge mop. Has squeegee and scour pad attachments, plus convenient mid-handle lever.

BAY DAY PRICE 35.88

Baycrest polisher/shampooer. Features counter rotating 12" spread brushes, 2 rug shampoo brushes, 2 scrubbing and polishing brushes, 2 lambswool buffers.

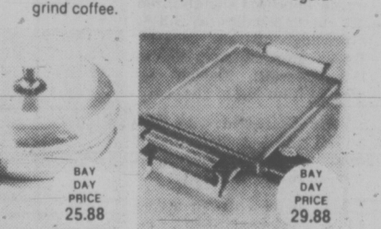
BAY DAY PRICE 18.88

CGE 2 slice toaster. Guaranteed for one full year. With side controls, chrome finish, and white end panels accented with woodgrain.

BAY DAY PRICE 10.88

Baycrest electric kettle. Lead-free construction with 2 qt. capacity and automatic shut-off if allowed to boil dry. Base and handle in harvest gold.

BAY DAY PRICE 25.88

Baycrest 12" buffet frypan. With removable probe control and woodgrain knobs and handle. Speckled gold or white finish.

BAY DAY PRICE 29.88

West Bend Teflon II griddle. 19"x12" non-stick griddle with buffet handles. 1 yr. guarantee.

BAY DAY PRICE 11.88

Philips 3 speed Mixette. Convenient hand mixer with pear shaped beaters, automatic beater ejector, 100 W motor, and harvest gold casing.

BAY DAY PRICE 21.88

Philips electric knife. 8" twin steel cutting blades, with built-in cord and handy storage tray. Harvest gold handle.

BAY DAY PRICE 17.88

Baycrest electric can opener. With removable cutter and handle for easy cleaning, plus lid magnet. Complete with knife sharpener. White, avocado or harvest gold.

BAY DAY PRICE 24.88

Slow cooking crock pot. 3½ qt. capacity with two heat controls. Stoneware interior. Ideal for slow cooking at low temperatures.

BAY DAY PRICE 15.88

Westinghouse steam/dry iron. With 30 steam vents, polished sole plate and aluminum tank that uses ordinary tap water. 1 yr. guarantee. White, avocado or gold.

BAY DAY PRICE 11.88

Clay baker by Rometopf. Eliminates addition of fat or liquids. Ideal for meat and poultry. Seals in flavor.

BAY DAY PRICE 7.88

12 cup bundt pan. Fluted aluminum pan with Teflon interior. Easy to clean, non-sticking. Avocado finish.

BAY DAY PRICE 10.88

Metal TV table set. Four 22"x16" trays, with one on casters to serve as storage rack. Brass finished tubular frames, and trays in colorful waterwheel design.

BAY DAY PRICE 13.88

Chrome step stool. With two swing out steps and padded back and seat, in easy care, embossed gold vinyl.

BAY DAY PRICE 8.88

Valero bathroom scales. Elegant embossed pattern on easy-clean vinyl covering of white or harvest gold. Weight up to 300 lbs.

BAY DAY PRICE 7.88

Adjustable ironing board. All steel board with perforated top. (Pad and cover set extra, **BAY DAY PRICE 3.88**)

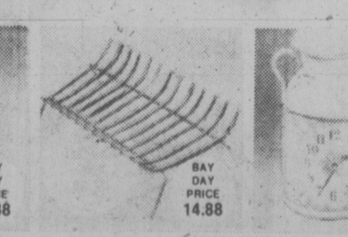
Brass. BAY DAY PRICE 29.88

Fireplace companion set. Set with brush, poker, shovel, tongs, and 28" stand. Heavy, non-tip base. Swedish steel, **BAY DAY PRICE 27.88**

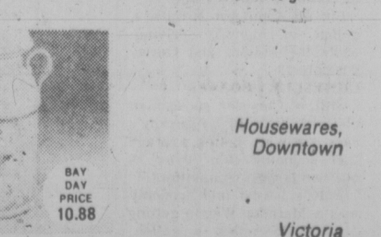
BAY DAY PRICE 19.88

Matching wood carrier. 19"x12" with bale handle and 4 legs. No polishing, ever. Swedish steel, **BAY DAY PRICE 17.88.**

BAY DAY PRICE 14.88

Fire grate. Wrought iron with 4 legs. For wood or presto logs.

BAY DAY PRICE 10.88

Spartus kitchen clocks. Decorative, easy-to-read clocks in many different designs.

Housewares, Downtown

Victoria

Where competitive prices are a policy, not just a promise.

DAILY STORE HOURS 9:30 A.M. TO 5:30 P.M. THURSDAY BAY DAY 9 A.M. TO 9:30 P.M.
FRIDAY 9:30 A.M. TO 9:30 P.M. PHONE 385-1311. FREE CUSTOMER PARKING.

Hudson's Bay Company

Imports Take Economy Honors

WASHINGTON (AP) — While car-hunters scanned government fuel economy ratings of the 1975 models today, the four major North American auto makers scored points off each other and ignored the foreign cars that beat them all.

In the official test results issued Friday by the U.S. Environmental Protection Agency, small cars by Datsun, Volkswagen and Mercedes-Benz held the top dozen places.

Best was the Datsun B-210, delivering 27 miles per U.S. gallon in simulated city driving and 39 miles per gallon in highway driving. (The Imperial gallon used in Canada is 20 per cent larger.)

Close behind were two VW entries, the Rabbit and the Scirocco, and the Mercedes 240-D and 300-D.

GM DOES BEST

The first North American manufacturer to show up on the list was General Motors, holding the 13th through 17th positions with the Chevrolet Vega at 22 and 29 miles per gallon; Pontiac Astro, 22 and 29; Chevrolet Vega Kammback, 21 and 29; Pontiac Astro Wagon, 21 and 29, and Chevrolet Monza, 21 and 29.

EPA said 1975 American automobiles will get about 13.5 per cent better gasoline mileage, on the average, than 1974 models.

The improvement, which was not distributed evenly among manufacturers, was attributed generally to a range of engine modifications adopted in connection with the new models' required anti-pollution systems.

Not all manufacturers showed the same improvements in fuel economy and some even managed to lose some miles per gallon.

On the average, and taking into account the expected sales of large, medium, and small models, EPA said General Motors showed the highest improvement, increasing its average miles per gallon from 10.5 in 1974 models to 13.5 in 1975 models, a 28.3-per-cent improvement.

American Motors raised its average mileage from 14.5 to 16.9 miles a gallon while Chrysler's new models averaged 13.6 miles a gallon, compared with last year's 11.9 miles.

FORD DROPS

Ford models, on the average, got less fuel economy in 1975 models, registering 11.5 miles a gallon, down from 12.4 last year.

EPA reported that Volkswagen improved slightly from 22.2 to 22.9 miles a gallon, averaging all its models; Toyota dropping from 19.2 to 18.8, overall; Datsun increased from 20.7 to 21.4.

Volvo decreased from 16.6 to 15.6 miles, Audi increased from 19.1 to 20.3; Peugeot increased from 17.5 to 19.1;

Saab increased from 19.2 to 21.4; Mercedez-Benz increased from 11.4 to 12.8; and BMW dropped from 17.5 to 14.8.

In Detroit, GM vice-president Howard Kehrl expressed pleasure that the government tests confirmed fuel economy improvements resulting from "an intensive development program at GM."

GM's closest North American rival in the gas-guzzlers' derby was American Motors' Gremlin, 23rd on the list at 21 and 30 miles a gallon.

An AMC spokesman proudly claimed the tests "clearly point to the superior fuel economy of American Motors cars."

Chrysler's best performance was by its Plymouth Valiant and Duster, delivering 18 miles a gallon in city driving, the same as Ford's Pinto.

But the Pinto got 26 miles a gallon in highway driving, while the Valiant and Duster got only 23.

CHRYSLER BOASTS

Still, a Chrysler spokesman claimed that his company's cars "provide better average fuel economy than those of our two largest competitors."

AMC's lowest fuel economy was a Matador Wagon getting 11 and 15 miles a gallon; GM's lowest was a Buick Electra, also 11 and 15; and Chrysler Wagon signed off at 10 and 15 miles a gallon.

Ford finished off the list with eight models showing 10 and 15 miles a gallon and two—the Ford Wagon and the Lincoln Mercury Wagon—bringing up the rear at nine miles a gallon in the city and 14 on the highway.

Ford said "We think buyers of 1975 cars will be pleased to discover the kind of economy their new cars can deliver."

Storewide Bay Day starts Thursday

Bay Day

Savings start Tuesday in Staples!

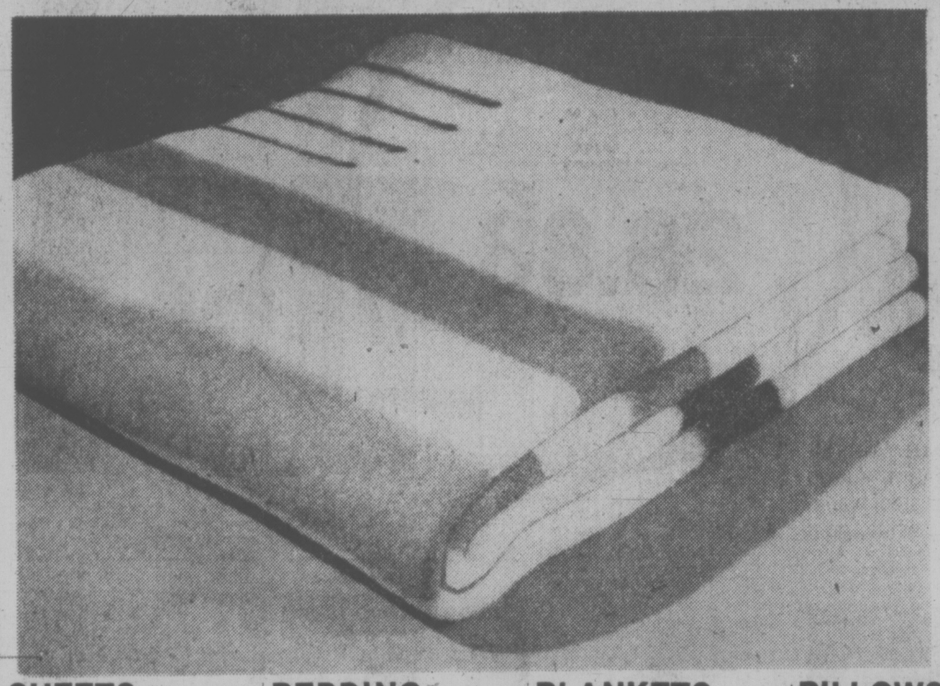

Hudson's Bay Point Blankets

Here's your opportunity to own one of our world-famous point blankets for a special price! All point blankets are 100% wool, imported from England, and fully moth proof.

2 point, 54"x72", in multi-colour, rose, gold, or scarlet, **Bay Day Price** 27.98

3½ point, 60"x86", in multi-colour, scarlet, blue, green, gold, or rose, **Bay Day Price** 39.98

4 point, 72"x90", (in same colours as 3½ pt.) **Bay Day Price** 54.98

6 point, 90"x100", in multi-colour, gold, blue, scarlet, or rose, **Bay Day Price** 79.98

SHEETS

Trousseau "Riviera" sheets
No-iron striped sheets in pink, lilac, gold, or green. Flat or fitted. Double, Bay Day Price **6.98.** Queen, Bay Day Price **8.98.** King, Bay Day Price **10.98.** Cases, Bay Day Price **3.28** pr.

White sheets and cases
Flat or fitted. Double, **5.18.** Queen, **6.78.** King, **8.98.** Single (flat), **4.68.** Twin XL (fitted), **5.48.** ¾, (fitted), **5.18.** Double XL (fitted), **5.78.** Cases, **2.78** pr. King cases, 3.68 pr.

Trousseau "So French" sheets & cases
Floral pattern on pastel blue, pink or yellow, flat or fitted. Double, **6.98.** Queen, **8.98.** Cases, **3.28 pr.**

Durablend flannelette sheet
Cotton/Polyester in white with rose, blue, or gold border. Double, Bay Day Price **6.48**

BEDDING

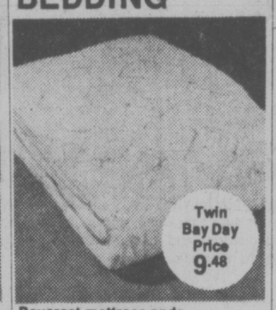

Baycrest mattress pads
Cotton cover with contour fit. Machine washable. Double, **11.98.** Queen, **12.98.** King, **16.98.**

Baycrest fibrefill comforters
Printed cotton covers, machine washable. Red, blue or green. Double, **19.98.** Queen, **24.98**

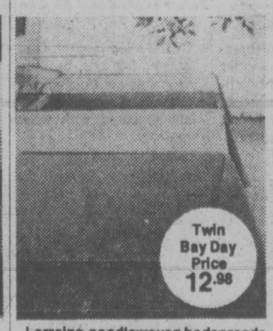

Lorraine needlewoven bedspreads
Machine washable viscose/nylon in red, gold, green, blue, lilac, brown, or orange. Bunk size, Bay Day Price **9.98.** Double, Bay Day Price **13.98**

Chenille bedspreads
Polyester/nylon pile with cotton fringe, in eggshell, violet, rose, or gold. Double, Bay Day Price **31.98**

BLANKETS

The Bay electric blanket
Green, blue, rose or antique gold polyester/acrylic. 2 yr. guarantee. Double with single control, **29.98.** Double with dual control, **33.98.** Queen with dual control, **44.98.** Allow 2 wks. for delivery.

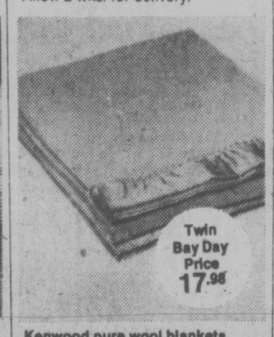

Kenwood pure wool blankets
Ramcrest blankets in gold, azalea, blue, white, cinnamon, or moss. (Queen in first four colours only.) Double, **19.98.** Double XL, **24.98.** Queen, **29.98**

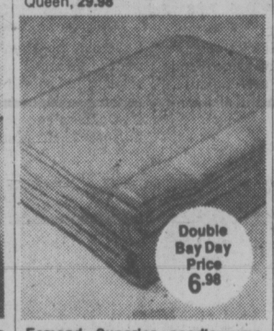

Esmond Superior needlewoven blanket
Machine washable, in gold, avocado, blue, lilac, or rose. Queen, Bay Day Price **9.98.** Permanapped.

Hudson's Bay mohair throws
70% mohair, 30% wool in tartans and checks. Cosy and warm for home or outdoors.

PILLOWS

Baycrest feather pillow
Chicken feather pillow is washable, odorless, soft, with 10% waterfowl added.

The Bay waterfowl pillow
Non-allergenic waterfowl feathers in a down and featherproof ticking. Washable and odorless.

"Serene" Fortrel polyester pillow
Fluffy, lightweight pillow with floral ticking. Resilient, non-allergenic and washable. Queen size, Bay Day Price **7.88**

Shag bath mat set
Acrylic/polyester shag with non-slip latex back. Gold, rose, orange, avocado, blue, cinnamon, yellow, or purple. Mat (22"x34") and lid cover.

TOWELS

Cannon "Olympia" towels
Solid colours of pink, orange, green, gold, blue, or mocha, 100% cotton with velour finish. Hand size, **1.98.** Face towel, **1.18**

Cannon "Fiesta" towels
Floral pattern of pink, blue, orange, or green on white background, with fringed ends. Hand size, **2.18.** Face towel, **1.28**

Cannon "Crystal Palace" towels
Plain shade jacquard in purple, pink, green, orange, gold, blue, or yellow. Hand size, **3.28.** Face towel, **1.48.** Fingertip towel, **1.68**

Empress bath sheet
Thick, thirsty bath sheet measures a big 36"x68". 100% combed cotton terry in rose, blue, yellow, green, orange, or white.

TABLETOPPERS

Terry kitchen accessories
Spice, Gingham Garden, or Apple Blossom patterns. Apron, Bay Day Price **1.58.** Pot holder, Bay Day Price **.58.** Dish cloth, Bay Day Price **.68**

Wonderlooper washable place-mats
No-iron, drip-dry mats in gold, brown, pistachio, pumpkin, canary, avocado, or white.

Madeira two-tone lace tablecloth
All cotton lace imported from England. 58"x80, **13.98** 68"x90" oval, **17.98.** 68" round, **14.98.** 68"x108", **21.98.** 52"x52", **8.98.** 85" round, **18.98.** 68"x126", **25.98.**

Terylene lace tablecloths
White and cream. 68"x90", **18.98.** 56"x80", **13.98.** 68"x90" oval, **18.98.** 68"x108", **21.98.** 68" round, **14.98.** 86" round, **23.98.**

Use your Baycard, your good-for-so-many-things card.

Hudson's Bay Company

DAILY STORE HOURS 9:30 A.M. TO 5:30 P.M. THURSDAY BAY DAY 9 A.M. TO 9:30 P.M.
FRIDAY 9:30 A.M. TO 9:30 P.M. PHONE 385-1311. FREE CUSTOMER PARKING.

WEATHER
Tonight: Mainly Clear
Tuesday: Sunny, Cooler

Victoria Times

TODAY'S NEWS TODAY
News 382-3131
Classified 386-2121

91st YEAR, No. 88 ★★★ VICTORIA, B.C., MONDAY, SEPTEMBER 23, 1974 ★★★ 15 CENTS DAILY, 20 CENTS SATURDAY

★ SPORTS ★

The way Team Canada coach Billy Harris sees it, Russia is on the verge of becoming the world's top hockey power because there are 20,000 players in the Soviet Union and they're well motivated. The eight-game summit series resumes this afternoon in Vancouver at 5 with each club holding one victory and a tie. Page 12.

Elsewhere on today's sports pages:

B.C. Lions coach Eagle Keyes is ecstatic over the offensive power his team showed in a 28-10 victory over Winnipeg Blue Bombers in a Canadian Football League game on the weekend. He was especially pleased with the play of Lou Harris and the offensive line. Page 12.

Victoria Cougars play their second exhibition game of the season against Kamloops Chiefs tonight at Memorial Arena after downing the Chiefs 5-1 Sunday. Cougars are expected to be one of the physically toughest teams in the Western Canada Junior Hockey League this season, but they also showed signs of scoring ability and good goaltending in Sunday's victory. Page 12.

The Roaring 20s returned on the weekend, leaving Vancouver Canucks' manager-coach Phil Maloney pleased after a 4-1 National Hockey League exhibition triumph over Los Angeles Kings. The Roaring 20s is a line of Gregg Boddy, Gerry O'Flaherty and Dave Dunn, who wear sweater numbers 22, 23 and 24, respectively, and they accounted for three of the Vancouver goals. Page 13.

Rule changes to make stock car racing more competitive at Western Speedway are likely next season after the track completed its season with another victory by Gary Kershaw, his 15th of the year. Page 10.

Levi Stands Firm On $100M Deficit

By KIT COLLINS
Times Staff

Unforeseen increases in salaries, new programs, social assistance case loads, an $11 million clerical error and a bulky, inefficient budgeting predictions system "we inherited from the previous government" are responsible for the $100 million over-run, Human Resources Minister Norm Levi said today.

Speaking for 25-minutes from a statement loaded with budget-figure rationale, Levi faced the press and promised he would not resign over the budgeting fiasco.

He dared municipalities to pay their $5,500,000 share or "we can go back to the Socred system where the municipalities paid 20 per cent of the welfare costs in the province," instead of the present 10 per cent.

"The mayors and the municipalities know full well that there have been no changes made in estimating procedures for social assistance payments and over-runs have occurred in each year for at least the last eight years."

Figures submitted to the press to back up the minister's statement claimed a 23.7 per cent over-run in 1972-73 and a 36 per cent over-run in 1970, compared with the 14.4 per cent in 1973-74.

"If the Union of B.C. Municipalities wants the old system of municipalities assuming a larger share of the total social allowance payments, then I will recommend that to the government," he said.

Lashing out at federal officials for their reaction to the budgeting error, which will cost them some $35 to $45 million, Levi said:

"I'm responsible for the department and I don't intend to resign. (Federal Revenue Minister) Ron Basford's demand for us to show the federal government our books shows he doesn't know what's going on anyway.

"Our expenditures are already examined by federal auditors. When dealing with behavior you can't be exactly on all the time."

Levi said the over-run was in projected expenditures and "the public must understand these monies have not actually been spent."

He attributed the largest over-run of $44,919,000 in social allowances to a 16 per cent increase in the number of people receiving assistance and a rate increase of $20 per month July 1 "after spending estimates had already been announced in February."

Increased cost of living and "an error made in calculating social assistance costs" created an underestimate of some $11 million to social assistance rates and were not included in the projections, he said.

"Because of the manual system of information reporting, much of it in municipal offices, caseload date is always two to three months old. We are dealing with increasing family caseloads and no doubt, the effects of inflation are a serious contributing factor."

Other budget over-run breakdowns and reasons included:

—Mincome, $22,880,000 over-run, was a program "so new that our researchers had no models in our jurisdictions with which to estimate the number of people eligible;

—Medical services and pharmacare, $2,555,000, due to unforeseen factors ... "in part related to the energy crisis when the price of drugs

See LEVI Page 2

TEDDY WON'T RUN IN '76

BOSTON (AP) — Senator Edward Kennedy said today he will not be a candidate for president or vice-president in 1976. "I will not accept the nomination. I will not accept a draft," he said, adding: "My primary responsibilities are at home."

The Massachsetts Democrat said his decision is final and unconditional.

"I would be unable to make a full commitment to a campaign for the presidencey," he said.

Kennedy, 42, brother of the late President John Kennedy and the late Senator Robert Kennedy, both of whom were assassinated, said he made the decision after discussing it with his wife.

Immediately following the Kennedy announcement Sen. Henry M. Jackson (Dem.—Wash.) said he will step up his efforts to win the 1976 Democratic presidential nomination.

Arabs Risk World Slump Ford Warns

Times News Services

President Ford, in one of his harshest speeches since taking office, today warned Middle East oil-producing nations that exorbitant prices run the risk of creating worldwide depression and a military confrontation.

"It is difficult to discuss the energy problem without lapsing into domsday language," Ford told the opening of the ninth World Energy Conference in Detroit. "The danger is clear. It is severe." (See also World Bank's report P. 3).

Elaborating on his warning before the UN General Assembly last week that oil must not be used as a "political weapon," he said a global strategy was needed "to achieve fuel prices which provide a strong incentive to producers but do not seriously disrupt the economies of the consumers."

Warning of a major world economic crisis, U.S. Secretary-of-State Henry Kissinger also called today on Arab oil producers to cut back oil prices, and proposed a concerted U.S. and international effort to meet the planet's long-term food needs.

Kissinger made the appeal in a major, somtimes visionary speech to the 29th UN General Assembly using some of his toughest language on record:

"The early warning signs of a major economic crisis are evident," he said.

"The world is poised on the brink of a return to the unrestrained economic nationalism which accompanied the collapse of the economic order of the Thirties. And should that occur all would suffer—poor as well as rich, producer as well as consumer," he warned.

Ford in his speech underscored the strongest language yet used by an American president in discussing the consequences of massive price hikes by oil-producing countries with a reminder that "throughout history, nations have gone to war over natural advantages such as water, or food, or convenient passages on land or sea."

But he said that in the nuclear age war presents unacceptable risks for all mankind because "any local conflict may escalate to global catastrophe."

AIR CRASH KILLS TWO

A single-engine plane crashed Sunday on Denman Island, about 15 miles southeast of Comox, killing the two sergeants from CFB Comox who were on board.

Dead are pilot - instructor Sgt. R. C. La Fountain, and student-pilot R. A. Jenkins, a spokesman for Victoria Rescue Co-ordination Centre said.

It was not known which man was piloting the Cessna 150.

The spokesman said an investigating team from the Ministry of Transport is expected at the scene today.

UNITED WAY flags were hoisted today at opening ceremonies for the 1974 campaign, held in Centennial Square. The campaign was officially opened by Lieutenant-Governor Walter Owen with mayors of the Greater Victoria taking part. A musical background was provided by the Reynolds secondary school concert band, directed by Howard Dènike.

NEWS BRIEFS

Ford Visit Opposed

TOKYO (UPI) — Japan's 300,000-member Communist party whose mass rioting forced cancellation of the late President Eisenhower's plans to visit Japan 14 years ago declared Monday it will "resolutely oppose" the visit of President Ford to Japan in November.

Indians Take Tolls

BONNERS FERRY, Idaho (AP) — Kootenai Indians planned to begin collecting tolls today from trains as well as cars passing through the land they have claimed in their non-violent war with the U.S. Tribal leaders have deferred any decision on further escalation of their war until late today.

8 Rooms for Nixon

LONG BEACH, Calif. (AP) — Former president Richard Nixon, ailing with phlebitis, checks into hospital today. A bloc of eight private rooms at Long Beach Memorial Hospital Medical Centre was cleared of patients Sunday in readiness for Nixon's arrival.

Large Eggs Drop 14c a Dozen

The price of grade A large eggs fell 14 cents a dozen to 85 cents in Victoria supermarkets today, reacting to a similar decline in wholesale and producer prices.

Medium sized eggs fell 16 cents to 80 cents and small eggs dropped 15 cents to 64 cents a dozen.

Smaller grocery stores are expected to make similar reductions by Tuesday when new orders come in at lower wholesale prices. Grade A large eggs will sell for 89 cents, down from $1.04 and medium A will sell for 84 cents, down from $1 at the smaller stores.

The 14 per cent drop in grade A large eggs was good news for consumers but is looked upon as a disaster by Vancouver Island producers.

The price came down after the British Columbia market was flooded with cheap eggs from the Prairies, mainly Manitoba. The eggs were selling briskly in the Vancouver area. Although none had reached Victoria some were selling in Duncan.

Donna Roy, manager of Fernwood Purity Store, said the price cut was "the best news consumers have had in a long time."

She said her customers recently had shifted to buying medium eggs because of the high cost of eggs.

"The few cents made a great difference. Almost 90 per cent of our egg sales were in medium eggs."

The price cut is expected to bring a swing back to normal heavy buying of grade A large eggs.

Meanwhile Peter Goddard, manager of Claremont Poultry Ltd., said he will lose about $4,000 because he purchased eggs at 79 cents a dozen last week and can only sel them for 80 cents this week and he must add about 12 cents a dozen for handling charges. He figures a loss of 11 cents a dozen for his stock on hand.

The 12 cents includes 6 cents for each egg carton, up from 4 cents in January. Boxes for packing 15 cartons (dozen) of eggs cost 25 cents each.

Other costs include labor and machinery.

Goddard is also an egg producer with 28,000 chickens on his Claremont farm.

He said Vancouver Island producers were making about 5 cents a dozen with producer

See EGGS Page 2

SOOKE ADDED TO TIDE LIST

Starting today, Times Tide Tables on Page 2 will include Sooke Harbor for the convenience of sports fishermen in the Pedder Bay to Sheringham Point area.

WORDPLAY

Send your own WORDPLAY, care of this newspaper.

Bennett Slams Labor Leaders

By LINDA HUGHES
Times Staff

HARRISON HOT SPRINGS — Social Credit leader Bill Bennett opened a party policy workshop here today by denouncing the B.C. labor movement for not participating in the Socred's "new approach to politics."

Labor leaders were invited to attend the two-day policy discussion as "resource people" but refused, said Bennett, because of the Social Credit party's record in government.

"Labor as a bloc has chosen to isolate itself from this convention," he told about 200 people at the workshop's opening session early this morning.

The Scoreds wanted representatives from all groups of B.C. society to broaden the base of its philosophy, he said, and labor leaders, by refusing to attend and help build a Socred policy, are being irresponsible.

Labor and the B.C. Teachers' Federation were two of the most active groups working against Social Credit in the last election, said Bennett, but the BCTF, because its aim is better education in B.C., agreed to attend.

Other organizations, such as the medical and dental professions are also attending and have shown "more responsibility to their members and to the people of B.C."

He added, however, that the doors of Social Credit are always open to labor and other groups who wish to participate in the development of party policy.

The blast at labor was the only spark in a lacklustre beginning to the workshop sessions.

Surrounded by Roman busts and draped curtains in "Caesar's Forum" of the Harrison Hotel, Socred party president Grace McCarthy began the session by assuring delegates they represent "a concern for freedom of the individual and freedom of speech for the people of B.C."

The 90 "resource people" who acepted the invitation to join about 150 party members in policy discussion are attending "on behalf of the people of B.C. and are reflecting the concerns of the people," the former Socred cabinet member said.

McCarthy read a prepared speech from former Social Credit attorney general Robert Bonner—absent because of an appendix operation—in which he called the session a "fresh beginning in the task of restoring control of the government of the province to the great majority of British Columbians who reject the extreme of both the left and the right."

Bennett's own speech reiterated his year-old commitment to building a new Social Credit party "not locked into the past."

"After the defeat of the Social Credit government in 1972, there was never the intention to look back or to dwell on the past," he said.

Harrison was chosen as the site for the workshop because it has no distractions, said Bennett.

But guests who began arriving Sunday night found the neo-Roman atmosphere of the

See SOCRED Page 2

Mostly Familiar Faces

Times Staff

HARRISON HOT SPRINGS — Three former deputy ministers of the B.C. government are here today to help the Social Credit party hammer out a new party policy.

Former deputy mines minister Kenneth Blakey, former deputy minister of water resources A. F. Paget and former deputy labor minister William Sands are among the 90 "resource" people attending the two-day Socred workshop.

The list includes some old until Sunday and party organizers had promised it would be an exciting group of provincial notables representing a broad spectrum of thought.

There were few surprises on

See FAMILIAR Page 2

WATER BOMBERS FIGHT 3 FIRES

Three forest fires are burning on Vancouver Island and firefighting crews are still working with water bombers to extinguish them.

The fires are located eight miles east of Gold River, 20 miles north of Gold River, and near Port McNeill.

The fire east of Gold River was reported to be the most serious, where about 75 men, aided by several water bombers, are still attempting to stop a 50-acre fire from spreading.

Two fires are burning on the north end of the Island where forestry crews have been out of the woods for five consecutive days while the fire hazard has been extreme.

The hazard in northern portions of the Island now varies from moderate to high, and forest workers are still in the woods in many areas.

Little weather change is expected on the Island for the rest of the week, said Victoria weather office officials, so it is unlikely the hazard will decrease.

No rain has fallen on the southern end of the Island since Sept. 9, they said.

Friday Harbor 'Tea Party'

FRIDAY HARBOR, Wash. (AP) — Irate townspeople have held what one resident called an "old fashioned Boston tea party."

A group of citizens dressed as Indians rushed aboard the ferryboat Kaleetan Sunday and dumped a load of Seattle Post-Intelligencer newspapers into the waters of Puget Sound.

The townspeople were angry about a recent article in the paper which said this San Juan Islands community north of Seattle is "well on the way to becoming a schlock resort."

The article said the town has developed into "what some call the 'arm pit of the San Juans.' "

Between 100 and 150 newspapers were chucked overboard, according to Teresa Nash, 17, a Friday Harbor resident.

"That's about a hundred people who are mad because they didn't get their Sunday P-I," she said.

But some customers bought the papers anyway after they were fished out of the water surrounding the ferry dock.

"They weren't in bad condition, considering they went for a swim," Nash said.

"This is a wonderful community," said Mary Miller in protest of the article published Aug. 18.

The article said many local residents feared Friday Harbor would soon look like the resort dives of southern California or the eastern seaboard.

"The elected people are fairly unsophisticated," the article said.

"Planning hardly exists. Outside money — much of it Californian — is moving in here, buying up things, jacking up real estate prices and opening up shops to sell trash to the tourists."

INDEX

	Page
Births, Deaths	26
Classified	26-36
Comics	23
Entertainment	24
Family	18, 19
Finance	8, 9
Gardening	27
Sports	10-14
TV, Radio	27

WEATHER
Tonight: Mainly Clear
Tuesday: Sunny, Cooler

Victoria Times

TODAY'S NEWS TODAY
News 382-3131
Classified 386-2121

91st YEAR, No. 88 ★★★ VICTORIA, B.C., MONDAY, SEPTEMBER 23, 1974 ★★★ 15 CENTS DAILY, 20 CENTS SATURDAY

★ SPORTS ★

The way Team Canada coach Billy Harris sees it, Russia is on the verge of becoming the world's top hockey power because there are 20,000 players in the Soviet Union and they're well motivated. The eight-game summit series resumes this afternoon in Vancouver at 5 with each club holding one victory and a tie. Page 12.

Elsewhere on today's sports pages:

B.C. Lions coach Eagle Keyes is ecstatic over the offensive power his team showed in a 28-10 victory over Winnipeg Blue Bombers in a Canadian Football League game on the weekend. He was especially pleased with the play of Lou Harris and the offensive line. Page 12.

Victoria Cougars play their second exhibition game of the season against Kamloops Chiefs tonight at Memorial Arena after downing the Chiefs 5-1 Sunday. Cougars are expected to be one of the physically toughest teams in the Western Canada Junior Hockey League this season, but they also showed signs of scoring ability and good goaltending in Sunday's victory. Page 12.

The Roaring 20s returned on the weekend, leaving Vancouver Canucks' manager-coach Phil Maloney pleased after a 4-1 National Hockey League exhibition triumph over Los Angeles Kings. The Roaring 20s is a line of Gregg Boddy, Gerry O'Flaherty and Dave Dunn, who wear sweater numbers 22, 23 and 24, respectively, and they accounted for three of the Vancouver goals. Page 13.

Rule changes to make stock car racing more competitive at Western Speedway are likely next season after the track completed its season with another victory by Gary Kershaw, his 15th of the year. Page 10.

Levi Stands Firm On $100M Deficit

By KIT COLLINS
Times Staff

Unforeseen increases in salaries, new programs, social assistance case loads, an $11 million clerical error and a bulky, inefficient budgeting predictions system "we inherited from the previous government" are responsible for the $100 million over-run, Human Resources Minister Norm Levi said today.

Speaking for 25-minutes from a statement loaded with budget-figure rationale, Levi faced the press and promised he would not resign over the budgeting fiasco.

He dared municipalities to pay their $5,500,000 share or "we can go back to the Socred system where the municipalities paid 20 per cent of the welfare costs in the province," instead of the present 10 per cent.

"The mayors and the municipalities know full well that there have been no changes made in estimating procedures for social assistance payments and over-runs have occurred in each year for at least the last eight years."

Figures submitted to the press to back up the minister's statement claimed a 23.7 per cent over-run in 1972-73 and a 36 per cent over-run in 1970, compared with the 14.4 per cent in 1973-74.

"If the Union of B.C. Municipalities wants the old system of municipalities assuming a larger share of the total social allowance payments, then I will recommend that to the government," he said.

Lashing out at federal officials for their reaction to the budgeting error, which will cost them some $35 to $45 million, Levi said:

"I'm responsible for the department and I don't intend to resign. (Federal Revenue Minister) Ron Basford's demand for us to show the federal government our books shows he doesn't know what's going on anyway.

"Our expenditures are already examined by federal auditors. When dealing with behavior you can't be exactly on all the time."

Levi said the over-run was in projected expenditures and "the public must understand these monies have not actually been spent."

He attributed the largest over-run of $44,919,000 in social allowances to a 16 per cent increase in the number of people receiving assistance and a rate increase of $20 per month July 1 "after spending estimates had already been announced in February."

Increased cost of living and "an error made in calculating social assistance costs" created an underestimate of some $11 million to social assistance rates and were not included in the projections, he said.

"Because of the manual system of information reporting, much of it in municipal offices, caseload date is always two to three months old. We are dealing with increasing family caseloads and no doubt, the effects of inflation are a serious contributing factor."

Other budget over-run breakdowns and reasons included:

—Mincome, $22,880,000 over-run, was a program "so new that our researchers had no models in our jurisdictions with which—to estimate the number of people eligible;

—Medical services and pharmacare, $2,555,000, due to unforeseen factors . . . "in part related to the energy crisis when the price of drugs

See LEVI Page 2

TEDDY WON'T RUN IN '76

BOSTON (AP) — Senator Edward Kennedy said today he will not be a candidate for president or vice-president in 1976. "I will not accept the nomination. I will not accept a draft," he said, adding: "My primary responsibilities are at home."

The Massachsetts Democrat said his decision is final and unconditional.

"I would be unable to make a full commitment to a campaign for the presidencey," he said.

Kennedy, 42, brother of the late President John Kennedy and the late Senator Robert Kennedy, both of whom were assassinated, said he made the decision after discussing it with his wife.

Immediately following the Kennedy announcement Sen. Henry M. Jackson (Dem.—Wash.) said he will step up his efforts to win the 1976 Democratic presidential nomination.

Arabs Risk World Slump Ford Warns

Times News Services

President Ford, in one of his harshest speeches since taking office, today warned Middle East oil-producing nations that exorbitant prices run the risk of creating worldwide depression and a military confrontation.

"It is difficult to discuss the energy problem without lapsing into domsday language," Ford told the opening of the ninth World Energy Conference in Detroit. "The danger is clear. It is severe." (See also World Bank's report P. 3).

Elaborating on his warning before the UN General Assembly last week that oil must not be used as a "political weapon," he said a global strategy was needed "to achieve fuel prices which provide a strong incentive to producers but do not seriously disrupt the economies of the consumers."

Warning of a major world economic crisis, U.S. Secretary-of-State Henry Kissinger also called today on Arab oil producers to cut back oil prices, and proposed a concerted U.S. and international effort to meet the planet's long-term food needs.

Kissinger made the appeal in a major, somtimes visionary speech to the 29th UN General Assembly using some of his toughest language on record:

"The early warning signs of a major economic crisis are evident," he said.

"The world is poised on the brink of a return to the unrestrained economic nationalism which accompaniied the collapse of the economic order of the Thirties. And should that occur all would suffer—poor as well as rich, producer as well as consumer," he warned.

Ford in his speech underscored the strongest language yet used by an American president in discussing the consequences of massive price hikes by oil-producing countries with a reminder that "throughout history, nations have gone to war over natural advantages such as water, or food, or convenient passages on land or sea."

But he said that in the nuclear age war presents uacceptable risks for all mankind because "any local conflict may escalate to global catastrophe."

AIR CRASH KILLS TWO

A single-engine plane crashed Sunday on Denman Island, about 15 miles southeast of Comox, killing the two sergeants from CFB Comox who were on board.

Dead are pilot - instructor Sgt. R. C. La Fountain, and student-pilot R. A. Jenkins, a spokesman for Victoria Rescue Co-ordination Centre said.

It was not known which man was piloting the Cessna 150.

The spokesman said an investigating team from the Ministry of Transport is expected at the scene today.

NEWS BRIEFS

Ford Visit Opposed

TOKYO (UPI) — Japan's 300,000-member Communist party whose mass rioting forced cancellation of the late President Eisenhower's plans to visit Japan 14 years ago declared Monday it will "resolutely oppose" the visit of President Ford to Japan in November.

Indians Take Tolls

BONNERS FERRY, Idaho (AP) — Kootenai Indians planned to begin collecting tolls today from trains as well as cars passing through the land they have claimed in their non-violent war with the U.S. Tribal leaders have deferred any decision on further escalation of their war until late today.

8 Rooms for Nixon

LONG BEACH, Calif. (AP) — Former president Richard Nixon, ailing with phlebitis, checks into hospital today. A bloc of eight private rooms at Long Beach Memorial Hospital Medical Centre was cleared of patients Sunday in readiness for Nixon's arrival.

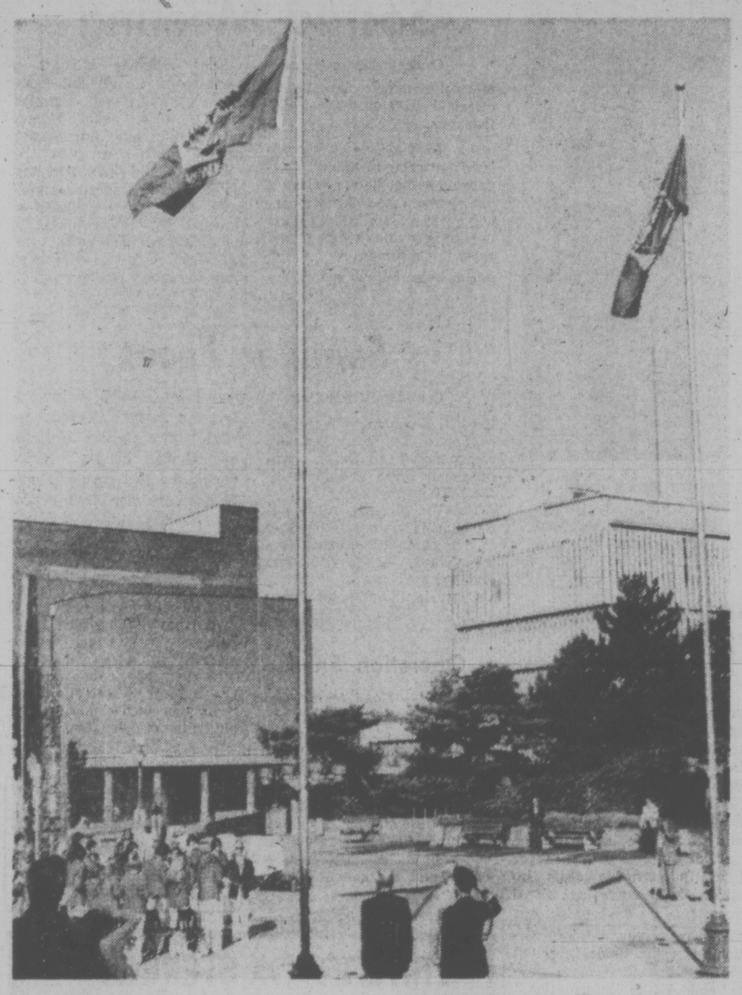

UNITED WAY flags were hoisted today at opening ceremonies for the 1974 campaign, held in Centennial Square. The campaign was officially opened by Lieutenant-Governor Walter Owen with mayors of the Greater Victoria taking part. A musical background was provided by the Reynolds secondary school concert band, directed by Howard Denike.

Large Eggs Drop 14c a Dozen

The price of grade A large eggs fell 14 cents a dozen to 85 cents in Victoria supermarkets today, reacting to a similar decline in wholesale and producer prices.

Medium sized eggs fell 16 cents to 80 cents and small eggs dropped 15 cents to 64 cents a dozen.

Smaller grocery stores are expected to make similar reductions by Tuesday when new orders come in at lower wholesale prices. Grade A large eggs will sell for 89 cents, down from $1.04 and medium A will sell for 84 cents, down from $1 at the smaller stores.

The 14 per cent drop in grade A large eggs was good news for consumers but is looked upon as a disaster by Vancouver Island producers.

The price came down after the British Columbia market was flooded with cheap eggs from the Prairies, mainly Manitoba. The eggs were selling briskly in the Vancouver area. Although none had reached Victoria some were selling in Duncan.

Donna Roy, manager of Fernwood Purity Store, said the price cut was "the best news consumers have had in a long time."

She said her customers recently had shifted to buying medium eggs because of the high cost of eggs.

"The few cents made a great difference. Almost 90 per cent of our egg sales were in medium eggs."

The price cut is expected to bring a swing back to normal heavy buying of grade A large eggs.

Meanwhile Peter Goddard, manager of Claremont Poultry Ltd., said he will lose about $4,000 because he purchased eggs at 79 cents a dozen last week and can only sel them for 80 cents this week and he must add about 12 cents a dozen for handling charges. He figures a loss of 11 cents a dozen for his stock on hand.

The 12 cents includes 6 cents for each egg carton, up from 4 cents in January. Boxes for packing 15 cartons (dozen) of eggs cost 25 cents each.

Other costs include labor and machinery.

Goddard is also an egg producer with 28,000 chickens on his Claremont farm.

He said Vancouver Island producers were making about 5 cents a dozen with producer

See EGGS Page 2

SOOKE ADDED TO TIDE LIST

Starting today, Times Tide Tables on Page 2 will include Sooke Harbor for the convenience of sports fishermen in the Pedder Bay to Sheringham Point area.

WORDPLAY

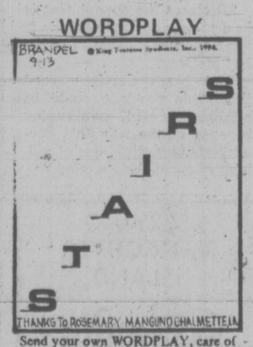

Send your own WORDPLAY, care of this newspaper.

Bennett Slams Labor Leaders

By LINDA HUGHES
Times Staff

HARRISON HOT SPRINGS — Social Credit leader Bill Bennett opened a party policy workshop here today by denouncing the B.C. labor movement for not participating in the Socred's "new approach to politics."

Labor leaders were invited to attend the two-day policy discussion as "resource people" but refused, said Bennett, because of the Social Credit party's record in government.

"Labor as a bloc has chosen to isolate itself from this convention," he told about 200 people at the workshop's opening session early this morning.

The Scoreds wanted representatives from all groups of B.C. society to broaden the base of its philosophy, he said, and labor leaders, by refusing to attend and help build a Socred policy, are being irresponsible.

Labor and the B.C. Teachers' Federation were two of the most active groups working against Social Credit in the last election, said Bennett, but the BCTF,' because its aim is better education in B.C., agreed to attend.

Other organizations, such as the medical and dental professions are also attending and have shown "more responsibility to their members and to the people of B.C."

He added, however, that the doors of Social Credit are always open to labor and other groups who wish to participate in the development of party policy.

The blast at labor was the only spark in a lacklustre beginning to the workshop sessions.

Surrounded by Roman busts and draped curtains in "Caesar's Forum" of the Harrison Hotel, Socred party president Grace McCarthy began the session by assuring delegates they represent "a concern for freedom of the individual and freedom of speech for the people of B.C."

The 90 "resource people" who acepted the invitation to join about 150 party members in policy discussion are attending "on behalf of the people of B.C. and are reflecting the concerns of the people," the former Socred cabinet member said.

McCarthy read a prepared speech from former Social Credit attorney general Robert Bonner—absent because of an appendix operation—in which he called the session a "fresh beginning in the task of restoring control of the government of the province to the great majority of British Columbians who reject the extreme of both the left and the right."

Bennett's own speech reiterated his year-old commitment to building a new Social Credit party "not locked into the past."

"After the defeat of the Social Credit government in 1972, there was never the intention to look back or to dwell on the past," he said.

Harrison was chosen as the site for the workshop because it has no distractions, said Bennett.

But guests who began arriving Sunday night found the neo-Roman atmosphere of the

See SOCRED Page 2

Mostly Familiar Faces

Times Staff

HARRISON HOT SPRINGS — Three former deputy ministers of the B.C. government are here today to help the Social Credit party hammer out a new party policy.

Former deputy mines minister Kenneth Blakey, former deputy minister of water resources A. F. Paget and former deputy labor minister William Sands are among the 90 "resource" people attending the two-day Socred workshop.

The list includes some old until Sunday and party organizers had promised it would be an exciting group of provincial notables representing a broad spectrum of thought.

There were few surprises on

See FAMILIAR Page 2

WATER BOMBERS FIGHT 3 FIRES

Three forest fires are burning on Vancouver Island and firefighting crews are still working with water bombers to extinguish them.

The fires are located eight miles east of Gold River, 20 miles north of Gold River, and near Port McNeill.

The fire east of Gold River was reported to be the most serious, where about 75 men, aided by several water bombers, are still attempting to stop a 50-acre fire from spreading.

The fires are burning on the north end of the Island where forestry crews have been out of the woods for five consecutive days while the fire hazard has been extreme.

The hazard in northern portions of the Island now varies from moderate to high, and forest workers are still in the woods in many areas.

Little weather change is expected on the Island for the rest of the week, said Victoria weather office officials, so it is unlikely the hazard will decrease.

No rain has fallen on the southern end of the Island since Sept. 9, they said.

Friday Harbor 'Tea Party'

FRIDAY HARBOR, Wash. (AP) — Irate townspeople have held what one resident called an "old fashioned Boston tea party."

A group of citizens dressed as Indians rushed aboard the ferryboat Kaleetan Sunday and dumped a load of Seattle Post-Intelligencer newspapers into the waters of Puget Sound.

The townspeople were angry about a recent article in the paper which said this San Juan Islands community north of Seattle is "well on the way to becoming a schlock resort."

The article said the town has developed into "what some call the 'arm pit of the San Juans.' "

Between 100 and 150 newspapers were chucked overboard, according to Teresa Nash, 17, a Friday Harbor resident.

"That's about a hundred people who are mad because they didn't get their Sunday P-I," she said.

But some customers bought the papers anyway after they were fished out of the water surrounding the ferry dock.

"They weren't in bad condition, considering they went for a swim," Nash said.

"This is a wonderful community," said Mary Miller in protest of the article published Aug. 18.

The article said many local residents feared Friday Harbor would soon look like the resort dives of southern California or the eastern seaboard.

"The elected people are fairly unsophisticated," the article said.

"Planning hardly exists. Outside money — much of it Californian — is moving in here, buying up things, jacking up real estate prices and opening up shops to sell trash to the tourists."

INDEX

	Page
Births, Deaths	26
Classified	26-36
Comics	23
Entertainment	24
Family	18, 19
Finance	8, 9
Gardening	27
Sports	10-14
TV, Radio	27

. . . And Now Australia: 'CIA Election Funds Offered'

CANBERRA (UPI) — Charges that the U.S. Central Intelligence Agency offered funds to help defeat the Australian Labor government in the last May 18 general elections are contained in a book to be published here in the next few days.

The book, titled "Looking at the Liberals" (the opposition Liberal party), was edited and partly written by Ray Aitcheson, director of Federated Clothing Industries of Australia and a former journalist.

Aitcheson wrote that he was told in Washington during the Australian election campaign that CIA funds were available to help defeat the Labor government of Prime MInister Gough Whitlam. He said the funds would be available without anyone in Australia having to ask for the money or being aware of where it came from.

Aitcheson alleges he was told the American government would have no difficulty giving anonymous money to Australian anti-socialists in any degree required to win. Any one of the big American firms in Australia could be used as a front, he said.

Meanwhile, in New York, William Colby, director of the CIA has denied that the CIA was involved in the coups which toppled government in Chile and Greece.

In a Time magazine interview, Colby said: "We were not involved in the 1967 coup in Greece or the coup in Chile last year."

Colby said: "Our program in Chile was to sustain the democratic forces against the Allende political forces, which were suppressing various democratic elements in a variety of ways . . . We looked forward to the democratic forces coming to power in the elections of 1976."

He said the CIA continues to engage in political and paramilitary efforts in foreign lands, but at present such operations are in his words "way down."

ROCKY FAVORS NIXON TRIAL

WASHINGTON (UPI) — Vice-President-designate Nelson A. Rockefeller said Monday it would have been his "total inclination" to have allowed former president Nixon to be prosecuted before granting him a full pardon.

Rockefeller offered his views on President Ford's decision to grant Nixon an unconditional pardon in response to a question by chairman Howard Cannon (D—Nev.) of the Senate rules committee which is conducting confirmation hearings for Rockefeller.

Cannon said Ford, in his confirmation hearings as vice-president last year, said he "didn't think the American people would stand" for a pardon of Nixon.

"Would you use the pardon power to prevent or terminate any investigation or prosecution of your predecessor if you became president?" Cannon asked.

"My total inclination is to say no," Rockefeller said. "But I don't want to get into the box my predecessor did, there may be circumstances I don't know. But I share totally the feeling you do — to let the judicial process run."

Rockefeller also said today a revised accounting shows that he and his immediate family have assets totalling $218 million, most of it in trust.

The figure includes $39.5 million in trusts for his wife and children that were not included in previous statements of his financial worth.

He volunteered to put his personal holdings in a blind trust if he is confirmed by Congress as vice-president.

The former New York governor also said that his family controls more than $325 million in oil company stocks, but added in no case do the holdings account for more than 2 per cent of any single oil company.

Cannon said the committee must consider closely "the public policy implications of a nominee whose vast financial holdings touch many segments of the American economic system.

THE BETTER HALF By Barnes

"Well, what do you want to be today . . . a cowboy, a baseball player, or a space cadet?"

Eggs Down 14 Cents

prices at 79 cents. The price cut to 65 cents will leave farmers with an apparent loss of about 9 cents for each dozen eggs produced for the rest of the year, he said.

"We will have to do something about it but I don't know what wecan do."

Wholesale prices effective this morning are grade A large 80 cents, down 14 cents, grade A medium 75 cents, down 16 cents and grade A small 61 cents, down 15 cents.

Some supermarkets carry small eggs but most stores stock only medium and large.

Fifi's Victims Bodies Burned

Times News Services

CHOLOMA, Honduras — Troops burned the bodies of thousands of victims of Hurricane Fife today to prevent the outbreak of disease and sent out a desperate appeal for "helicopters and more helicopters" to save an estimated 8,000 persons stranded in villages swarming with deadly snakes.

A spokesman for the national permanet disaster committee said the thousands of homeless victims had not eaten in three days and most of them were clinging to rooftops, high points of ground and even treetops, menaced by pit vipers driven out by the floods.

The national emergency committee has reported at least 5,000 dead, 50,000 homeless and more than $500 million damages in what one civil defence spokesman, termed "the worst moment in the nation's 150-year history."

Correspondent Tim Berry reported from one of the disaster scenes that Honduran authorities had only six helicopters at their disposal and needed at least 40 more.

"Every time they heard my American accent they would ask for helicopters and more helicopters," he added.

In the devastated village of Olanchito, rescue worker Max Sorto Batres reported swollen waters dragging "human beings, both dead and alive, as well as animals, houses and people" down the Aguan river.

"There are people in treetops, on roofs, and on rafts still waiting to be rescued," he said.

Correspondent Jonathan Roussel flew over battered northern Honduras and reported columns of black smoke rising from dozens of impromptu funeral pyres in devastated towns.

Officials in Choloma, a farming town of 20,000 persons, estimate at least one-tenth of the population was killed by Fifi, most of them buried alive under tons of mud.

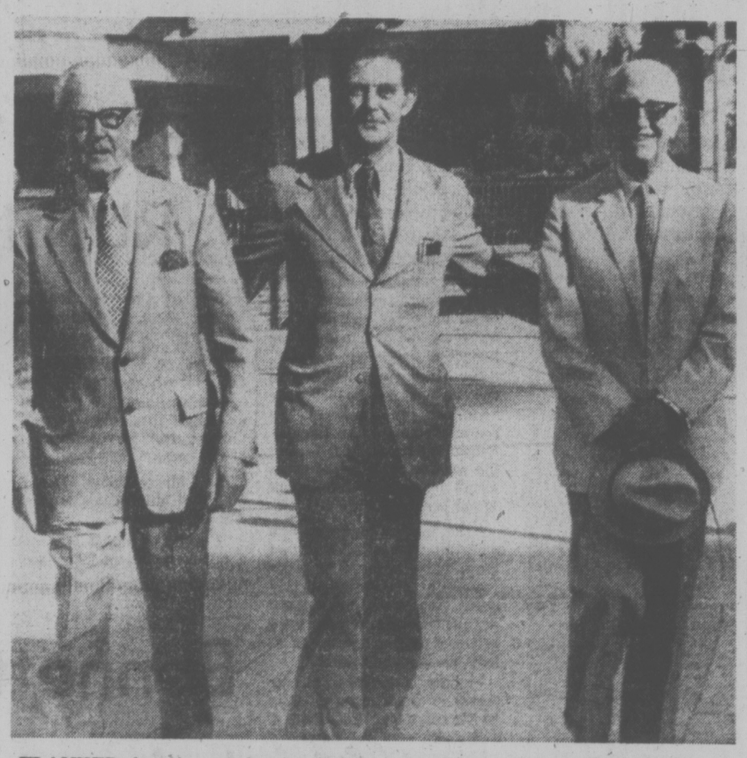

FLANKED by the co-chairmen of Victoria's first United Way campaign in 1957, Fred McGregor, at left, and R. B. Ker, this year's campaign chairman Peter Darling strides out at opening ceremonies held in Centennial Square today. A target of $698,000 has been set, 10 per cent more than the 1973 objective.

Socred Meeting

Continued from Page 1

expensive middle-class resort offers a wide-variety of distractions.

An $8.50-a-plate smorgasbord attracted many delegates to the hotel's elegant dining room and three swimming pools were put to good use during the evening and early this morning.

The hotel brochure lists facilities including boating, a card room, curling and skating, cycling, golf, games room, tennis, water skiing, planes, ping pong, horseshoes, and hayrides.

Bennett told his chuckling audience this morning, however, there are no television or radio sets in the hotel, so less-dedicated delegates cannot sneak away to view the Canada-Russia hockey game.

Peace Price Paid

SAIGON (AP) — The South Vietnamese government gave the international peacekeeping commission $2.8 million today in an effort to bail the agency out of a financial crisis threatening its existence. The commission—composed of Iran, Indonesia, Hungary and Poland — owes a total of $6 million to contractors which provide it with various services.

RENO $49*
VEGAS $55*

RENO - 5 days $93. Includes flight, 4 nights hotel, transfers, drinks, free plays, extras.

VEGAS - 5 days $96. Includes flight, 4 nights "Strip" hotel, transfers, drinks, free plays, extras.

Rates slightly higher Holiday weekends.

JOIN AIRCLUB
Dues still only $15.00
VANCOUVER 689-1511
AC Services, Ltd. 765 Hornby
VICTORIA 384-1108
AC Services Ltd. 534 Broughton
*Plus $10 tax.

Familiar Faces

Continued from Page 1

the list, however, with the exception of Dr. John Bremer, controversial education commissioner hired and fired by the NDP government.

The list incrudes some odl Socred names including former cabinet members Wesley Black, Leslie Peterson and Cyril Shelford.

Other familiar Social Credit names are Saanich Mayor Ed Lum, a former Socred candidate; Dr. Gordon Shrum, co-chairman of B.C. Hydro during the Socred rule; Frank Beinder, former B.C School Trustees executive and long-time party member.

Several B.C. mayors are represented, inluding new UBCM president Kay Grouhel of Ladysmith, Houston Mayor Jack Kemps, Harrison Mayor Edward North and Surrey Mayor William Van der Zalm.

Former provincial Conservative leader Peter Hyndman is another well-known name on the list of delegates.

Operation Snail

PARIS — Road traffic was disrupted in Paris and several other parts of France today when truck drivers began Operation Snail, driving slowly in convoy and sometimes two or three abreast. The go-slow is in support of claims for higher haulage rates, tax concessions on fuel, easier credit and the end of "vexatious" official controls.

Bissons Moving & Storage Ltd.
384-6442
HOUSEHOLD AND APARTMENT MOVING

Levi Stands Firm

Continued from Page 1

increased unpredictably at a rate of 13 to 15 per cent;"

—Child day care, $3,860,000, an increased number of children totalling 16,000 compared to the 2,300 before 1972 being assisted. Levi said the most serious increase in that category related to salary increases. "We cannot expect to develop day care off the backs of low-paid workers;"

—Community grants, $4,865,000, due to the provincial government's decision to take over 80 LIP projects formerly financed by the federal government. "We decided to continue them at a cost of $3 million and the saving of some 600 jobs rather than deny needed services to communities." Levi said there was no cost to municipalities and the over-run would be paid by the provincial government;

—Child maintenance, $13,120,000, because of the number of older children "for whom services were never really available" has increased. Levi said because "many of these facilities have become unionized, staff now are demanding and receiving reasonable salaries;"

—Adult care, $4,790,000, facilities are reported to be subject to increasing costs and general rise in the cost of living;

—Housemaker services and special allowances, $3,229,000, with the over-run caused by expansion and increased costs in the homemakers program;

—General administrative costs, $2,354,000. The major new cost in this section is due to integration of the city welfare and rehabilitation department in Vancouver. Levi said $817,000 of the over-run represents the cost to the province caused by late billing on the part of the city of Vancouver for administrative costs incurred in the previous fiscal year.

"We're relying on information from the field; inherited the system and it takes time to collect the information," Levi said.

He said his department is looking at more sophisticated methods, including one using IBM, "but it takes time to set up."

Levi said the first move to computerized data collecting in the department will be made April 1.

Opposition leader Bill Bennett said in Harrison Hot Springs today he was "shocked" to learn of the NDP's inability to estimate costs "in the one field in which they claim expertise."

He reiterated his demand that the legislature's public accounts committee be called immediately to investigate the welfare budget.

Criticism of Levi's defence was swift in coming from the two minor opposition parties.

"It shows the department is in a mess and the minister is totally inept," said Liberal Pat McGeer.

Tory Hugh Curtis warned that "this province could be heading toward bankruptcy because of the way this government is tossing tens of millions of our dollars around."

the weather

Fall arrived at 3 o'clock this morning but the warm summery weather still prevails across B.C. with more record temperatures set yesterday. A weak surge of more moist and cool Pacific air will however produce lower temperatures at some coastal areas.

Patchy low clouds and fog will also be evident. Some precipitation is expected over the northern coast Tuesday as a weak weather system finally moves into the area. Sunny skies and fairly warm temperatures will continue over the remainder of B.C. during the next two days.

DOMINION PUBLIC WEATHER OFFICE 5 A.M. FORECASTS
Valid Until Midnight Tuesday

Greater Victoria Region: Today and Tuesday, sunny and continuing warm. A few early morning fog patches. Highs 70 to 75. Lows near 50.

Greater Vancouver, Lower Mainland, East Vancouver Island Regions: Today and Tuesday, sunny and continuing warm. A few early morning fog patches in low lying areas. Highs near 70 climbing to near 80 inland. Lows near 50.

North and East Vancouver Island Region: Today, a few morning fog patches otherwise sunny. Highs 65 to 70 along coast and in the eighties inland. Lows tonight in the forties. Tuesday patchy low clouds and fog in the morning and mainly sunny afternoon. Highs 60 to 65 near coast and in the seventies inland.

Temperatures			
Yesterday			
Victoria	78	58	—
Normal	64	50	—
One Year Ago			
Victoria	59	51	.04

Across the Continent			
Kenora	47	37	—
Winnipeg	59	38	—
Brandon	62	30	—
Regina	68	41	—
Saskatoon	72	41	—
Prince Albert	67	42	—
North Battleford	75	45	—
Swift Current	71	46	—
Medicine Hat	80	38	—
Lethbridge	78	41	—
Calgary	76	43	—
Edmonton	74	43	—
Penticton	73	43	—
Cranbrook	71	39	—
Castlegar	74	42	—
Prince Rupert	60	47	—
Prince George	71	40	—
Mackenzie	69	38	—
Kamloops	76	47	—
Revelstoke	69	43	—
Blue River	72	37	—
Dawson City	57	38	—
Dease Lake	67	36	—
Fort Nelson	72	44	—
Peace River	72	43	—
Whitehorse	65	34	—
Fort St. John	75	46	—
Yellowknife	54	42	—
Inuvik	38	26	.02
Yellowknife	54	42	.06
St. Johns	71	54	—
Halifax	69	51	.11
St. John	64	43	—
Montreal	54	36	—
Ottawa	49	36	—
Toronto	51	30	—
Churchill	38	32	—
The Pas	56	43	—
Cambridge Bay	34	19	—
	34	19	—
Resolute Bay	24	22	—
Isachsen	20	11	—
Thunder Bay	43	22	—

U.S. Temperatures: Anchorage 52, 44; Detroit 54, 29; Honolulu 87, 72; Chicago 48, 42; Minneapolis 50, 39; New York 72, 47; Miami 85, 77; Boston 67, 49; Washington 74, 50; Los Angeles 93, 68; San Diego 80, 65; San Francisco 57, 52; Denver 78, 44; Las Vegas 94, 71; Phoenix 89, 70.

World Temperatures: Athens 61, 70; Rome 63, 75; Paris 49, 61; London 50, 59; Berlin 43, 63; Amsterdam 46, 57; Brussels 48, 55; Madrid 55, 82; Moscow 43, 59; Stockholm 46, 59; Tokyo 58, 75.

CITY'S WEATHER RECORD

Sunshine Sept.	181.7 hrs.
Last Sept.	157.5 hrs.
Normal (30 Years)	158.0 hrs.
Sunshine, 1974	1,810.6 hrs.
Last Year	1,983.1 hrs.
Normal (30 Years)	1,859.2 hrs.
Precipitation, 1974	20

CITY'S WEATHER RECORD

Sunshine Sept.	181.7 hrs.
Last Sept.	157.5 hrs.
Normal (30 Years)	158.0 hrs.
Sunshine, 1974	1,810.6 hrs.
Last Year	1,983.1 hrs.
Normal (30 Years)	1,859.2 hrs.
Precipitation, Sept.	.20 ins.
Last Sept.	.45 ins.
Normal (30 Years)	.85 ins.
Precipitation, 1974	16.68 ins.
Last Year	7.05 ins.
Normal (30 Years)	14.31 ins.

SUNRISE, SUNSET TUESDAY
(Pacific Daylight Time)
Sunrise 7:02 Sunset 19:07

TIDES AT VICTORIA HARBOR
(Tides listed are Pacific Standard Time)

	Time H.M.	Ht. Ft.	Time H.M.	Ht. Ft.	Time H.M.	Ht. Ft.	Time H.M.	Ht Ft
23	02.25	2.9	12.35	8.0	15.00	7.7	18.45	7.7
24	03.40	3.2	13.25	7.9	17.10	7.2	20.10	7.2
25	04.45	3.3	14.00	7.7	18.30	6.8	22.05	6.9
26	05.35	3.5	14.05	7.5	18.45	6.3	23.30	6.8
27	06.30	3.6	13.45	7.2	19.15	5.7		

TIDES AT FULFORD HARBOR
(Tides listed are Pacific Standard Time)

	Time H.M.	Ht. Ft.	Time H.M.	Ht. Ft.	Time H.M.	Ht. Ft.	Time H.M.	Ht Ft
23	03.55	3.5	12.35	10.2	18.05	8.8	21.05	9.0
24	05.00	3.9	13.30	10.3	19.30	8.4	22.20	8.7
25	06.00	4.2	14.10	10.3	20.10	8.0	23.55	8.5
26	06.55	4.5	14.45	10.3	20.45	7.5		
27	01.30	8.6	07.55	4.7	15.15	10.2	21.15	7.0

TIDES AT SOOKE HARBOR

	Time H.M.	Ht. Ft.	Time H.M.	Ht. Ft.	Time H.M.	Ht. Ft.	Time H.M.	Ht. Ft.
23	01.45	3.1	09.50	7.0	11.10	7.0	17.30	8.2
24	02.50	3.4	11.35	7.3	13.45	7.3	18.40	7.9
25	04.00	3.6	11.50	7.5	15.40	7.2	20.00	7.7
26	04.55	3.7	11.55	7.7	17.00	6.8	21.45	7.6
27	05.50	3.9	12.25	7.8	17.45	6.3	22.55	7.7
28	06.15	4.1	12.45	8.0	18.30	5.7		
29	00.00	7.8	06.45	4.4	13.00	8.2	19.05	5.1
29	00.00	7.8	06.45	4.4	13.00	8.2	19.05	55
30	00.50	7.8	07.10	4.7	13.25	8.3	19.45	4.5

SERVING VANCOUVER ISLAND
Sands
WE CARE
Dedicated to Service
Sensible Prices
SANDS FUNERAL CHAPELS
Your six community Chapels. Independent, Family Owned and Controlled. Sands since 1912.
A DIVISION OF SANDS
INTERNATIONAL FLIGHT CARE
Specializing in shipping to or from anywhere. Call collect.
REMOVAL AND MEMORIAL SERVICE
Covering Vancouver Island
Call Collect
A DIVISION OF SANDS
VICTORIA, 388-5155
SIDNEY, 656-2932
COLWOOD, 478-3821
DUNCAN, 746-5212
NANAIMO, 753-2032
LADYSMITH, 245-2331

MAGNAVOX STEREO. WHEN IT'S NOT PLAYING BEAUTIFUL MUSIC. IT'S STILL SAYING BEAUTIFUL THINGS ABOUT YOU.

Whichever magnificent Magnavox you select, it will speak eloquently of your good taste. Even when it's silent. For Magnavox design artistry is always clear and distinct. This Magnavox offers a solid-state stereo FM/AM radio, automatic record changer, built-in 8-track tape player, built-in Matric 4-channel sound decoder and four speakers—all in a cabinet of timeless beauty. Magnavox stereo. You can't find a more beautiful way to express yourself.

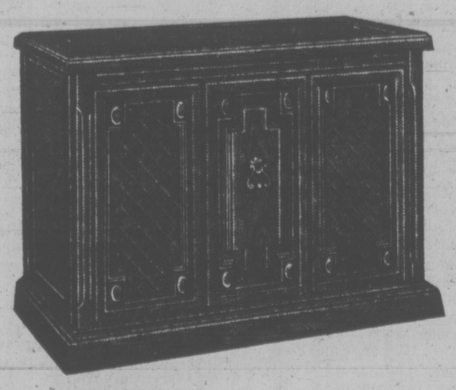

Model 6200—Italian styling. Also available in Early American, Contemporary and Mediterranean styling $369.95

What a difference living with a Magnavox.

. . . WHILE THEY LAST
ALL PRIOR MODELS, DISCONTINUED MODELS AND FLOOR SAMPLES SLIGHTLY MARKED, CLEARING AT REDUCED PRICES

THE TRADERS
OPEN NIGHTLY 'TIL 9 P.M.
715 FINLAYSON ST. PH. 388-6264

P.D.Y. FOOD CENTRE
CRAIGFLOWER and TILLICUM
Prices Effective Sun., Mon., Tues., Wed. SEPT. 22, 23, 24, 25
WEEKDAYS 9 to 9
SUNDAYS 10 to 7
We Reserve the Right to Limit Quantities

NABOB INSTANT COFFEE 10-oz. Jar 1.29
Government Inspected, Sliced BEEF LIVER lb. 79¢
FROZEN UTILITY CORNISH GAME HENS 16 to 20 ozs. Each 89¢
Chase and Sanborn COFFEE 1-lb. Bag 89¢
CAMPBELL'S TOMATO SOUP 6 10-oz. Tins 1.00
VILLAGE Margarine 2 lbs. 85¢
YORK—24-oz. Tin STRAWBERRY JAM 99¢
Quaker QUICK OATS 5-lb. Bag 98¢
Facial Tissue 20's KLEENEX 2 Pkgs. 79¢
LARGE BEEFSTEAK TOMATOES lb. 29¢
LARGE, SWEET Cantaloupe 3 for 89¢
FANCY, SWEET ORANGES 8 lbs. 1.00

Tentative Contract For Port Hardy

PORT HARDY — A tentative agreement was negotiated Sunday between striking office employees and Utah Mines Limited.

Both sides declined to disclose details of the agreement pending a membership vote Tuesday by the Office and Technical Employees Union.

The OTEU, representing 32 of the mine's 42 office workers, went on strike Aug. 7. Their pickets were respected by 600 mineworkers belonging to the International Union of Operating Engineers.

A week ago, in one of two incidents, a company official scuffled with several office workers at the picket line and later an old bus and truck, used by the company to keep workers from the mine gates, were set ablaze.

Sixty mineworkers demonstrated in an attempt to get negotiations going and blocked the road to the mine with cars.

An office workers union spokesman said today picket lines will be maintained pending the outcome of Tuesday's vote.

Gov't Chips Prices—Bennett

By LINDA HUGHES
Times Staff

HARRISON HOT SPRINGS — Interior forest comapnies are suffering severe economic losses because of provincial government efforts to make its own forest operations "look good," opposition leader Bill Bennett charged Sunday.

Wood chip prices in the interior are "unreasonably low," said Bennett, but because the government's own CanCel operations buys those whood chips, it is discouraging any chip price increase.

Chip prices in the United States are as much as four times higher than in the interior, he said, but the small independent chip producers in the interior don't have the option of selling south of the border because their chips are designated by regulation for sale to other B.C. pulp and paper operations.

The Socred leader said he had just returned from a tour of the interior where he learned that government "has made it known by rumor or persuasion" it does not want pulp and paper firms to renegotiate prices they pay for chips.

Bennett said the government apparently wants prices to stay low to improve the economic condition of the government-controlled CanCel operations. Meanwhile, small independent chip-producing operations are in a "very serious economic situation," Bennett said, and more "massive lay-offs" will occur if the government does not take action.

He said instead of acting as an entrepreneur in the industry, the government should act for the public good by trying to bring together the chip producers and pulp and paper firms to change the chip designation process to allow prices to more reasonably reflect their value.

The chip producers appealed for such a change last January, said Bennett, but the government ignored their request.

"So this is the result of the government not taking a leadership stance . . . but it's not too late to take action now to help the industry," he said.

Bennett agreed that the economic slump in the forest industry was caused primarily by poor lumber export markets but he said an increase in chip prices could at least partially alleviate the situation for small operators.

Bennett made the remarks here on the eve of his party's two-day policy convention.

RED ROCKET TESTS

MOSCOW (AP) — The Soviet Union said today it will conduct rocket firing tests in the northwest Pacific between Sept. 25 and Oct. 5, and warned ships and planes to remain out of the region.

A statement by the news agency Tass said "carrier rockets" will be fired in the Pacific in a radius of 50 nautical miles from a point at 36 degrees three minutes latitude north and 178 degrees 12 minutes langitude west — about 3,000 miles off the North American coast.

Teen-Age Murders Top Bloody Week

BUENOS AIRES (UPI) — Armed gangs executed two teenage boys over the weekend in unexplained killings following a week of political violence that took at least 14 other lives.

Police said there was no apparent motive for the killing of Alberto Catelletto, 17, a high school student shot as he slept in his suburban Buenos Aires home, and Luis Garcia, 18, a construction worker in Bahia Blanca south of Buenos Aires who was taken from his home and assassinated with 10 bullets.

At least 2,000 persons Sunday attended funeral services for Julio Troxler, a leader of the left wing of the divided following of the late president Juan D. Peron. Troxler was killed Friday by the Argentine Anti-Communist Alliance, a right-wing group that has claimed credit for the killing of four other left-wing Peronists.

The funeral cortege included leftist leaders which appear on an AAA death list along with former president Hector J. Campora.

The bloody week began with a two-day wave of more than 120 bombings and molotov cocktail attacks that claimed three lives. Police blamed the leftist Montoneros, a guerrilla group that helped return Peron to power but later broke with the government of his widow, President Maria Estela Peron.

Other killings included the executions of a leftist former provincial lieutenant governor and one of his aides; the sniper slaying of a police doctor; the ambush of a right-wing labor leader and the deaths of two guerrillas who tried to blast their way through a police check.

A clandestine Montoneros communique admitted the killing of a businessman and his chauffeur Thursday in an abortive kidnapping.

The Marxist People's Revolutionary Army Saturday briefly took over a northern Argentina town to kill two men they accused of killing a comrade. Police said one of the victims was shot in a tavern at a domino game and the other was killed at the family dinner table.

The Buenos Aires Herald said Sunday 73 persons have died in political violence in the past 82 days.

LIFE SAVER Gerald Carter of Lantzville received the Governor's Award for bravery and rescue at Government House ceremony Sunday. Carter rescued two men whose boat capsized 200 yards off shore by rowing out in an eight-foot dinghy in choppy waters. He was commended for his "quick action, skill, bravery and resourcefulness in saving the lives of these two men" in the citation.

Wrong Rings Will Stay On Coins

OTTAWA (CP) — There will be no change to correct an "anomaly" on one of the second series of Olympic coins, Postmaster-General Bryce Mackasey said yesterday.

He explained that one of the coins has the five rings, which make up the Olympic symbol, is at a slight variance from that officially approved by the International Olympic Committed. On it, the rings are not interlocking.

The series was issued earlier this week and the anomaly on the $5 coin was spotted almost immediately.

Mackasey said the designs have been represented by the artist to evoke the spirit and heritage that was intended. it does this, and it has been decided this is more significant than technical perfection of the interlocking of the rings.

The Olympic coin program is expected to realize a profit of $250 million on the sale of seven series of specially minted sterling silver coins.

Try a gentle laxative
from the maker of Tums!

It's called NR because it's Nature's Remedy.

The Tums people, as you would expect, know a great deal about sensitive stomachs. They make their laxative with vegetable ingredients. NR brings easy, effective, overnight relief. NR's gentle action works while you sleep without disturbing your rest. Try Nature's Remedy, a gentle, all-vegetable laxative. Regular or chocolate coated. NR tonight, tomorrow alright.

HONDA HANDLERS HANDICAP CONTEST

COME IN AND HANDLE A HONDA

Have you seen or driven the exciting new Honda Civic? We've designed this contest to let you see for yourself why the Honda Civic was chosen "Car of the Year" by Motor Trend Magazine.

They state, "Honda Civic was chosen by an overwhelming majority of our voters. Its bright design and practicality give it the potential to be a world wide people's car. Its function and economy make it a masterpiece of its kind."

COME IN AND PROVE IT TO YOURSELF!

Win an Exciting New 5x70 POLAROID CAMERA KIT
Join the fun today!!
6 to 9 P.M. WEEKDAYS
10 A.M. to 3 P.M. SATURDAYS

Test your driving skill!

How far can you drive on a new Honda Civic on one pint of gas?

THAT'S RIGHT! One pint or about seven cents worth! All you have to do to join the fun is to come down to the Honda Car Centre, at Yates and Quadra, between the hours of 6 p.m. and 9 p.m. weekdays, or 10 a.m. to 3 p.m. Saturdays, and request a mileage test drive. Our Honda hostess will accompany you in our specially equipped Honda Civic and record how far you go for seven cents on our prescribed route.

Winners will be announced in the Press. That's all there is to it — so come on in and "Handle a Honda!"

The driver who goes the farthest will win a beautiful new 5x70 Polaroid Camera complete with carrying case and the runner-up a Kodak Instamatic Camera Kit

Any person over 19 years of age with a valid B.C. Drivers Licence will be allowed to compete

HONDA car centre

909 YATES at Quadra
386-6707
DEALER LICENCE D8217

THE GOVERNMENT OF THE PROVINCE OF BRITISH COLUMBIA
DEPARTMENT OF HOUSING

Proposal call Housing program

The Provinical Department of Housing invites proposals from developers for the construction of ground-oriented rental accommodation for families through the medium of a three stage submission.

Units proposed for construction should be sited on land owned by the proponent or under option to him within the Greater Vancouver Area, the Greater Victoria Area and the Lower Mainland.

Proponents need only submit the following preliminary information in STAGE 1.

1. Map indicating site location.
2. Evidence of ownership or control of site.
3. Proposed number and type of units.
4. Existing zoning and planned zoning if available.
5. An approximate unit price.

All proposals, clearly marked "Proposal Call Housing Program," should be submitted to:

Department of Housing,
c/o Dunhill Development Corporation Ltd.,
145 East 15th Street,
North Vancouver, B.C.

Documents, giving further details of this Program, may be obtained from:

Department of Housing,
c/o Dunhill Development Corporation Ltd.,
145 East 15th Street,
North Vancouver, B.C.

Further information may be obtained by calling 980-5031 and asking for Proposal Call Information.

THE HONOURABLE LORNE NICOLSON
Minister of Housing.

Naturalizers, The Shoe With The Beautiful Fit!

This season make sure your look is a total one . . . but don't sacrifice comfort either. Choose the shoe of fashionable sure-footed women . . . Naturalizers. Famous for cushioned insoles, heel hugging and free toe comfort. Always the best choice for great looks and great flexibility.

A. FEAYHER — Black patent 24.00
B. RASPINI — Black leather, brown patent 27.00
C. FIESTA — Black leather, brown leather 26.00
D. REBEL — Teak and black 26.00

WOODWARD'S SHOES, MAIN FLOOR.

Naturalizer
THE SHOE WITH THE BEAUTIFUL FIT

Woodward's

WOODWARD'S STORE HOURS:
MONDAY, TUESDAY, WEDNESDAY AND SATURDAY . . . 9:30 A.M.-5:30 P.M.
THURSDAY and FRIDAY . . . 9:30 A.M.-9:00 P.M.

TORONTO MARKET TRADING

TORONTO 12:15 P.M. STOCKS
Distributed by CP
Toronto Stock Exchange—Sep. 23

Quotations in cents unless marked $. z—Odd lot. xd—Ex-dividend. xr—Ex-rights. xw—Ex-warrants. Net change is from previous board-lot closing sale.

Stock	Sales	High	Low	12:15 p.m.	Net Ch'ge
A—B					
Abitibi	4900	$10⅜	9⅞	9⅞	— ½
Acklands	(250	$10⅜	10⅜	10⅜	
Acres Ltd	100	56½	6½	6½	
Acres wt	1000	22	22	22	+ 1
Agnico E	2950	$5⅞	5¾	5¾	
Albany	22500	28	24	27	+ 3
Alt EG	18050	5⅞	475	480	+20
Alta Gas A	4850	$11⅞	10¾	10¾	— ⅜
Alta G C p	200	558	58	58	+ 2
Alcan	1290	527	27	27	— ⅛
Algoma St	1170	$24¼	24	24⅛	
All-Can B	1700	210	210	210	— 5
Alminex	600	450	440	450	+10
Alpa Ind	300	$9½	9½	9½	
Am Larder	600	35	35	35	— 1
Am Leduc	7000	4½	4½	4½	— ½
Anglo-ccn	1675	$18¾	18½	18½	— ¼
Aquitaine	288	$18⅜	18⅜	18⅜	
Args 250 p	250	$25½	25½	25½	
Argus C pr	600	59¼	9¼	9¼	+ ⅛
Args 260 p	215	$26	26	26	
Asamera	3800	58	7¾	7⅞	— ⅛
Asbestos	350	$15½	15½	15½	
Ashland C	850	$6¾	6⅝	6¾	+ ½
Ashland I	150	$18⅜	18⅜	18⅜	+ ⅜
Asoc Porc	500	92	92	92	+ 2
Bad Boy	200	325	325	325	
Bankeno	100	235	240	240	+ 5
Bank Mtl	4009	$13	12¾	12⅞	+ ⅛
Bank N S	230	$33⅞	33⅞	33⅞	+ ¼
Becker B p	400	280	280	280	+10
Bell Canad	3301	$42¾	42⅝	42⅝	— ⅛
Bell A pr	211	$42⅜	42¼	42⅜	
Bell B pr	250	$43¼	43¼	43¼	
Beth Cpd A	2200	9¾	9¾	9¾	— ¼
Block Bros	200	265	265	265	— 5
Bombrdier	100	205	205	205	+5
Bow-m pr	220	$39	39	39	
Bow Valy	2225	$13⅞	13⅝	13⅝	
BP Can	600	$17	11½	12	+ ⅜
Bralor Res	600	115	114	114	— 4
Bramalea	1730	330	325	325	— 5
Brascan A	3603	$13	12⅞	12⅞	— ⅛
Brenda M	1115	425	410	425	+10
Bright A	100	59¾	9¾	9¾	
Brinco	4052	57	6⅞	6⅞	—1⅛
BC Forest	1050	$12	12	12	
BC Sugar A	400	$18	18	18	
B Phone	100	48	48	48	
BCPh 4½ p	225	540	40	40	
BCPh 1956	25	545	45	45	
Fruck B	4600	9¾	8¼	8¼	— ⅛
Brunswk	1000	405	395	395	—10
Budd Auto	230	56	6	6	
Bulora Cor	200	120	120	120	+ 8
Burns Fds	300	$9	9	9	+ ⅛
C—E					
CAE Ind	300	56¾	6¾	6¾	— ¼
Cal Pow	375	$18	18	18	
Cal P 4½ p	220	$49	49	49	
Cam Mine	500	12	12	12	— ½
Camflo	2350	$10½	10¼	10½	+ ¼
Camp RL	250	26¾	26¾	26¾	+ 1
Campau A	100	455	455	455	
Can Cem L	1000	9¾	9¼	9¼	
Can Malt A	100	$26½	26½	26½	— ⅛
C Nor West	4030	285	275	280	— 5
Can Perm	25	$147⅞	147⅞	147⅞	
CS Pete	14250	238	225	225	+ 24
C Tung	500	405	405	405	
C Cable w	120	120	120	120	
Cdn Cel	1600	420	400	400	— 5
CC Man A	100	$20½	20½	20½	
C Curtis	2200	43	43	43	
C Ex Gas	7060	245	215	230	+20
C Homestd	2210	315	315	315	+ 5
C Hydr	1500	455	450	455	+10
C ydr pr	100	$17¼	12¼	12¼	
C Imp Bank	1000	$22¼	22⅛	22⅛	— ⅛
C Ind Gas	300	460	460	460	
CIL	350	$19	19	19	+ ¼
C Int Pow	225	$10¼	10¼	10¼	
C Lescour	2500	4	4	4	
C Manoir	100	320	320	320	
C Memorial	100	125	125	135	
C Occidental	100	$7¼	7¼	7¼	
CP Inve	932	$14	13¾	13¾	— ¼
CP Inve pr	120	$28	28	28	+1¼
CPin w	78596	48	41	41	— 4
CP Ltd	4895	$13⅜	13	13	— ¼
CPL A p	1860	59	8¾	9	
C Reserve	1200	210	210	210	+ 5
Cdn Salt	200	315	15	15	+ 1
Cdn Sup O	1345	529	28¼	28¼	— ½
Cdn Tire A	1210	$33¾	33½	33½	
C Util w	1100	140	130	130	— 5
C Vickers	225	$11¼	11¼	11¼	
Cantron pr	175	594	94	94	—1
Cara	100	400	400	400	—10
Carl OK	5650	275	265	265	—10
Carl O KA p	150	$16¼	16¼	16¼	+ ¼
Carl OK B p	300	$20¼	20¼	20¼	
Cassiar	100	480	480	480	
CC Yachts	400	240	240	240	
Celanese	1425	445	420	420	—45
Chestnvlle	3600	12	12	12	+1½
Chib Kay	3000	14	14	14	+ 1
Chieftan D	200	455	450	455	— 5
Chimo	3500	95	91	91	+ 1
Chrysler	700	$13½	13⅜	13½	+ ⅛
CHUM	518	56	6	6	+ 1
CHUM B	100	$7¼	7¼	7¼	
Coch Will	2200	94	93	93	— 1
Coin Lake	500	16	16	16	+ 2
Compro	100	205	205	205	+ 5
Cominco	1535	527	27	27	
Com Cap	1100	165	160	160	— 5
Coniagas	2800	105	99	104	+ 9
Con Bath	400	$24¾	24½	24½	— ½
Con Bath w	2300	49	49	49	
C Bath 68 w	300	$8¾	8⅝	8⅝	
PCon Bldg	800	220	220	220	+ 10
Con Fardy	z167	72	60	60	
C Morisn	1000	115	111	111	— 4
Cons Pipe	2 000	300	300	300	
C Rambler	800	250	246	250	+ 5
Con Textle	500	215	215	215	+ 5
Con Distrb	530	$5⅜	6⅜	6⅜	— ⅛
Cons Gas	1594	$13⅝	13⅝	13⅝	
Con Glass	100	59	9	9	
Control F	2000	125	125	125	— 2
Corby vt	250	515	16	16	
Cornat Ind	100	375	375	375	—10
Cosek	12000	172	157	170	+20
Craigmt	2800	400	400	400	+ 5
Crain R L	200	59	9	9	
Crestbrk	200	360	360	360	+15
C Zelrba A	300	$15½	15½	15½	
Crush Intl	1000	55⅝	5⅝	5⅝	— ⅛
Cuvler M	700	95	95	95	
Decca R	2200	260	245	260	+20
D Eldona	500	34	34	34	+ 1
Denison	2235	$35½	35	35	
Dicknsn	3650	$6¾	6½	6½	+ ⅛
Distl Seag	3405	$28⅛	27¾	28⅛	+ ⅛
Dome	318	$39¾	39⅜	39¾	+ ¾
Dome Pete	670	$22⅝	22½	22½	
D Explor	1000	23	23	23	+ ½
Dofasco	2000	$23	22⅞	23	+ ½
Dom Store	355	$14⅜	14¼	14⅜	+ ½
D Textle	1225	$8¾	8⅝	8⅝	— ½
Domtar	635	$22⅜	22⅛	22¼	— ½
Dylex L. A	500	475	465	475	+25
Dynasty	500	57	7	7	
Estn Can S	155	510	10	10	+ ¼
Estn Can r	1100	2	2	2	
Estn Prov	100	260	260	260	—10
East Mal	4500	340	325	335	+ 5
East Sull	200	215	210	215	+10
Electro A	250	445	445	445	
Emco	100	$5⅝	5⅝	5⅝	
F—J					
Falcon C	1000	58¾	8⅝	8⅝	
Falcon	366	$32⅝	32¼	32⅝	+ ½
F City Fin	200	370	370	370	
F City F wt	100	325	325	325	—25
Foodcrp L	5000	117	117	117	—1
Foodex S	300	275	255	275	+35
Francan r	6300	2	2	2	
Fraser A	200	$19½	19¼	19½	
GH Steel	600	$7⅜	7	7⅜	+ ¾
GMC	285	540	39⅛	39⅜	
Genstar L	800	$16¼	15¼	15¼	
Gmstar L w	100	400	400	400	
Gnl Mscl	2825	75	72	72	— 3
Giant Yk	600	58⅜	8⅛	8⅜	+ ⅜
Gibraltar	500	56½	6¼	6¼	— ¼
Grat G	15000	$16½	16½	16½	
GL Paper	150	$16	16	16	
GL Pap w	100	345	345	345	+15
Gt West S	1100	325	320	325	
Greynnd	200	$14¾	14¾	14¾	+ ⅜
GSW C pr	25	$72	72	72	
Guar First	1153	55	5	5	
Gulf Can	2660	$24	23¾	24	+ ¼
H Group	100	380	380	380	
Harris J S	1250	450	440	445	
HWood A	400	200	200	200	
Hawker S	1400	$5¼	485	495	—17
Hayes D A	1627	55⅛	5	5	—⅜
Holinger A	175	$24	24	24	
Home A	510	$21½	21¼	21¼	— ¼
Home B	500	$19½	19	19½	— ½
Houston O	6100	144	140	140	+ 3
Hud Bay A	1840	$17½	17¼	17½	
H Bay Co	770	$11⅞	11¼	11¾	— ¼
HB Oil Gas	225	$24½	24½	24½	+1¾
Huron Eri	z10	$18¾	18⅝	18⅝	
Husky Oil	200	$15⅝	15⅝	15⅝	+ ⅛
Husky E w	300	445	445	445	+ 5
Hydra Ex	2060	40	40	40	— 5
IAC	650	$15½	15¼	15¼	— ¼
Imp Gen w	1000	3	3	3	
Imp Oil A	3701	$27⅝	27	27⅛	— ⅛
Incal Can	400	59	9	9	
Indusmin	28	$6¼	6¼	6¼	
Inland G p	200	$10¼	10¼	10¼	
Inter-City	100	400	400	400	+25
Inter C B w	3000	195	190	195	+25
IBM	247	$170	163½	163½	
Int Mogul	1200	360	360	360	+ 5
Int Obaska	7000	18	17	18	+ 2
Interpool	225	58⅜	8⅜	8⅜	
Int Div	200	215	215	215	+10
Intpr Pipe	4440	$12½	12	12	— ½
Int Pipe w	5050	195	180	180	—10
Ipsco	100	$12⅝	12⅝	12⅝	
Inv Group	100	56¼	6¼	6¼	+½
Inv Grp A	100	$5⅞	5⅞	5⅞	— ⅛
Iron Bay T	100	465	465	465	+15
ITL Ind	200	125	125	125	
ITL Ind pr	100	510	10	10	— 1
4U Intl	5050	510⅜	10⅛	10⅛	— ¼
IU Intl A	100	$27½	27½	27½	— 5
Ivaco Ind	1100	$11¼	11¼	11¼	+ ¼
IWC r	148300	1	½	½	
Jannock B	25	$9¾	9¾	9¾	
Jorex Ltd	3200	27	27	27	+ 1
K—N					
Kaiser Re	500	345	340	345	+ 5
Kaiser w	200	135	135	135	— 1
Kaps Tran	1750	236	235	235	— 5
Kerr A A	350	59⅞	9¾	9¾	
Kortier w	1000	65	65	65	+15
Labatt A	1010	$17	16¾	16¾	— ¼
Labatt A p	500	$16¼	16¼	16¼	— ¼
Lab Min	110	$23½	23½	23½	
Laidlaw T	2210	400	400	400	
L Oso	4800	3	3	3	— 1
Lmoa	27500	66	60	60	
Lau Fin 140	100	$14⅝	14⅝	14⅝	— ⅛
Leigh Inst	400	200	200	200	+10
LL Lac	1633	165	160	165	+15
Lochiel	5500	130	110	130	+20
Loeb M	300	262	262	262	— 8
Lost River	1200	205	200	205	— 5
Lytton M	1000	111	110	110	— 1
Maclarn A	500	56	26	26	— ¼
M Cable	350	58⅞	8⅞	8⅞	+ ⅞
MB Ltd	350	$23½	23¼	23⅜	— ⅝
Madsen	6800	83	70	83	+14
Magna Int	250	58	8	8	
Maist Wil	1800	245	239	245	+14
Malor H D	100	300	300	300	+10
Malartic	1500	95	95	95	
M Lf Mills	200	$21¼	20¾	20¾	— ¼
M L Mills p	10	$100	100	100	
Mar T 860	100	59⅞	9⅞	9⅞	— ⅛
Martin	3500	24	23	23½	+ ½
Mass Fer	3408	$13⅜	13	13⅛	— ⅜
Mc Adam	5000	35	33	35	+ 2
Mc Intyre	700	$23½	23½	23½	+ ½
McLaghlin	2600	59⅞	9⅞	9⅞	— ⅛
Melton R E	400	220	220	220	
Mentor	200	121	121	121	+ 4
Mercantil	330	514	13¼	13¼	— ¾
Met Trust	24	$14½	14½	14½	
MICC	900	58	8	8	+ ⅜
Microsyst	321	360	360	360	+10
Micrsys w	400	150	150	150	— 5
Midrim	500	14	14	14	— ½
Mindamr	8000	46½	45	45	— 2
Molson A	560	$17½	16¾	16¾	— ¾
Molson B	250	$15⅝	15⅝	15⅝	
Monarc W	800	100	100	100	
Moneta B	1000	52	52	52	
Moore	1300	$40⅞	40⅞	40⅞	— ⅛
Multi-Mi	4500	43	42	42	— 1
Multi Acc	z28	295	295	295	— ½
NaChrs I	1700	$5½	5¼	5⅜	— ⅛
Nat Pete	2500	22	19	22	+ 1
Nat Sea A	500	59½	9½	9½	
N B Cook	500	220	220	220	+40
NBU Mine	600	300	295	295	— 5
Neonex	1350	150	145	150	
New Ath	500	17	17	17	+ 2
Newconx	100	350	350	350	
N Keiore	8000	25	24½	25	+ 2
N Que Ragl	300	290	290	90	
Nfld LP	500	$10⅛	10⅛	10⅛	
Nick Rim	2500	6	6	6	
Noble M	3000	45	45	45	+ 6
Noranda A	940	$33	33	33	
Norlex	See list below.				
NC Oils	7600	320	310	320	+40
Nor Ctl G	1105	$9¼	9⅛	9⅛	
Nor Ctl w	100	180	180	180	
Nor Elect	300	$22	21⅞	22	
Northgat	100	410	410	410	— 5
Northld	2300	12	12	12	
NW Util p	250	$44	44	44	
NBeauc	600	20	20	20	—2
Nudiama	1800	65	62	65	+ 9
Nufort Res	z1	20	20	20	
Numac	1000	59⅞	9¾	9⅞	
Nu-Wst A	200	55	5	5	
NW Fin	z100	88	88	88	
O—S					
Ocdenti Pt	3000	58	7⅞	8	
Ocelot Ind	500	380	365	380	+30
Oil Patch	300	130	125	130	—10
Oshawa w	z160	15	15	15	
Pac Pete	3350	$15½	15¼	15⅜	+ ⅛
Pamour	1500	59½	9¼	9⅜	+ ½
Pancana I	2000	85	85	85	
PanCdn P	280	58⅛	8⅛	8⅛	
Pan Centr	133	100	100	100	
Pango Gld	200	125	125	125	+20
Pan Ocean	6600	58⅝	8⅛	8½	
Paulin	600	300	300	300	
Pe Ben O	350	250	250	250	—10
Peerless	425	375	360	360	+10
Penningtn	100	567⅞	67⅞	67⅞	+ ⅜
P Dept S	600	400	390	400	—25
Peyto Oils	6700	340	315	315	+ 5
Phillips Cb	675	$10⅛	10⅛	10⅛	— ⅜
Pick Crow	4530	36	35	35	— 1
Pinnacle P	4500	21	20	21	+ 1
Pitt Eng C	100	58	8	8	
Placer	450	$17¾	17⅝	17¾	+ ⅜
Pow Corp	362	59¼	9¼	9¼	— ⅛
Pre Cable	100	57	7	7	+ ¾
Prem Iron	100	100	100	100	—45
Preston	400	$10¼	10¼	10¼	
Price Co	370	$11¾	11¼	11¾	
Pure Silv	100	14	140	140	
Pursides	500	100	100	100	
Qasar et	500	205	205	205	+10
Q Mattgmi	4000	38½	38½	38½	— ½
Que Sturg	9704	425	380	425	+45
Ranger	650	$15¾	15¼	15¼	— ¼
Rnk Org A	4107	220	210	220	—20
Rayrock	1200	85	85	85	
Rdpath A	250	517	17	17	
Read Oslr A	100	$6½	6½	6½	
Reichhold	z25	$21¾	21¾	21¾	
Remgrant	250	$6⅛	6⅛	6⅛	
Revnu Prp	3000	81	81	81	+ 1
Rio Algom	1230	$23¾	23	23¾	+ ¾
Romen	125	$8½	8½	8½	
Rothman	300	$8¾	8¾	8¾	+ ⅜
Rothm 2p	140	$11¼	11¼	11¼	— ½
Royal Bnk	3851	$28½	27¾	27¾	— ⅜
Ryl T M	100	$10½	10½	10½	
Russel A	1750	$14⅜	14¼	14¼	— ¼
Saywette	300	200	200	200	
Scintrex	900	95	95	95	
Scot York	1000	200	190	190	— 5
Shaw Pip e	100	415	415	415	—10
Sheil C	10527	$12⅛	12⅛	12⅛	
Sherritt	1650	$7⅛	7	7⅛	— ⅛
Sleepens	800	$7½	7½	7½	
Sigma	300	$29	29	29	
Silvmg	2000	22	22	22	— 2
Simpsons	9075	$6⅝	6⅛	6¼	— ⅛
Simpson S	572	$8⅝	8⅝	8⅝	
Skye Res	1400	275	270	270	+10
Slater Stl	100	$8⅞	8⅞	8⅞	— ⅛
Slat W Can	1600	365	350	350	—15
Sogepet	1500	115	112	112	— 8
Southrn A	600	522	22	22	
Spar Aero	400	215	215	215	
Spooner	3000	20	20	20	
St Brodcst	200	56	6	6	+ ⅛
Stelco A	1230	$25¾	25½	25½	— ⅛
Steep R	900	120	118	118	+ 2
Strathcn A	600	125	125	125	+15
Sullivan	223	205	200	205	
Sundale O	300	410	405	410	— 5
Systems D	100	340	335	335	
T—Z					
Teck Cor B	300	260	260	260	— 5
Teledyne	100	390	390	390	
Texasglf	1920	524	23½	23½	— ⅜
Tex-Sol	1000	14	14	14	— 1
Thd CGInv.	21	$10½	10½	10½	
Tone Craft	200	350	350	350	
Toromont	200	210	210	210	+ 5
Tor Dm Bk	1963	$33	32⅝	33	
Tor Star B	1325	$10¼	10¼	10¼	— ¼
Total Pet	6020	567⅞	6⅝	6⅝	— ⅛
otal P A p	700	$13⅜	13½	13½	+ ¼
Traders A	700	59¼	9¼	9¼	
Trader A p	100	$18⅞	18⅞	18⅞	
Trader 69 w	200	300	300	300	+80
TrCan PL	2750	587⅞	8¾	8⅞	
TrCan B pr	200	$27½	27½	27½	—1⅜
TrCan C pr	100	$32½	32½	32½	
Tr Can Res	3000	59	56	59	— 1
Trans-Mt	565	$11¾	11⅝	11⅝	— ⅛
Tribag	10000	30	30	30	+ 2
Trizec Crp	100	$17½	17½	17½	
Trizec w	500	44	44	44	+ 4
Tundra	500	25	25	25	
Un Gas	1290	58	8	8	
UMining	1000	30	30	30	
UAsbesto	800	240	240	230	+ 1
U Canso	9315	58½	8	8	— ¼
U Keno	200	56½	6½	6½	+ ⅛
U Siscoe	5200	310	300	300	—10
Un Tr	700	1	1	1	
U Gas	13700	195	190	190	+ 5
Upp Can	1720	135	135	135	
Vas Der	200	370	370	370	
Vencao	2100	75	75	75	
Versatile	200	465	460	460	— 5
Versatl A	600	460	450	450	—10
Voyagr P	5630	400	375	380	+30
Waixx A	200	59⅞	9⅝	9⅝	— ⅛
Walk GW A	670	$36½	36¼	36¼	
Warn Can	500	56	6	6	+ ¼
Weldwod	100	58¼	8¼	8¼	+⅜
Wstburne	100	57⅞	7⅞	7⅞	— ⅛
Wburn wt	100	430	430	430	+25
WPet A p	235	$13¼	13¼	13¼	— ¼
Westcost	1700	$16¼	16	16	
Wcost 8½ p	250	549⅞	49	49	— ¼
Wcoast w	100	170	170	170	+14
Westeel	1050	$17½	17½	17½	
W Bcas B	100	$5½	5½	5½	—1½
W Decalta	4680	400	390	400	+10
West Mine	800	208	206	206	— 2
Westfield	7200	63	58	63	+ 5
Westnhse	100	$13½	13½	13½	
Weston	225	$21⅜	21⅜	21⅜	+ ⅜
Whithorse	100	250	250	250	
Wilco	4000	12	10½	10½	
Willroy	1400	150	145	145	+ 9
Woodreef	1000	10	10	10	+ 1
Woodwd A	z50	$18½	18½	18½	
Yk Bear	800	229	225	229	+ 4
Y RProp	600	56¾	6¾	6¾	+ ½

Trust Units

BB CR un	270	$10½	10½	10½	+ ½
BBC R wt	1250	130	120	13001	
BM-Rt un	1175	59¾	9¾	9¾	
BM-RT wt	2000	120	120	120	— 5
CPerm un	z10	58½	8½	8½	
Heitman u	1700	56½	6⅝	6¾	+ ¼
Heitman w	2020	70	65	66	— 4
TD Rlt un	z15	$22½	22⅛	22⅛	

Primary Distribution

The shares of the following companies may be considered as being in primary distribution through the facilities of the Exchange pursuant to a Statement of Material Fact.

e — previously issued shrs.

Norlex	1000	19	19	19 — 1

Sales to noon: 875,280.

LONDON

LONDON (CP) — Closing stock quotations in new pence unless pounds are indicated: Associated Brit Foods 25; Anglo Am of S. Africa 242; Babcock and Wilcox 37; Barlow Rand 145½; Bass Charrington 57; Bicc 84; Blyvoor 660; Boots 126; Bowater 90; Brit Am Tob 179½; Brit Assets Trust 24½; Brit Leyland 7½; Brit Oxygen 26; Brit Petroleum 278½; Broken Hill Prop 376; Buffels 15⅞ pounds; Burman Oil 174½; Canadian Pac 795; Cast 55; Charter Cons 84; Cons Gold 169; Courtaulds 72¾; Daggafontein 18; De Beers 159; Distillers 81¼; Dunlop 28; F. S. Geduld 19 pounds; EMI 68; Gen Elec 68¾; Glaxo 210; Grand Metropolitan Hotels 28¼; Gr Uny Strs 106½; Guest Keen 133½; Hawker Siddeley 182; Hoover 148; Hudson Bay 710.

ICI 163, Imp Tob 39½, Judge 24½, Kloof 825, Marks and Spencer 117, Metal Box 139½, Mim Holdings 101½, Phillips 545, Plessey 54, Poseidon 255, Rank A 95½, Rio Tinto Zinc 75.

Roan Consol 270, Sel Trust 250, Second Scott Inv 40¼, Shell Shell T and T 155, Tanganyika 97½, Thomson 96, Thorn 98½, Tube Investments 168, Ultramar 134½, Unilever 184½, Union Corp 300, Vall Reef 21⅝ pounds, Vickers 79¼, Western Deep Level 13⅛ pounds, Western Driefontein 31 pounds, West Mines 80½, Woolworth 32, W. Holding 29¼ pounds, Zambian Anglo 287½, Zambian Copper 52.

$ EXCHANGE

In Victoria today purchase of U.S. funds in terms of Canadian dollars was .9800 U.S. by the Royal Bank with .9805 for cheques and .9700 for coin. Selling rates were .9905 for cheques and .9910 for cash.

MONTREAL (CP) — U.S. dollar in terms of Canadian funds at noon today was down 11-50 at 50.98 2-5. Pound sterling was down 11-20 at $2.27 4-5.

In New York, the Canadian dollar was up 23-100 at $1.01 63-100. Pound sterling was down 1-20 at $2.31½.

London Metals

LONDON (AP) — Closing metals in pounds sterling per metric ton, silver in pence per troy ounce.

Copper: Spot 613-614; future 629-630.

Tin: Spot 3,980-3,990; futures 3,390-3,400.

Lead: Spot 232.5-232; futures 219.5-220.

Zinc: Spot 399-400; future 392-393.

Silver: Spot 175.5-175; 3 months 178-178.5.

GOLD

LONDON (AP) — Closing gold prices in U.S. dollars an ounce:

London 148.00, Paris 151.79, Frankfurt 148.00, Zurich 148.00, Hong Kong 144.65, Beirut 4,753 a kilo.

Indians Gain Plant Control

STAND OFF, Alta. (CP) — The federal government has agreed to assume a $1-million guarantee for operating expenses of Kainai Industries Ltd., clearing the way for complete Indian control of the housing company.

Gilbert Eagle Bear, president of the new Kainai board, said details of the guarantee are not known, but a telephone call from Ottawa confirmed that the government will take over the guarantee now held by Wickes Ltd., U.S. mobile and modular home construction company.

Eagle Bear said the five-member Kainai board will meet this week to discuss future plans for the company's factory here which employs 110 construction workers and several non-native administrative personnel.

It produces two prefabricated homes, ranging in size from 900 to 1,400 square feet, a day.

No changes in staff or administration are planned, despite a legal agreement binding Wickes to supply administrative personnel for the plant until 1992.

The administrative staff has agreed to remain with the new corporate organization to provide a continuity of operation, Eagle Bear said.

"I'm still a little bit shook up," said Eagle Bear.

"We've been waiting for a government decision for about three months."

RRSP Sales Training Urged

CALGARY (CP) — The president of the Canadian Life Insurance Association says it is recommending steps to improve the selling of registered retirement savings plans (RRSPs).

R. C. Dowsett, association president, said today tax advantages which encourage people to save for retirement is a sound idea.

But there has been a year-end rush to register plans causing confusion as to the real purpose of RRSPs and the various benefits of plans offered by competing companies.

To improve selling and information practices, the association is recommending specific training for sales personnel. It wants information sheets with each

jack scott

The Birds With Brains: I Give You Mister Crow

I bought this field guide, you see, called Birds of North America, and I've spent the summer observing like mad — my notes, for example, on the Rufous Hummingbird, including a full description of its aerial mating display, are sexy writing at its best — but somehow I don't think I'll ever make a dispassionate ornithologist.

The fact is that now, just as it was before I took it up as a hobby, I've found that the study of the common crow is, in many ways, far more rewarding than the study of sweeter-voiced or prettier or more nicely-dispositioned of our feathered friends. Not to put too fine a point on it, I'm hung up on crows.

Just last night I was taking my evening constitutional down to the bay we call The Cranberry with my old age pensioner friend, Mr. Ormiston, when we saw a typical example of how absolutely fascinating crows may be.

There's a large crow population that works the tidal flats at the Cranberry. At sundown, like tired businessmen after a hard day at the office, they pack it up and fly home. Sure enough they came flapping overhead, raggedly, just at last light as Mr. Ormiston and I turned for home and a night-cap.

"Now you'll see one of the saddest sights in ornithology," Mr. Ormiston said. "These fellows have exiled one of their number for some misdemeanor, perhaps for shirking his lookout duty. They have regular 'trials', you know, with a variety of sentences ranging from death to temporary banishment. This one appears to have been permanently banished. I've watched him for four years, always trailing the rest as if he were waiting for commutation."

★ ★ ★

As he spoke, the outcast himself came flying forlornly across a silhouette of lacy arbutus, 200-odd yards behind the rest, croaking dismally a plaintive call which could only be, "Aw, come on, fellows, let bygones be bygones." He was a picture of a bird without a friend.

There's a flock of them that occupy what we call our Emily Carr tree, a leaning fir, at our place and I never tire of watching them.

They are, of course, the wisest of all birds. Owls, you say? Well, owls look intelligent with that Henry Kissinger look, but they don't have too much up here. If you rescue a wounded owl and try to nurse it back to health by feeding it, the owl, they say, will often be too dumb to recognize meat as something edible and so you will have to put the meat inside an empty mouse skin. So much for owls. But a crow, of course, will eat anything, anywhere, anytime, including, I'm sorry to say, the eggs of nicer birds.

There is, too, a distinct lack of grace in their flying. One of my favorite writers on bird-life and life in general, T. H. White, has perfectly described their flight as being "toilsome." Their wings hoist and thrust awkwardly. They don't fly from a tree so much as fall out of it. And yet, according to Mr. Ormiston, this may only be a means of masquerading an emergency store of speed.

If you've ever watched two crows getting a bone from a dog you'll have seen this reserve in use. The crows land boldly, if ineptly, at either end of the dog. Then the one to the rear hops up saucily to within inches of the dog's tail. The dog wheels, snaps. The bird is away. And so is the other crow. With the bone.

There's a crafty old crow at our place who has a crippled leg and is a master at out-witting the gulls who, really, aren't much wiser than owls. The gulls pick up the butter clams and fly over to the rocks in front of our place and drop the clams to break open their shells. The old crow loiters about, as if he had other things on his mind. If he hears the shell crack he's in there on the run, crippled leg and all, like a flash. If he doesn't hear it crack he lets the poor, fool gull do some more work.

★ ★ ★

This is common procedure with crows, but the old one has added his own applied psychology. He robs the gulls of no more than one in every four or five clams. This appears to be just the right number to keep the gulls from getting too discouraged.

Looking into my shelf of Ernest Seton-Thompson, the original hippie, I see that he, too, was a crow-lover and was equally impressed with the depths of their intelligence.

"A crow at six months knows that a farmer's wife is less dangerous than her 15-year-old son," he wrote, "and that an umbrella is not a gun."

This gift of recognition took an odd form at our place when one of our daughters put in a vegetable garden at the back. She spent the better part of a day making a scarecrow, using some of my old fishing clothes. The couple of dozen crows in the Emily Carr tree watched her with truly sardonic interest.

From then on, and for two summers afterwards, as soon as she went out of doors all the crows would scold her at the top of their voices.

Oh, I tell you, the Rufous Hummingbird is fun to watch, but for a resourceful, thinking type of bird I'll take the common crow every time.

★ ★ ★

Princess on Scrap Heap Course

Princess Marguerite's fate will be known Tuesday

By PAT DUFOUR
Times Staff

The Canadian Pacific's steamship Princess Marguerite may be headed for the scrap heap.

Regional manager Bob Ferguson of Vancouver said today the official announcement on her fate will be made Tuesday.

Barry Margetts, general manager of CP's coastal marine operations, is in Vancouver but could not be reached for comment.

Ferguson did say, however, that the possible scrapping of the Princess Marguerite had been under survey for three years, the high cost of fuel and labor necessitating a hard look at the situation.

Unwilling to be more positive until Tuesday, Ferguson admitted that Canadian Pacific had requested no work be done on the Seattle docks, used by the Princess Marguerite on her Seattle-Victoria runs.

The fate of Victoria docking facilities, Ferguson said, hinges on Tuesday's decision on the Princess Marguerite. They are built on land leased from Marathon Realty, a subsidiary of Canadian Pacific.

He would neither confirm nor deny information that the Princess Patricia, normally berthed at Victoria during the off-season, would be moved permanently to Vancouver in 1975, ending a long era of Canadian Pacific maritime connections with Victoria.

Also hanging in the balance is the fate of the Victoria machine and store shops employing "a dozen or so" people.

Asked what would happen to the employees of the two shops should they be closed, Ferguson said they would be given the "normal options."

"There are a number of options," Ferguson said, "depending on their age. They could take early retirement, be relocated, resign or take severance pay."

Representatives of downtown businesses and the tourist industry are shocked at the news that Canadian Pacific is considering scrapping the Princess Marguerite, which as recently as 1972 underwent an extensive refit at Yarrows shipyard, costing about $410,000.

"It will be a disaster for Victoria if the Marguerite is scrapped," said Derek Denny, poresident of the Downtown Victoria Association." She brings in about 1,800 tourists a day, who would never come otherwise. Lots of them come for the day, see Victoria, like it, and come back for longer stays."

Apart from the economic impact, Denny said the loss of the Princess Marguerite would be almost as great as if the Empress Hotel was closed down.

"It would be a serious blow to the Victoria tourist industry," conceded Terry Farmer, president of the Greater Victoria Visitors Information Centre. "She brings in thousands of tourists that would never otherwise come here."

Victoria Times
MONDAY, SEPT. 23, 1974 17
SECOND SECTION

Rental Money 'Just Pea in Pod'

Money ear-marked for low-cost rental units in Victoria and nine other Canadian cities "is just a pea in the pod," says the director of the Victoria Rental Aid Society.

Jim Nelson said today Victoria will not likely see more than 1,000 rental units built under the $50 million program announced Friday by Ottawa, "and poor people will see none of them."

The $50 million is to be shared by urban centres with vacancy rates of less than two per cent.

Capital Region Tenants' Association president Ann Tarasoff said, "We're not short of extensive accommodation" but merely of low cost rental units.

The government should concern itself with providing housing for the poor. "They can wait until doomsday but the private sector won't come up with low-cost housing," said Tarasoff.

"But, the program certainly is a start," she said, "and it appears the federal government is finally realizin there is a housing crisis and is making a gesture to solve it."

In units built under the program, rents will be fixed for the first 15 years, said Urban affairs minister Barrett Danson Friday, but Tarasoff doubts such a plan wold be adhered to.

"If it's anything like the rents that have been fixed before," she said, "it won't be a reality."

Rents have recently been raised at Quadra and View Towers, she said, where they were supposed to remain

View Towers is an example of the limited-dividend housing program utilized by the federal program, which fixes rents through an agreement between landlord and the Central Mortgage and Housing Corporation.

"All they're doing is taking a step backward by attempting to hold rents level for 15 years,' said Nelson.

"They shouldn't freeze rents at all, or developers won't take a bite at the projects because of too little return," he said.

Danson admitted Friday the program hadn't been popular with developers in the past but might be now that conventional mortgage money is difficult to obtain.

"We're about 10 years behind in housing," said Nelson, and the federal government has been slow to act in providing housing."

IT'S LOUSY WAR AT VIC GENERAL

Victoria General Hospital doesn't want to become known as a lousy place to stay so members of the hospital's infection control committee have declared war on lice and bacteria-laden pigeons — and the patients who feed them.

"It's not a big problem yet, but we're finding that patients and staff are putting out crumbs on the window ledges," a hospital spokesman said today.

"We've been cleaning up the ledges and it's time consuming — it's hard enough keeping the inside clean. Please don't feed the birds."

The spokesman said a potential hazard is feared because of bacteria and flies attracted to pigeon droppings and the fact that the birds have plenty of lice and mites on them.

"The patients will see something hopping and then they'll be running to us saying the place is lousy," she said.

Most of the problem, she said, was in the fifth floor area. The hospital has made some attempts to deter the birds landing there and have also consulted pest control experts.

Bush Arson Investigated

Langford fire chief Al Lequesne is seeking information about two brush fires set behind the 1200-block Millstream Rd. Sunday.

Volunteer firemen were notified of the blazes about 6 p.m. and spent more than three hours dealing with them.

Lequesne said similar fires were set the two previous weekends.

Another fire was set earlier Sunday afternoon in the underground parking lot of the new Highland shopping centre on Goldstream.

The arsonist poured gasoline on the floor and lit it, but the fire burned out before it caused serious damage, Lequesne said.

A sprinkler system for fire prevention has not yet been installed in the complex.

O.K. Group Employees Okay Three-Way Pact

Employees of the O.K. group of companies have voted in favor of joining the Three-Way Pact unions — Teamsters, Operating Engineers and Laborers.

In a representation vote conducted Friday by the B.C. Labor Relations Board, they voted 76 for the Three-Way Pact unions and 39 for the Canadian Brotherhood of Railway, Transport and General Workers, it was announced today.

Before the vote among nine related O.K. companies, the CBRT represented four companies and the Three-Way Pact one. The companies are based in Victoria and Courtenay.

The nine companies are O.K. Trucking Company Limited, O.K. Paving Company Limited, Sangha Equipment Rentals Limited, O.K. Equipment Company Limited, Tayco Paving Company Limited, Tayco Paving, O.K. Paving Upper Island Limited, Pioneer Paving Company Limited and Crown Paving Company Limited.

Teamsters business agent Frank Peters attributed the victory to the Three-Way Pact's traditional experience in this industry in B.C. and better contracts than CBRT.

"To continue the expansion of the CBRT at lesser rates could only be detrimental in the long run," he said. The Three-Way Pact unions, in their campaign, said their pay rates were $1 to $1.50 an hour ahead of CBRT.

Referring to CBRT's Canadian union platform, Peters said it is "popular to wave the Canadian flag. Obviously the people just didn't buy it. The only thing they had going for them was the Canadian flag.

"I don't think that necessarily is the direction of the labor movement, to national unions. Some are looking for greater autonomy. Belonging to an international union is an advantage rather than a disadvantage in terms of strength.

"As long as you have local autonomy you're a winner. And we have local autonomy."

Dick Henham, regional vice-president of CBRT, was unavailable for comment today.

John Schibli, secretary of the Vancouver Island Building and Construction Trades Council, an association of building unions, said the Three-Way Pact unions campaigned on their good contracts and the CBRT on Canadian unionism.

The employees, he said, made the choice on the basis of what could be obtained by union representation "rather than the name of a union" and he called this a "welcome sign."

Night Classes On

Instructors of Camosun College night classes will be issued keys today so they can get into schools which custodians are refusing to leave open.

Custodians of Greater Victoria schools are locked in a dispute with Greater Victoria school board.

Camosun has roughly 7,000 people registered to attend evening courses, most of them in schools.

Most classes start today.

A school board spokesman said other community groups that use schools in the evenings will not be issued keys, but will be able to get into schools opened by the Camosun instructors.

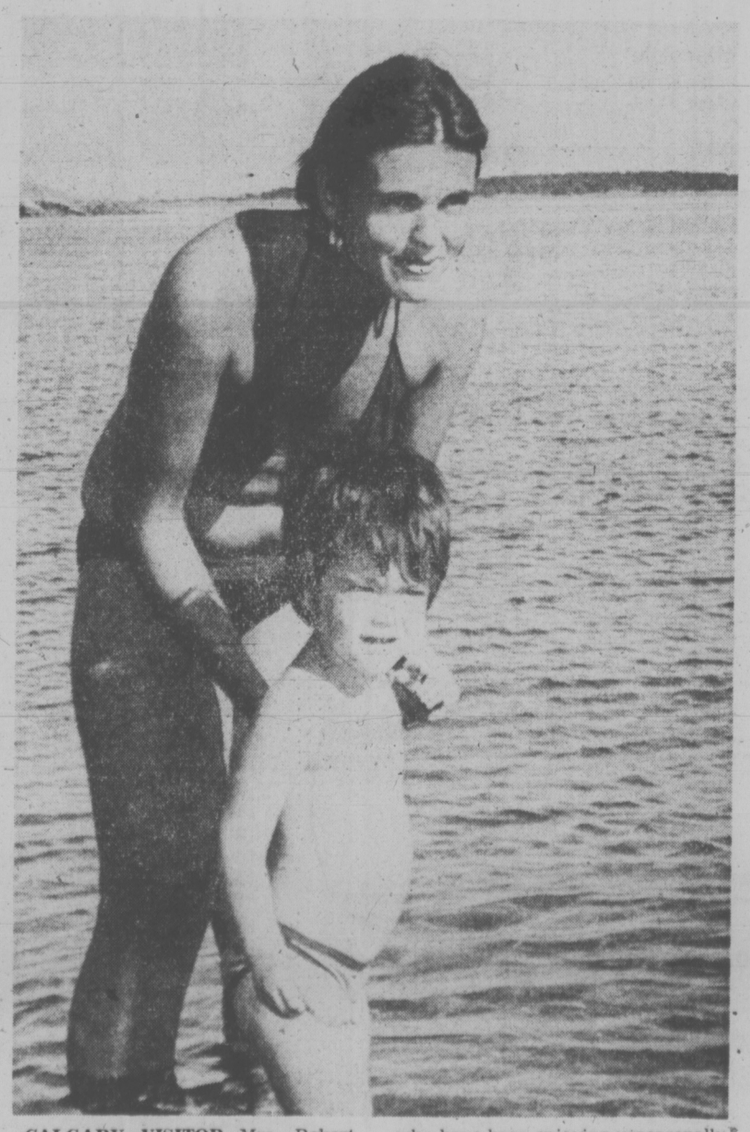

CALGARY VISITOR Mrs. Robert Kalef and her two-year-old daughter Mia are part of the unusually large number of tourists and locals alike who have been enjoying unseasonally warm September sun. Here the two take a dip at Willows beach.

Cecilia Won't Rejoin Priory

Mother Cecilia Mary Dodd, 85, told the Supreme Court today she would not return to the priory she founded "for a million dollars."

It was the latest testimony by the nun in the continuing action against the society by five nuns.

Also today a document setting out the official work of the Society of The Love of Jesus was filed.

Former head of the society Mother Cecilia resumed the stand for cross-examination by Cecil Branson, counsel for the society, and identified an official decree stating the role of the society and the need for consent to any change by the Archbishop of Vancouver.

At that time the society was responsible for teaching girls Christian education and caring for the aged in Vancouver. The society subsequently moved to Colwood where it operates St. Mary's Priory, a nursing home.

Tradition and modern factions of the religious society are vying for control of its affairs, including $1.5 million in assets.

The plaintiffs are Mother Cecilia, and Sisters Mary Agnes Eaton, 61; Mary Josephine Donovan, 60; Mary Lucq Forde, 74; and Mary Julia Kelly.

Both Mother Cecilia and Sister Julia are now involved in the operation of Good Shepherd Shelter, a home for stray animals at Mill Bay.

Mother Cecilia last week surprised the court by saying she and Sister Julia were unwilling plaintiffs but said she will continue the action in support of the five.

Today she said "from the very first time it started (the lawsuit) Sister Julia has resisted the whole thing." She agreed she would not return to the prior "for a million dollars" and "I imagine she feels the same thing . . . I'm sure she would not wish to go back."

Mother Cecilia told Branson that because she and Sister Julia lived together she probably talked about the case but "I haven't taken too much interest in it." Julie, she said, has "much more important work to do".

Branson entered another lengthy series of correspondence between Mother Cecilia and the then head of Vancouver diocese, Archbishop William Duke, bringing the total of exhibits filed to date to 238.

Under cross-examination, Mother Cecilia said the order was not obedient to Duke— "we were under his guidance."

She agreed with Branson that the group could undertake certain transactions without Duke's permission including purchase of property up to $6,000 in value.

She recalled buying one house for $4,000 before the Second World War.

The trial continues this afternoon.

Vandals Hit Cystal Pool

About $1,500 damage was caused to windows in the Crystal Pool on Quadra during the weekend.

Police said damage was caused by thrown rocks.

Investigation continues.

33 BANDS, MUSICIANS AND ORCHESTRAS

BRIGHAM BROS. ACCEPTING bookings. Music for all occasions. 383-5103.

COMMERCIAL GROUP AVAILable for bookings including New Year's. 386-1040 or 384-0084.

WEDDINGS, SPECIALIZED music James Gurr. 478-2468.

36 BUSINESS SERVICES and DIRECTORY

Accounting Service

SIMKIN ACCOUNTING SERVICE 31-A CADILLAC BUILDING (TOP FLOOR) VICTORIA, B.C. 386-7074

Cabinet Making

CUSTOM BUILT WOODWORKing office and home furniture. Specializing in contemporary furniture. 384-8224.

Carpenters

FRAMING CREWS AVAILABLE Experienced in house and apartment construction. LANDMARK CONSULTANTS 386-1713 (24 Hrs.)

GENERAL CARPENTRY, ADDItions, renovations, sundecks, all rec. rooms, concrete work, mooring floats, references, free estimates. Phone 478-8894.

EXPERIENCED CARPENTRY renovations, decks, basement finish, additions, repairs, reasonable rates. References. 384-2323.

RENOVATIONS. ADDITIONS, general carpentry, concrete work, reasonable, references, free estimates, 385-2865.

SUNDECKS OUR SPECIALTY Call 652-3536 after 5 p.m. for a free estimate. We also handle fences, patios, sidewalks, etc.

ADDITIONS, ALTERATIONS. wood windows, cabinets, mill-work, door frames, B. Lidstone Construction, 386-6914.

FINISHING CARPENTRY Exclusive winding stairways a specialty. $9.50 per hour or contract. 652-2431.

FRAMING CREW. AVAILABLE for residentail house construction, all work guaranteed, phone after 5:30, 479-3270.

GENERAL CARPENTRY WORK. Evenings and weekends. Reasonable rates. 388-5215.

EXPERIENCED CARPENTER and painter available for renovations. Reasonable rates. 386-7658.

GENERAL CARPENTRY, REC. rooms, kitchens, bathrooms. Call 598-7392.

ARBORITE WORK AND ALTERations. Reasonable rates. Work guaranteed. 385-7942.

SMALL JOBS MY SPECIALTY. Howie. 478-4705.

FRAMING AND ALL TYPES OF carpentry call Mr. Roy at 383-7488.

Carpets and Linoleum

Floor Coverings
CARPET — LINO — VINYL
Free Estimates
NO OBLIGATION
386-2951
1126 QUADRA
WE'RE NUMBER ONE

stevens interiors ltd.

CARPET TREND
DEVALUES
CARPET PRICES
FREE ESTIMATES

SPECIAL
HARDINGS: Lynnwood Acrilan Plus — The Ultimate Family Textured Plus. Reg. $16
WHILE PRESENT STOCK LASTS $9.95 SQ. YD.

ALSO SEE OUR AD IN MISCELLANEOUS

CARPET TREND
Skinner and Bay—Vic West
386-7501
CARPET TREND

HOURIGAN'S
CARPETS AND LINOS LTD.
FLOOR COVERING SPECIALISTS
715 PANDORA AVE. 386-2401

CARPET INSTALLATION Wall to wall, etc. Conventional and rubber back. Will give free estimates. Please call 385-6096.

CARPET LAYER WILL INSTALL carpet and linoleum at reasonable rates. Small jobs accepted gladly Used carpets installed. 658-5174.

CARPETS AND LINO INstalled. Reasonable rates. Free estimates. 386-3998.

CARPET LAYERS, EXPERT work, reasonable. Anywhere Vancouver Island 479-2697; 478-2192.

Carpet Cleaning

CARPET KILLERS Those grimy little stains can really kill the life of your carpet. Coit can remove them all with their "Gentle-Steam" (60% more effective than mere shampooing!) Coit pampers your carpet and guarantees the job. Phone Coit 477-9529 for free estimate — no obligation.

Cement

DAVIDSON CEMENT CONTRACtors specializing in patios, sidewalks, driveways, etc. Phone Larry, 386-1291 or Doug, 384-6962.

Cleanup Services

LO-COST CLEANUP AND DELIVERY SERVICE
Composts, yards, basements, etc. Also, demolition of small sheds, garages, fences and trees felled. 384-4929

NO CHARGE AND UP Two young responsible men have large truck. Basement, attics, composts, etc. Very reasonable. Bob's, 386-2461 anytime.

ALLANSON CLEAN-UP, HEDGE trimming, composts, basements, rubbish, yard clean-up, big or small. Free estimates. 386-9022.

FRANK'S CLEANUP SERVICE: basements, gardens, fences, small demolitions, trees, etc. 478-6293.

STAN THE CLEANUP MAN Yards, basements, gutters, garages. Phone 385-0682.

ATTICS, BASEMENTS, YARDS etc. cleaned. Junk hauled, phone 478-9200.

YARDS, BASEMENTS, LIGHT hauling, no job too small. Free estimates. 386-9482.

LARRY'S PROMPT, EFFICIENT service. Yard cleaning, basements, gutters, hauling debris. 388-6373.

BASEMENTS, ATTICS, YARDS etc., cheap rates free estimates, 382-2462 anytime.

MAN WITH PICKUP — SMALL cleanups, Anytime. 388-6049.

CLEAN BASEMENTS ARE AN asset. Call B and B. 598-3589.

Coins and Stamps

BR. C'WEALTH STAMP APPROVals by mail, up to 50% off. Chargex. Outspan West Philatelics, Box 48415 Bentall Centre, P.O. Vancouver, B.C. V7X 1A2.

Contractors

WHEATON CONSTRUCTION LTD.
General Contractors
Building Consultants
382-2159

KITCHEN CABINETS
BREAKFAST NOOKS
RENOVATIONS - 477-1928
House of International Designs
Specialists in modern kitchen planning. 14-day delivery.

CONCRETE WATERPROOFING, concrete patios, sidewalks, driveways. Renovations, alterations, rumpus rooms, sundecks, fences. Leewood Contractors, 656-3881.

REPAIRS, ALTERATIONS, CABInets and finishing. S. Fioritti Construction. 658-5356, all work guaranteed.

BROWN CONSTRUCTION CO. General contractors — framing, renovations — cement work — painting. 592-6601.

FARMER CONSTRUCTION
Design — Renovations
388-5121

36 BUSINESS SERVICES AND DIRECTORY

Contractors

GUDWER BROS. CO. Commercial and residential buildings, backhoe-16' boom, flat deck truck. 384-2990.

HOME BUILDING — FRAMING REMODILLING HART ENTERPRISES 386-1713 (24 Hrs.)

FEATURE KITCHEN CENTRE 2610 Douglas 385-4921 QUALITY WITH ECONOMY!

FRANKLIN'S CONSTRUCTION — sundecks, fencing, gutters and general repairs. 382-2732, 479-3035.

Drafting

RESIDENTIAL ARCHITECTURAL drafting. Reasonable, 25 years experience. Call 385-5584.

Draperies

Sears
Custom-made DRAPERIES
Choose from our great fabric selection. Drapes PROFESSIONALLY MADE and INSTALLED IN YOUR HOME.
CHARGE IT
Phone 388-9111
NO OBLIGATION
Simpsons-Sears Ltd.

SAVE YOUR DRAPES! Those shabby drapes can be brought back to life by the COIT experts. The best cleaning service available and that's guaranteed. Phone 477-9529 for free estimate no obligation.

Delivery and Transfer

GLASGOW EXPRESS PICKUP and delivery, reasonable rates, personally operated. 384-5368.

Dressmaking

BRIDAL RETAIL AND RENTALS, costumes, formals, 28 Burnside W., 385-1542, Fashion Craft Shop.

ANN'S DRESSMAKING AND ALterations, 9-5 only, please. 386-9466.

Drywall

TOP QUALITY DRYWALL, boarding, taping, texture, ceiling, and wall spray, call Bill, 384-3823 or Barry 383-2337.

EMPIRE DRYWALL LTD. Free estimates, complete drywall service. Call Don Edi at 388-9074.

TEXTURING, DRYWALL PATCHing, and painting, free estimates. Phone 479-3493 or 479-4001.

Electrical Contractors

OLDER HOMES REWIRED — NO down payment. We finance through B.C. Hydro Plan. EDDY'S ELECTRIC— 385-7666

Gardening

FORMER HEAD GARDENER AT Banff Springs Hotel and Olde England Inn, experienced in all phases, hourly or daily. 384-9066 evenings.

VAN HUET GARDEN MAINTEnance. Power raking, aerating, hedge trimming, clean up, etc. Commercial and residential. 383-8560.

BARKER LANDSCAPING LTD. (Maintenance Division Commercial and residential garden care. 382-8323.

EXPERIENCED GARDENER, for gardening and yard cleanup, 592-6188.

ED'S TRACTOR SERVICE Rotovate now, new vegetable gardens and lawns, leveling, grass cut, post holes. 479-2204.

E. JACOBSEN'S GARDEN MAINtenance, serving Greater Victoria, all requirements done. Scandinavian workmanship. 479-6422.

BEAUTIFUL GARDENS Landscaping, garden maintenance, new lawns, basement clean ups. 384-9972.

COMPLETE GARDEN SERVICE Pruning, Spraying, Horticulture. Free Estimates. Joseph Deklic, 386-0754 evenings.

LAWN CUTTING SPECIALISTS: First Class service, best equipment, reasonable, estimates, 384-9810.

STUMPS REMOVED FROM your lawn, $1.25 per inch diameter. Greenleaves Tree Services, 386-1611, 479-8525.

HARVEY'S LANDSCAPING AND Garden Service, commercial and residential. Fong, 479-7078, 384-8621.

GARDEN CLEANUP. PLANTING, transplanting, pruning, designing and redesigning. 385-1646.

FRANK'S GENERAL GARDENing and pruning. 477-6661.

Gutters

SPECIAL SERVICE OFFER Have your gutters completely rejuvenated for the wet winter ahead, cleaned, rewaterproofed and coated with preservative. Very reasonable. All work guaranteed. 477-4908.

SUREWAY SERVICE. DRAIN tile, and gutters, installed, cleaned and repaired. 652-3340.

HAVE YOUR GUTTERS cleaned, down pipes checked for good drainage. 592-3953.

Landscaping

VIC'S LANDSCAPING LTD. 383-7461
All phases of landscaping and rock work, fireplaces, house facing, retaining walls, etc. All work guaranteed 100 per cent.

BARKER LANDSCAPING Lawn and shrub specialists. Professional stone masonry for walls, steps, patios, fireplaces, etc. Free estimates. Terms. 382-8323.

SPRINGFIELD LANDSCAPING — Creative but simple landscaping, specializing in low maintenance designs. Residential and commercial. Free estimates. 386-8116.

HARVEY'S LANDSCAPING, NEW lawns, shrubs, designing. Fong, 479-7078 or 384-8621.

Masonry

STONEWALLS, FIREPLACE FACings. Tile work. Brick and slate. Tony. 386-9457.

D. J. CONSTRUCTION, CHIMneys, fireplaces, house front facings. 477-6673.

FIREPLACES CHIMNEYS, AND Repairs. Ron Henson, 478-1557.

TONY'S STONEWORK, REASONable rates, call anytime, 382-3293.

Moving

EAGLE DELIVERY AND CARtage Moving and Storage. Courteous service. 478-7087.

GORDON'S DELIVERY AND moving, low rates, reserve now, courteous service, 478-2665.

GLASGOW EXPRESS, LOCAL moving, reasonable rates, personally operated. 384-5368.

J. C. MOVERS. SPECIAL RATES for pensioners and low income. 388-5006.

BISSON'S MOVING, 384-6442 Piano, household and apartment moving.

Painters and Decorators

B.M.B. PAINTING AND ROOFing contractors. Residential and commercial. Free estimates. Reasonable rates. 479-4547 or 385-3792.

EXCLUSIVE EUROPEAN SPECialty, murals, wallpapering, painting. Reasonable. Gail Joseph, 384-8242.

PAINTING AND DECORATING reasonable rates. Satisfaction guaranteed. Terms. 382-7885, 479-2473.

PAYLESS PAINTINGS Experienced students paint professionally for less. Free estimates. 382-8521 after 5 p.m.

NO JOB TO SMALL FOR FOUR Seasons Painting and Decorating Interior, exterior and small repairs. 388-4660 for free estimates.

R. BLANDFORD PAINTING LTD. Interior-exterior, paperhanging and spraying, reasonable rates, free estimates, 478-5368, 478-5002.

INTERIOR—EXTERIOR Special low rates. For clean job. Self-employed. Phone Douglas at 477-5207.

WAYNE'S PAINTING AND DEcorating, finest work at reasonable rates. 384-1771.

FOR INTERIOR AND EXTERIOR painting, and paper hanging call Dennis, 592-2025.

Easter Lilies a Fall Surprise

By HILDA BEASTALL

While sunny weather stays with us even though the fall equinox has passed when you read this, a surprise may appear in the garden — you discover an Easter-lily blooming.

As you mediatate on this wonder you recall planting out a bulb from a potted Easter gift lily.

Probably in early June when the leafy stem had died down, you cut it off close to the soil, emptied the almost dry bulb from the pot and planted it carefully in a half shady spot among shrubs.

This is a good place for the Easter-lily. It is likely to be the Croft variety of Lilium longiflorum, an ideal lily for pots for it grows only to nine or ten inches with dark green leaves closely set on the flower stem and large trumpets of pure white, strongly fragrant and lasting well.

After the partial rest period your bulb enjoyed in the pot, it began rooting before the end of August in the damper soil of the garden. Summer is its normal growing period.

Without your being aware of its activities, the stem came up, made leaf growth and finally a flower bud or two now opening to delight you..

This is quite a common happening. The normal flowering time for the Croft lily when grown as a garden plant is the first weeks for a large planting.

Now you will want to know what to do with your special bulb. The advice is to leave it where it is.

Since the bulb is expanding a lot of energy in this second blooming for one year, the advice is also to take off the flowers with their one-inch stems and bring them in the house to enjoy in a small bowl of water.

Allow the leaves to remain on the stem, where they will go to work feeding the bulb. By the middle of October you can scatter a heaping tablespoon of bonemeal around the stem over the root area, gently scratching the surface just enough to allow the meal to be washed downwards in time for a spring tonic.

If you have no bonemeal, wait until late March before giving two teaspoons of a general quick-acting fertilizer as 6-8-6.

You may not have flowers from this bulb next year while it rebuilds its resources so depleted by the double blooming this year, but thereafter the lovely fragrant flowers should greet you in July.

If your Easter-lily from the pot is not blooming this fall but grew well in summer, there is a chance of flowers next July. Leave it where it is; don't dig it up to put into a pot again thinking it will bloom for you at Easter. It won't. Lily bulbs need special conditioning and treatment to bring them into flower at Easter.

TV PROGRAM LISTINGS

EVENING

CBUT 2 Vancouver · KOMO—4 Seattle · KING—5 Seattle · CHEK—6 Victoria · KIRO—7 Seattle · CHAN—8 Vancouver · KCTS—9 Seattle · KSTW—11 Tacoma · KVOS—12 Bellingham · KTVW—13 Tacoma

5 P.M.
2—Hockey continued
4—News
5—News
6—Hockey continued
7—News
8—News
9—Zoom
11—That Girl
12—Invaders
13—Virginian continued

6:30 P.M.
2—Hockey continued
4—News
5—News
6—Hockey continued
7—Mike Douglas
8—News
9—Book Beat
11—FBI
12—News
13—Virginian continued

7 P.M.
2—Hockey continued
4—NFL: Dallas at Phila.
5—Truth or Consequences
6—Hockey continued
7—Mike Douglas
8—Ian Tyson
9—Environment
10—People's Law School
11—FBI continued
12—Monroes
13—Journey to Adventure

7:30 P.M.
2—Hockey continued
4—Football continued
5—Hollywood Squares
6—Hockey continued
7—Police Surgeon
8—Rookies
9—Teacher Telecourse
10—Natural Gardening
11—Ironside
12—Monroes continued
13—Wanderlust

8 P.M.
2—Hourglass
4—Football continued
5—Born Free
6—Flying Nun
7—Gunsmoke
8—Rookies continued
9—Movie: The Silence
10—Gardening continued
11—Ironside continued
12—New Candid Camera
13—Movie: Portrait in Black

8:30 P.M.
2—Hourglass
4—Football continued
5—Born Free continued
6—Gunsmoke
7—Gunsmoke continued
8—Oomapa
9—Movie continued
10—Tennis Time
11—Beverly Hillbillies
12—Let's Make a Deal
13—Movie continued

9 P.M.
2—Reach for the Top
4—Football continued
5—Movie: Rachel, Rachel
6—Gunsmoke continued
7—Maude
8—On the Buses
9—Movie continued
10—TBA
11—Movie: Bramble Bush
12—Maude
13—Movie continued

9:30 P.M.
2—Kahanie
4—Football continued
5—Movie continued
6—Griff
7—Rhoda
8—Pig and Whistle
9—Behind the Lines
10—TBA
11—Movie continued
12—Friends and Lovers
13—Movie continued

10 P.M.
2—Partridge Family
4—Medicine Men
5—Movie continued
6—Griff continued
7—Medical Center
8—Ironside
9—Behind the Lines
11—Movie Continued
12—N.Y.P.D.
13—In My Balloon

10:30 P.M.
2—Five Days to Monza
4—News
5—Movie continued
6—Five Days to Monza
7—Medical Center
8—Ironside continued
9—Lillias, Yoga and You
11—Movie continued
12—Dan August
13—Rock Music

11 P.M.
2—News
4—Movie: North by Northwest
5—News
6—News
7—News
8—News
11—Untouchables
12—Dan August continued
13—Name of The Game

11:30 P.M.
2—News
4—Movie continued
5—Johnny Carson
6—News
7—Movie: Frogs (11:45)
8—News
11—Untouchables
12—Movie: Lieutenant Schuster's Wife
13—Name of The Game

12 MIDNIGHT
2—CFL: Winnipeg at B.C.
4—Movie continued
5—Johnny Carson
6—Movie: Gene Krupa Story
7—Movie continued
8—Movie: Carry On Again, Doctor
12—Movie continued
13—Name of The Game

12:30 P.M.
2—Football continued
4—Movie continued
5—Tomorrow (1:00)
6—Movie: The Truth (2:10)
7—Movie continued
8—Movie: Anna Karenina
12—Movie continued

ALL TIMES ARE LOCAL

CHANNELS RESERVE RIGHT TO MAKE LAST-MINUTE CHANGES

EARLY TUESDAY

8 A.M.
4—Jeff's Collie
5—Today
6—Canada A.M.
7—J. P. Patches
8—Canada A.M.
11—Porky Pig
12—Cartoons
13—Cartoons

8:30 A.M.
4—News
5—Today
6—Island Good Morning
7—Captain Kangaroo
8—Romper Room
11—New Zoo Review
12—Cartoons
13—Cisco Kid

9 A.M.
4—News
5—Seattle Today
6—Party Game
7—News
8—Kareen's Yoga
9—Career Counsel; Art
11—Joker's Wild
12—Joker's Wild
13—Burke's Law

9:30 A.M.
4—Not for Women Only
5—Seattle Today
6—Pay Cards
7—News
8—Pay Cards
9—Electric Company
11—Gambit
12—Gambit
13—Burke's Law

10 A.M.
2—Mon Ami; Friendly Giant
4—Merv Griffin
5—High Rollers
6—Mon Ami; Friendly Giant
7—Now You See It
8—Consumer Prepare
9—Music; Science
11—Calendar
12—Now You See It
13—Shortcuts to Sewing

10:30 A.M.
2—Mr. Dressup
4—Merv Griffin
5—Hollywood Squares
6—Mr. Dressup
7—Love of Life
8—Definition
9—Work; Caroline
11—Calendar
12—Love of Life
13—Jack LaLanne

11 A.M.
2—Sesame Street
4—Merv Griffin
5—Jackpot
6—Talk Back
7—Young and the Restless
8—Jean Cannem
9—Music; Explorers
11—Get Smart
12—Young and the Restless
13—Honey West

11:30 A.M.
2—Sesame Street
4—Pyramid Game
5—Celebrity Sweepstakes
6—Talk Back
7—Search for Tomorrow
8—Jean Cannem
9—Sesame Street
11—Mayberry R.F.D.
12—Search for Tomorrow
13—Galloping Gourmet

12 NOON
2—Luncheon Date
4—Password
5—Jeopardy
6—News; Ida Clarkson
7—News
8—News; It's Your Move
9—Sesame Street
11—My Favorite Martian
12—Merv Griffin
13—Movie: Battle of Algiers

12:30 P.M.
2—Luncheon Date
4—Split Second
5—Days of Our Lives
6—Ida Clarkson
7—As the World Turns
8—Movie: Backtrack (12:45)
11—Eddie's Father
12—Merv Griffin
13—Movie continued

1 P.M.
2—Second Look
4—All My Children
5—Doctors
6—Hogan's Heroes
7—Guiding Light
8—Movie continued
9—Ripples; Music
11—Movie: Face in the Rain
12—Merv Griffin
13—Movie continued

1:30 P.M.
2—Ed Allen
4—Let's Make a Deal
5—Another World
6—FBI
7—Edge of Night
8—Movie continued
9—Reach Out; All About You
11—Movie continued
12—Match Game
13—Movie continued

2 P.M.
2—Coronation Street
4—Newlywed Game
5—How to Survive a Marriage
6—FBI continued
7—Price is Right
8—Movie continued
9—Music; Images
11—Movie continued
12—Price is Right
13—Lost in Space

2:30 P.M.
2—Edge of Night
4—One Life to Live
5—Somerset
6—Edge of Night
7—Match Game
8—Somerset
9—World Understanding; Art
11—Movie continued; Cartoons
12—Mike Douglas
13—Lost in Space continued

3 P.M.
2—Juliette
4—General Hospital
5—Name That Tune
6—It's Your Move
7—Tattletales
8—Another World
9—Day at Night
11—Casper—Cartoon
12—Mike Douglas
13—Cisco Kid

3:30 P.M.
2—Take 30
4—Girl in My Life
5—Movie: Sgt. Rutledge
6—Take 30
7—Movie: Alvarez Kelly (part one)
8—What's the Good Word
9—Teacher Telecourse
11—Speed Racer
12—Mike Douglas
13—Cartoons

4 P.M.
2—Family Court
4—Brady Bunch
5—Movie continued
6—Family Court
7—Movie continued
8—He Knows, She Knows
9—Sesame Street
11—Flintstones
12—Cartoons
13—Cliffhangers

4:30 P.M.
2—Mr. Wizard
4—Bonanza
5—Movie continued
6—Mr. Wizard
7—Movie continued
8—Brady Bunch
9—Sesame Street
11—Munsters
12—Bewitched (4:50)
13—Bullwinkle

5 P.M.
2—Youth Confrontation
4—Bonanza
5—Movie continued
6—Flying Nun
7—News
8—Ironside
9—Mister Rogers
11—Gilligan's Island
12—Outcasts (5:20)
13—Batman

5:30 P.M.
2—Partridge Family
4—News
5—News
6—News
7—News
8—Ironside continued
9—Electric Company
11—Bewitched
12—Outcasts continued
13—Virginian

ALL TIMES ARE LOCAL

CHANNELS RESERVE RIGHT TO MAKE LAST-MINUTE CHANGES

RADIO LOG

AM Stations — Victoria: CJVI, 900; CFAX, 1070; CKDA, 1220; Vancouver: CJOR, 600; CBU, 690; CKLG, 730; CKNW, 980; CKWX, 1130; CHQM, 1320; CFUN, 1410. Seattle: KIRO, 710; KOMO, 1000; KING, 1090. Bellingham: KARI, 550. Port Angeles: KONP, 1450.

FM Stations — Victoria: CFMS, 98.5. Vancouver: CKLG, 96.3; CFQM, 103.5; CBC, 105.7; CBUF, 97.7 (French—6 a.m. to 1 a.m.). Seattle: KIXI, 95.7; KLSN, 96.5; KING, 98.1; KIRO, 100.7; KETO, 101.5. Tacoma: KTNT, 93.7; KLAY, 106. Edmonds: KBIQ,105.3. Bellingham: KERI, 104.3.

Major Newscasts: CBC-FM, 4 p.m.; BBC News, Monday to Saturday: National news: CFAX, CKDA and CJVI, 8 a.m., 12 noon (noon report), 5:30 p.m. (news hour); Saturday and Sunday, 8 a.m., 12:30 p.m., 6 p.m. and 10 p.m.

Most stations broadcast news bulletins on the hour and on the half-hour at early morning and evening peak periods.

36 BUSINESS SERVICES AND DIRECTORY

Painters and Decorators

ISLAND DECORATORS
Painters · Paperhangers
Spray Painters
Plaster Repairs
Convenient Time Payments
383-9059 Eves. 382-1479

CLARK AND PATTISON PAINTING CONTRACTORS LTD.
Brush or spray. Paperhangers. Texture and vinyl work. Will do all or part of any job. Paint store, BAPCO, GENERAL and PRATT AND LAMBERT paints, and rentals of all painters' equipment. Terms if desired. Phone 384-0443. 760 Bay St.

BROTHERS PAINTING AND DECORATING
Free apparaisals, color consultant. All types of painting. All types of repairs. Commercial, farm, residential. Lowest rates. Terms. Work guaranteed. 383-8112.

VICTORIA PAINTING AND SUNDECK COATING
Brush and spray paint. Wall paper. New and old sundeck coating. Commercial and residential. Low rates. Work guaranteed. Phone 385-5590. 24-hour service.

DOWSON PAINTING CONTRACTOR 385-6042
Residential, commercial, free appraisals, color consultant, low rates, work guaranteed.

Plasterers

STUCCOING, DRYWALL New homes or older homes restuccoed. Phone Mike, 478-8775 after 6 p.m. Brook Plastering.

STUCCOING, PLASTERING Alterations. Reasonable. 479-4779.

Plumbing and Heating

OIL TANKS
DOMESTIC AND INDUSTRIAL
VICTORIA TANK SERVICE,
385-8221

ARBUTUS PLUMBING AND Heating. Bonded contractors. 24-hour service. 383-3231.

Roofing and Siding

R. G. MASSEY ROOFING AND General Home Improvement. For a better job call Bob, 598-6194.

B.M.B. PAINTING AND ROOFing Contractors. Residential and commercial. Free estimates. Reasonable rates. 479-4547 or 385-3792.

PARKER JOHNSTON LTD. 1855 BLANSHARD. 382-9181 "Roofing Victoria Since 1935"

Saw Sharpening

CARBIDE SAWS Sales and sharpening, Island Carbide Sales and Services Ltd. 622 Fisgard. 385-5500.

Sewers

SAANICH SEWERS Connections, machine or hand dug 382-1048 or 382-1871.

SEWERS AND STORM DRAINS Installed. Medallion Construction, 479-4500.

PEDERSEN EXCAVATING, free sewer estimates. 479-5963.

Tailors

BRITISH CUSTOM TAILORS 1311 Blanshard 383-2632

36 BUSINESS SERVICES AND DIRECTORY

Tailors

OAK BAY TAILORS Expert tailoring and alterations for ladies and gents. 1826 Oak Bay Ave. 598-4131

Tree Service

GREENLEAVES TREE SERVICES
Stump removal, topping, pruning. Trees moved, landscape design. "The Problem Solvers." 386-1611 Call us 479-8525

CEDARDALE TREE SERVICE
A complete scientific service. Large shade trees and ornamentals. TREE REMOVALS. Chas. Cowie (Rep.) 385-9931

HAMBROOK, THE TREE MAN, topping, falling, pruning, hedges, stumps, clean-up. Free estimates. Insured. Reasonable. 384-5296.

PIRIE TREE SERVICE Quality work. Low rates. Estimates free. 385-8367.

TREES, PROFESSIONALLY CUT down, any quantity, free, for the wood. 658-5832.

TREE, SHRUB AND STUMP REmoval, reasonable. 383-0428.

Upholstery

GRUBBY FURNITURE? Why put up with your couch and chairs looking so grimy. Coit can bring them back to life with their world famous upholstery cleaning. Call Coit 477-9529 for free estimate — no obligation.

DANISH UPHOLSTERY
Phone 652-1591 Anytime
FREE
Estimates — Delivery — Pickups

Window Cleaning

REASONABLE RATES. WORK guaranteed. 478-7697.

SELL IT THROUGH CLASSIFIED
DIAL 386-2121

38 TRAVEL

AVOID THE FUSS GO BY BUS
Redwing All The Way
OCTOBER 12
LAS VEGAS from $157.50
Breathtaking beauty of Oregon — feast your eyes on Klamath Falls. Gamble a little — take in Reno. And off through mountains and desert and valleys. Check out world-famous Sahara, Circus Circus, take in "The Strip" and let historic Hoover Dam impress you. Beautiful Lake Mead and Valley of Fire State Park lay just ahead. Back to Vegas for more fun, sun and gambling. Don't miss Death Valley and one more chance in Reno.
OCTOBER 12
RENO-SAN FRANCISCO
FROM $150.00
Romance of San Francisco; coupled with majestic mountains, intriguing Chinatown, the thrill of San Francisco by night. Don't miss Sausalito, Golden Gate Park and old world charm of Fisherman's Wharf. Ride a cable car, catch a headliner show, then back into today—Sacramento, California's capital.
Thrill to Donner Pass and "The biggest little city in the world." Reno! Take in gold rush day's Virginia City and Carson City and the ever-magnificent Lake Tahoe.
Fun packages and side tours included FREE!
RENO
Every Saturday From $99.00
REDWING TRAVEL LTD.
645 Fort St. (Yarrow Bldg.)
Suite 545 Victoria
383-5311
382-5194

38 TRAVEL

Locally Owned TRAVELLERS INTERNATIONAL TOURS LTD.
ASK THE REST WHO GIVES THE BEST
—in Accommodations
—friendly hostesses
—value for your $
RENO every week
—Las Vegas
—San Francisco
California tour
Disneyland
Hawaii
And our B.C.
Beautiful Day Tours
Phone
386-2431
For booking—itinerary

LUXURY WORLD AIR CRUISE
Here's one for the most discriminating travel connoisseur — a unique trip for people who can afford the fabulous. In this never-to-be-forgotten 35-day private plane tour, you travel at a leisurely, comfortable pace in your own first-class luxury jet liner. You'll stay at elegant hotels — where limitless a la carte dining at its finest is yours every day. There is no finer personally escorted Around-the-World tour available anywhere. Only one departure, January 9th and only 84 participants — call today!
Hill Travel of Oak Bay . . . home of quality tours and cruises. Phone 598-3131 at 2230 Oak Bay Ave.

Xmas Charter
$345 RETURN
TO LONDON
DEC. 19 — JAN. 6
384-7121
BUDGET TRAVEL

39 PERSONALS

FREE RENT AND BOARD FOR welfare mother. Must have no ties. Should be good cook and housekeeper for widower 50 and daughter 9. Rural Up Island location. Reply Victoria Press, Box 673.

FREE DENTURES TO PERSON willing to go to Vancouver to assist me in passing Government Board exam. Victoria Press, Box 680.

GENTLEMAN CONTEMPLATING world-wide travel, would like to meet lady with similar interests. Victoria Press, Box 650.

SQUARE DANCE BEGINNERS class, starting September 27. Everyone welcome (Singles and couples) 478-8139.

ALCOHOLICS ANONYMOUS Drinking problem? Want to quit? Phone 383-0415; P.O. Box 1.

PERSON NEEDS RIDE TO Southern California or Arizona around October 1, 382-2896.

PREGNANT AND DISTRESSED? Birthright can help you. 384-1431.

39 PERSONALS

NATURAL PARENT GROUP
Parents who have had, have, or will have children in care of the Department of Human Resources are invited to join us. We can help each other NOW!
Joyce Payne, 386-7410
Thora Antrobus, 592-4324
or P.O. Box 5012, Postal Station B, Victoria, B.C.

ANY UNATTACHED FELLAS out there under 40 who would like to meet a warm working gal early 30's who enjoys outdoors, dancing, home life, etc. Not a swinger — presentable appearance. All letters answered. Strictly confidential. Mid-Island area preferred. Reply to Victoria Press Box 690.

WOULD LIKE TO MEET INTEResting gentleman well-educated sincere warm-hearted, who likes family and social life, in middle forties or older, tall and with good income and security. I am attractive, intelligent and charming. Reply Victoria Press Box 697.

WISH TO CORRESPOND WITH Canadian lady to age 35, possible marriage. Please include recent photo and send letter to Eugene Fox, Fox Plaza, suite 908, San Francisco, California. 94102.

DIAL-A-THOUGHT FOR A HELPful thought. 592-4332.

40 BUSINESS PERSONALS

Have Your Baby's First SHOES BRONZED FOREVER in SOLID METAL. Guaranteed to please or money back. For information and free brochure write West Coast Bronzing, 1666 McRae Ave., Victoria or call 592-7962 after 3:00 p.m. daily.

CY THE MODERN CLUB FOR swinging couples and singles in Western Canada since 69. Free details and sample ads. CY Club, P.O. Box 8703 Vancouver 1, B.C.

DO YOU HAVE A WILL? Does your spouse have a Will? Free information. Draw your Will up at Norfolk Trust, 1004 Blanshard St., 384-9012.

LONELY? LET ME HELP YOU find a compatible companion for a happier fuller life. Confidential. Write Emily Guest, P.O. Box 5720 Victoria.

300 GUMMED NAME AND address labels, $2.50. Popular Press 1411 Store St., Victoria. Please send payment with order. "Try 'em you'll lick 'em!"

VICTORIA HYPNOSIS CENTRE Consultants, certified by International Society for Professional Hypnosis. 645 Fort. 388-9722.

MRS. PAYN-JONES. TRANCE medium. Questions answered, advice given, 386-3603.

HAVE YOUR HOROSCOPE PERsonally done, accurate, confidential. Call Rosheen 383-0405.

VICTORIA ESCORT SERVICE, male and female escorts for any occasion. Rob, 382-6405.

JUNK CARS HAULED $7.00 Capital Regional District 478-7811

ASTROLOGER CARLO 383-1702

42 EDUCATION

SPANISH, ENGLISH TRANSLAtor interpreter, conversational Spanish, group tutoring. Mrs. Stevenson, 384-2608.

TUTORING. PROFESSIONAL help by experienced teacher, French, Math, New and Old Method. 598-2331.

42 EDUCATION

N. J. HACKETT COUNSELLING services. Reading, learning, speech difficulties. Emotional problems. 224 - 645 Fort St., 477-8421.

LITTLE ROBIN PLAY SCHOOL, 3- 4-year-olds, 2 or 3 mornings weekly, 9-11:30 or 3 afternoons 1-3:45. Reynolds, Cedar Hill area.

DRAWING AND PAINTING classes commencing Oct. 479-4956.

60 FUEL

FIR PRESTO LOGS
60, $8.50; 120, $16; 240, $30.50; 480, $59.
McGowan Fuel 382-6034

HAND SPLIT OAK WOOD FOR sale, come and get it, $25 per pickup truck or 10c per pressed log sized piece. 592-9088.

ALDER FIREWOOD FOR SALE Quick delivery. 642-5975.

WANTED KITCHEN STOVE wood, Size Approx. 12". 386-2364.

ALDER CORDS, 4'X4'X8', $90. 388-6985.

65 BUILDING SUPPLIES

CEDAR
Yard Clearance, fencing, siding, clears, shorts, all dimensions, we deliver. Hidden Valley Saw Mill Shawnigan Lake 743-2830.

18 and 24" CEDAR SHAKES. 477-4674.

65 BUILDING SUPPLIES

Cubbon on Cook
Lumber and Building Supplies

PLYWOOD EXTRAS	Reg.	Sale
4x8 ¾ Sanded Deg.	$14.19	$9.79
4x8 ⅜ Rough Deg.	$9.56	$8.39
4x8 ¾ Rough Deg.	$10.99	$8.99
4x8 ¾ R-C Elm	$36.95	$27.99
4x8 ¾ R-C Mahog	$32.95	$24.99
4x8 ¾ Sen L-C	$49.95	$42.99
PANELLING PREFINISHED		
4x8 ⅜ Particle Board	$4.50	$3.69
4x8 Burl Pecan	$7.89	$6.95
Skeltone	$6.39	$4.69
4x8 ⅛ Reject hardbd	$4.20	$3.49
SUPER SAVINGS		
⅛ Gal. Latex stain	$4.99	$3.79
R-7 100 SF Roll	$7.99	$7.49
12x12 Ceiling tls.	$15.55	$9.99
Zonolite insultn.	$2.49	$1.99
Reject doors from		$3.39

LUMBER	Pct.	6 ft.	8 ft.
1x2 M-R Boards	12	$2.64	$4.69
1x3 M-R Boards	6	$1.59	$2.89
1x4 M-R Boards	4	$2.09	$3.89
1x6 M-R Boards	4	$2.29	$3.79
1x8 M-R Boards	4	$2.89	$5.19
2x2 Utility	6	$2.29	$3.84
2x3 Utility	1	$ .45	$ .72
2x4 Utility	1	$ .59	$ .99
2x6 Utility	1	$ .90	$1.76
2x4 6 Eco shorts 25			$8.95
2x4 92 ⅝ Eco Std. 25			$11.95
¾x8 Sub Bevel Side		$.08	L.F.
1x10 Rnch. Pnp. Shorts		$.15	L.F.
1x10 Util. Cedar Bds.		$.17	L.F.
1x6 KD Spruce Shelving		$.23	L.F.

1720 Cook Chargex 384-8181

STEWART AND HUDSON
BUILDING SUPPLY CENTRE

PLYWOOD CUTTINGS
Sanded "D" grade

24"x48"x¼	1.39
12"x96"x11-16"	2.99
12"x96"x¾"	3.49
24"x48"x½"	2.69
24"x48"x¾